McKENDRY'S, Limited

OUR

Millinery Opening

WILL CONTINUE

TO-DAY

AND

THURSDAY

in order that all ladies who wish to see the exquisite display may have an opportunity to do so. The verdict of those who visited the showrooms yesterday is that the collection cannot be equalled in Canada.

We are anxious to have comparisons made with the best Millinery department you know of, hence will be glad to welcome all who come.

McKENDRY'S, 226 and 228 Yonge St.

RENUMBERING THE STREETS COMMITTEE TAKES ACTION

Agrees on Modified Form of Block Plan and Recommends That Bylaw Be Voted on.

The special committee on renaming and renumbering city streets yesterday decided on a modified form of the block plan and will recommend that a by-law be introduced to permit of the work being proceeded with.

Queen-street was taken as the base line, and a number allowed for every 15 feet or one thousand numbers to a mile and a quarter. From the foot of Dufferin-street, which extends further into the lake than any other street, 600 numbers are required to reach Queen-street, and the northwest corner of each street intersecting Queen will therefore bear that number.

At College-street, the number will be 1100, at Bloor-street 1600 and at St. Clair-avenue, 2600. The same system will be applied east and west, thus Queen-street at Bathurst-street, 1 1-4 miles from Yonge, will be numbered 1000 and at Dufferin-street 2000. On the east, at Broadview-avenue, the intersecting thru streets will be numbered 1000, and at Leslie-street 2000. The short streets will not be numbered unless there exists a local necessity.

Street Commissioner Jones favored a plan of starting to number all streets north and south from Queen-street, but Dr. Noble considered this would result in too great confusion. Ald. Geary objected to having small streets burdened with large numbers, as any street running north from Bloor would start with 1601, and it was decided to restrict the block plan to the thru streets.

It was also recommended that a large number of the names of streets be changed. Scott-street will be abolished, and Victoria continued thru to the Esplanade. Grafton-street, in Ward 6, was struck out, Ald. Noble saying the sound was too suggestive, and it conflicted with Afton. Bellevue-avenue will be known as Denison-avenue hereafter. The park commissioner will find a new name for Bellwoods Park. Grange-road will be changed to Sullivan-street. Major Sankey will submit a list of new names for the streets that are conflicting, as follows: Bellair-street, Birtle-street, Grant-street, Cherry-avenue, Buller-street, Louisavenue, Mabel-street, Maplegroveavenue, Maplewood-avenue, Markhamstreet, north; Macdonell-square, Mackenzie-crescent, Oxford-street, Paulstreet, St. Paul's-lane, Pierce-street, Regent-street (Ward 6); Regent-avenue, Robert-place, Russell-place, Robinsonterrace, Robinson-lane, St. Andrew's-avenue, Smith-street, Soho-avenue, South-avenue, Spadina-place, Taylor-place, Trinity-place, Union-street (2), Victoria-place, William-avenue, Winchester-avenue, Winchester-drive, St. Clarence-square, Clifford-street, Elm-Grove-avenue, Elm-avenue, Erie-street, Franklin-street, Grange-avenue, Halton-street, Harvard-street, Harbour-street, Howland-road, Indian-grove Isabella Place, Lake Shore-avenue, Lakeside-avenue, Lark-street, Spadina-road will also be known as Spadina-avenue, and numbered accordingly.

Dr. Harrison presided, and there were present Ald. Foster, Ald. Noble, Major Sankey, City Surveyor, and Street Commissioner Jones.

Interfered With a Fellow Worker.

Fred Hodgins, George McGill, Duncan Webber, William Hamilton, Alex. Campbell, Chas. Hodgkinson, Michael Malone, John McDonald, William Gibson and James Somerville, plasterers, were yesterday charged with conspiring to interfere with the lawful employment of Alexander McCord, likewise a plasterer. McCord said the defendants endeavored to get him dismissed on the ground that he was in arrears in his dues to the Plasterers' Union. McCord was made an honorary member of the union, and did not think that any payment were required of him. The case was remanded till to-day.

Frost Did No Harm.

St. Catharines, Sept. 13.—There was a slight frost in this district last night, but not enough to do any damage to the fruit. "If we should get frost now," said a fruit farmer on the market this morning, "it would be a pretty bad thing for us. Hardly any grapes have been cut, and frost of any severity would ruin them entirely."

Little Girl Drowns.

Kingston, Sept. 13.—Mona Gorman, aged 12, daughter of Joseph Gorman of Chicago, was drowned at Channel Grove, Hon. Mr. Harty's summer resort, on Monday night. She fell off the wharf and was soon rescued, but could not be revived. The child spent the summer with her grandmother.

A Word to the Wise.

Editor World: The city has many great needs and the money of the public should not be frittered away upon unnecessary projects. Reader.

INDIA CIVIL SERVICE EXAMS.

Copy of Regulations and New Curriculum Received in Toronto.

The regulations governing the examinations for the Indian civil service have been issued, and embody the new curriculum, which comes in force for 1906. The Indian civil service contains the prizes of the empire in positions open to all British subjects by competitive examination, the conditions being that candidates are natural-born subjects of the King, of 21 years of age, and not more than 23 on the 1st of January of the examination year; that they suffer from no physical unfitness for the service in India, and are of good moral character. Applications are to be made after the first of December of the year preceding the examination, and before the first of July, the next examination occurring on Aug. 1, 1905. The assistant provincial secretary's department has the new list of subjects, which comes into force in 1906 and which gives a choice of any of the branches named, the marks in those selected not to exceed 6000. If the marks are in excess of this limit the candidate must indicate in which subject he will choose to have the number reduced to bring the total within the required maximum.

English composition 500, Sanskrit language and literature 600, Arabic 600, Greek, translation and either composition or literature, 300 each, 600; Latin, do., 600; English, do., 600; Italian, do., 600; French, do., 600; German, do., 600; mathematics, 1200; advanced mathematics, 1200; natural science, any number not exceeding four of chemistry, 600; physics, 600; geology, 600; botany, 600; zoology, 600; animal physiology, 600; Greek history (ancient), 500; Roman history (ancient), 500; English history, either or both sections—I. to A.D. 1485, 400; II., 1485 to 1848, 400; general modern history, 500; logic and psychology, 600; moral and metaphysical philosophy, 600; political economy and economic history, 600; political science, 500; Roman law, 500; English law, 500.

From 100 to 200 marks will also be awarded for proficiency in riding. The examination fee is £6. Applications are to be addressed to the secretary, civil service commission, Burlington Gardens, London West.

Luxuries to Lift Mortgage.

Wilkes-Barre, Pa., Sept. 13.—No meat, butter, pastry, candies, delicacies or other food stuffs which they may dispense with will be eaten by the congregation of the Sherman-street Methodist Church this week. The members will keep account of the amount saved in this novel manner and have agreed to turn over the money to the pastor to lift $1500 mortgage on the church.

Morgan Asked to Return Cope.

London, Sept. 13.—The Italian ambassador, Signor Pansa, has communicated with the representative in London of J. P. Morgan, reciting the facts in the theft of the ancient cope, stolen in 1892 from the Cathedral of Ascoli, Italy, purchased by Mr. Morgan, and now on exhibition in the Kensington Museum, and requesting that arrangements be made for its return to Ascoli.

Man's Curious Actions.

Oliver Sawrey was remanded for a week on a charge of aggravated assault on Jennie McCurdy, who alleges that Sawrey masqueraded as a single man under another name, and when she found him to be a deceiver, he forced her by threats to shoot to accompany him to his house, where she was imprisoned for a week, being once threatened with a razor.

To the Woods for His.

Guelph, Sept. 13.—Fred W. H. Jacomb, M.A., city editor of The Mercury, has resigned his position and leaves about the end of this month for New Haven to take a course in forestry at the Yale Forest School. His intention is to follow forestry.

Maniac Fired House.

Perce, Que., Sept. 13.—John Rail, carpenter, was seized with an attack of insanity and set fire to his house, while his wife, grown up son and daughter were sleeping. They barely escaped with their lives. The maniac also attempted to burn his barn and out-buildings, but was overpowered.

For a New Soap Factory.

The Purity Mfg. Co. has applied for a permit to erect a soap factory at Brock and Florence-streets, near the G. T. R. tracks. The application is supported by a petition signed by 140 property owners in the vicinity.

THE PALE TIRED GIRL.

She is everywhere—behind the counter, in the office, in society—weak, unstrung, awfully nervous, always tired. She hasn't heard of Ferrozone or she would be perfectly well. How quickly it strengthens—what an appetite it gives.

The nourishing blood Ferrozone makes will put strength into anybody. Work becomes a joy. Laughing eyes, rosy cheeks, bright quick movements all tell of the vitality Ferrozone produces.

Thousands of attractive, happy women use Ferrozone—why not you? By all means take Ferrozone—no tonic better. Price 50c per box or six boxes for $2.50 at all dealers or Polson & Co., Kingston, Ont., and Hartford, Conn., U.S.A.

75,000,000 BUSHELS FOR EXPORT.

U.S. Given Credit for Immense Surplus of Breadstuffs.

Montreal, Que., Sept. 13.—F. W. Thompson, managing director of the Ogilvie Flour Mill Company, states that from advices received he estimates that owing to decreased consumption of bread stuffs in America on account of higher prices, the United States will have fully seventy-five million bushels for export.

HOW PORT ARTHUR WAS NAMED.

The Ipswich (Suffolk) Chronicle says: It is not generally known how Port Arthur received its title and still less is it suspected that a connection exists between the doomed fortress and a peaceful village in Devon. Half a century ago the rector of Atherington, in Devonshire, was Rev. James Arthur, father of Lieut. W. Arthur, R.N. Lieut. Arthur was sometime in 1859 sent in command of the gunboat Algerine into Chinese waters. The Algerine was attached to a surveying expedition, prior to the landing of the English and French in 1860, and when the flagship Acteon was disabled, Lieut. Arthur towed her into the then unnamed harbor, which was thenceforth known as Port Arthur. Lieut. Arthur afterwards attained the rank of rear admiral.

CABLE FROM KENNEDY.

London, Sept. 13.—A Yinkow cable says the Liaoyang missionaries are all safe.

D. W. Kennedy of Toronto, cabling to the General Federation of Trades Unions, says: "The employes are fighting the laborers and bricklayers bitterly."

A transformation is being effected in the Royal Albert Hall in order to prepare for the visit of the Kilties' Band. The entire floor has been converted into a promenade of 26,000 square feet, providing accommodation for 6000 people. The demand for seats for the first performance is very heavy.

A music hall artist is carrying with him to Canada a letter from Archdeacon Sinclair to the bishops and clergy of the Dominion, in which the artist's work is referred to in a eulogistic manner.

NEW MILITIA REGULATION.

Ottawa, Sept. 13.—The militia department announces that in future no recommendation for the removal of an officer from the militia will be accepted unless it is shown that he has been notified of the proposed action, and has been called upon to show cause why the removal should not take place. The notification must be either delivered to the officer in person or else mailed to his last known address. The officer's written reply must accompany the recommendation for his removal. If he fails to reply a copy of the notification and a statement showing the time of its delivery or mailing must be attached to the recommendation.

PAUL BILKEY MARRIES.

Ottawa, Sept. 13.—Paul Bilkey of The Toronto Telegram was this morning married to Miss Sarah E. Dalton, only daughter of R. G. Dalton of the department of Indian affairs, at the residence of the bride's father, 37 Cooper-street. The ceremony was performed by Rev. Canon Pollard of St. John's Church. Miss Kathleen Allen was bridesmaid and the groom was attended by his brother, Guy Bilkey of Toronto. The happy couple left by the 11.30 train on a honeymoon trip to the upper lakes.

ACTED THRU IGNORANCE.

St. Catharines, Sept. 13.—This morning in the police court Magistrate Comfort decided to allow the parties off on suspended sentence who were convicted on charges of refusing to obey the San Jose inspector's orders to destroy or properly treat scale-infected fruit trees. The magistrate said that he had no doubt the parties had acted thru ignorance and would not again lay themselves open to such prosecution. The lowest fine that could be imposed was $20.

$50,000, Not $250,000.

Manager Orr of the Industrial Exhibition denied yesterday the rumor that it was the intention of the board to ask the city for a grant of $250,000 for permanent buildings. He, however, thought $50,000 might be asked for a permanent judging arena.

The gate receipts on Saturday were over $2000 more than the final day last year.

Soldier an Embezzler.

St. Louis, Sept. 13.—A warrant has been issued for the arrest of Capt. Ira Keithley, formerly commanding officer of the Philippino constabulary, stationed at the World's Fair, who has been missing since Aug. 29, on the charge of the embezzlement of between $3000 and $4000 of government funds.

Distinguished Passengers.

Liverpool, Sept. 13.—The Cunard steamer Ivernia, which sails from here for Boston to-day, will take among her passengers Lord Claude Hamilton, chairman of the Great Eastern Railway, and Sir William B. Forwood, former Lord Mayor of Liverpool.

Try our mixed wood—special price for one week. Telephone Mair. 131 or 132. P. Burns & Co. ed

TORONTO FIRMS GETTING IN ON WEST'S GROUND FLOOR

J. O. Thorn Gives Hopeful View of Local Enterprise in Winnipeg Business Field.

Winnipeg is becoming a great wholesale and jobbing centre, and Toronto business men have not failed to recognize the importance of being found "on the spot" to take care of the demand that the populating of the western country is creating for various manufactures.

Interviewed yesterday J. O. Thorne, the general manager of the Metallic Roofing Co., who has just returned from a fortnight's stay in Winnipeg stated to The World that business there is very briswk and is rapidly advancing.

"I know of over 40 Toronto firms there, and there is no doubt a large number I do not know of. Toronto is well represented, and I do not think there is anything to complain of."

From memory Mr. Thorne gave this list: American Abell Engine and Thresher Co.

Canada Cycle and Motor Co.
Canada Foundry Co.
Canadian Consolidated Oil Co.
Canadian General Electric Co.
Canadian Oil Co.
Carnefac Stock Foods Co.
Chandler-Massey Co.
Cohen Bros. Limited, opticians.
Consolidated Plate Glass Co.
Courain Babayan & Co., rugs manufacturers.
John Dick, Limited, jute and cotton bag manufacturers.
Dunlop Tire Co.
T. Eaton Co.
Farmers' Co-Operative Harvesting Machine Co.
Gowans, Kent & Co., wholesale crockery and glassware.
George Goulding & Sons, wholesale importers millinery and fancy dry-goods.
Gurney Foundry Co.
Hyslop Bros., automobiles.
International Stock Food Co.
Kemp Manufacturing Co.
Mason & Risch Piano Co.
Massey-Harris Co.
D. McCall Co., wholesale millinery.
McColl Bros. & Co., oil, greases, etc., manufacturers.
J. J. McLaughlin, manufacturing chemists.
Metallic Roofing Co.
Newcombe Piano Co.
Office Specialty Mfg. Co.
Ontario Wind Engine and Pump Co.
Siche Gas Co.
Steele-Briggs Seed Co.
J. Stevens & Sons Co. surgical instruments.
Toronto Type Foundry Co.
Whaley-Royce Co., wholesale musical instruments.
A. R. Williams Machinery Co.
R. S. Williams & Sons' Co. pianos and musical instruments.
Gutta Percha & Rubber Co.
W. R. Brock & Co., wholesale dry goods.
E. Boisseau & Co., wholesale tailors and clothiers.

Ahead of Montreal.

"This does not represent all the Toronto firms doing business there. In fact, there are a large number represented by local wholesale houses," said Mr. Thorne.

"Montreal is, so far as I can remember, represented by about 24 firms, so that you see this city is well in the front, and the advantages are in her favor."

"What do you think of the progress of Winnipeg?"

"There is a large amount of building going on. It is estimated that buildings to the value of $7,000,000 are going up, and they are of a very substantial character. Generally, they are far more substantial than the buildings of Toronto."

"What do you think of the general business outlook of the Northwest?"

"Well, you know, I am an 'old-timer,' and I found the progress very great, particularly during the past few years, and the prospects are exceedingly good.

U.S. Competition Keen.

"Americans are making a big bid for trade there, as in the whole of Canada. They advertise extensively, but I do not think they are selling goods generally at advanced prices. There may be special cases, but the rule is invariably selling below Canadian houses.

"I think the farmers will receive more for their crops, on the whole, than last year. Money is fairly free, and the people are very optimistic of the future of the Northwest."

MEDALS STILL UNCLAIMED.

Ottawa, Sept. 13.—Unclaimed medals for the following Canadian ex-members of the South African Constabulary are in the possession of the staff officer of the South African Constabulary: G Bowler, G W Bunting, W G Campbell, A Dyson, R Fisher, R L Ford, W H Gibbons, T Goodman, H H Grant, W Hughes, P Johnson, G A McDonald, P J McNamara, R H W Millard, J P Neale, G H Reid, G Rogers, D M Robb, S Roberts, B Sprung, T Trickey, W E Walker.

HARVEY HALL IN BUFFALO SPEAKS TO THE FIREMEN

Tells Them How the Law of Canada Protects the Working Man.

Buffalo, Sept. 13.—The ninth biennial convention of the Brotherhood of Locomotive Firemen mingled some business with listening to several interesting addresses at its session to-day at convention hall.

Chief of all matters discussed in the speeches was the present law which prevents legal claim on a railroad company for injuries received thru the negligence of a co-employe, this matter

HARVEY HALL.

being one which has long engaged the attention of the railroad brotherhoods, and is expected to be heard of in the legislature this winter in an effort to change the present law.

Among the speakers was Harvey Hall, legislative representative of the railroad organizations of the United States and Canada, and stationed at Ottawa, Ont.

He made a strong address devoting much time to a discussion of the present law which prevents a railroad employe securing damages for an accident if the accident be due to the negligence of a fellow employe.

He told how, in Canada, a law had been secured which protected employes against co-employes as much as against the corporation employing them.

HIGH SCHOOL ENTRANCE EXAMS.

The selections for memorization at the high school entrance examination in 1905 will be the same as those that were prescribed for the examination of 1904.

The selections from the Fourth Ontario eRader will be the following: VII, Boadicea; XIV, Lament of the Irish Emigrant; XXIX, For A' That and A' That; XLVI, Lead Kindly Light; LIV, Lochinvar; LXXXIII, The Influence of Beauty; Sonnet, Night (page 302); CV, Elegy, Written in a Country Churchyard.

The selections from the Canadian Catholic Fourth Reader will be the following: VI, Lead Lindly Light; X Flow Gently, Sweet Afton; XXIV, Step by Step; LI, Song of the River; LIII, As I Came Down From Lebanon; CI, Inscription for the Spring; CXV, The Bells of Shandon; CXVIII, Elegy, Written in a Country Churchyard.

TO HUDSON BAY.

Ottawa, Sept. 13.—The following police will go to Hudson Bay with Major Moodie: Inspector F A Pelletier, Staff Sergt. Mi H. E. Hayne, Corp. J. D. Nicholson, Capt D McArthur, oCnstables C E Bleakney, L E Seller, H H Verity, J Russell, K G R McMillan, A Stothert, F E Heaps. The police already on the spot are Sergt-Major C. H. Dee and Constables Conway, Tremaine, Donaldson and Jarvis. Major Moodie has been given the rank of superintendent. He will have the powers of a stipendiary magistrate, collector of customs and fishery officer.

ASKED TO CALL MEETING.

St. Louis, Sept. 13.—At the inter-parliamentary conference to-day by resolution, President Roosevelt was asked to call a second session of the Hague conference. The real labors of the conference were thus ended. There will be a final session to-morrow, however. A telegram of salutation was sent to President Roosevelt, declaring that the union "considers itself most fortunate to have the opportunity of holding its sessions in a country whose chief magistrate is considered by all the nations a champion of international justice."

Slater Shoes in the United States.

The Slater Shoe Company of Montreal have now invaded the United States and ship a large quantity of their celebrated shoes across the border. The American people take to them as combining British wear with United States grace and style, and an ease and comfort that is essentially Canadian—a trinity of virtues that stand unrivaled throughout the world.

THIS TO MEN WHO LACK COURAGE

Whose nerves are shaky, whose eyes have lost the sparkle, whose brains are muddled, ideas confused, sleep restless, confidence gone, spirits low and easily depressed, who are backward, hesitating, unable toventure because they are afraid of failure, who want somebody to decide for them, who are weak, puny, restless. It is to people who have part or all of these symptoms and want new life, new force, new vigor. I offer it to you in my wonderful

DR. McLAUGHLIN'S ELECTRIC BELT.

It has restored health and strength to thousands of weak and sick people. If used as I direct, it is a positive cure and cannot fail. It gives the vitalizing power of electricity without burning or blistering to every weakened part, developing the full natural strength. It removes all the effects of all diseases forever.

Not Lost a Day Since.

DR. McLAUGHLIN:
Dear Sir—Two years ago I purchased one of your No. 7 Electric Belts, and will say that for three months before I started to wear it I could hardly get off a sofa, with a weak back, but have not lost a day since. I am, respectfully yours,
BEN F. HOWDEN, Milton, Ont.

Not a Cent Until Cured.

That is my offer. You take my latest improved appliance and use it in my way for three months, and if it does not cure you need not pay me. My only condition is that you secure me, so that I will get my money when you are cured.

READ MY BOOK I have a book which every man should read (one for women also). It tells facts that are of interest to every man who wants to remain young in vitality at any age. Send for this book to-day if you can't call. I mail it, sealed, free. If you call I will give you a free test.

DR. M. A. McLAUGHLIN, 130 Yonge St., Toronto, Can. Office Hours: 9 a.m. to 6 p.m.; Wednesday and Saturday till 8.30 p.m.

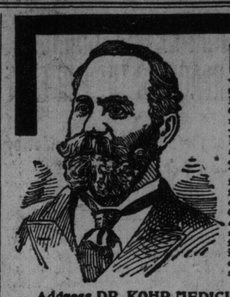

(2)

FREE HELP FOR MEN

The only remedy known to science which will positively cure lost manhood is "RESTORING," the marvellous German Remedy discovered by Dr. Jules Kohr. It is controlled in this country by the Dr. Kohr Medicine Company, a concern which has the highest standing in the medical world. This treatment has cured thousands of men, young and old, when the best known remedies have failed. If you are suffering from diseases of the generative organs such as lost manhood, exhausting drains, nervous debility, the results of abuse, this remedy can and will cure you to stay cured. The headache, pimples, varicocele, pain in the back and failing memory, disappear completely in the worst cases in from one to two week's treatment. We make the honest offer of a cure or return your money. Thousands of testimonials. Correspondence treated strictly confidential. FIVE day's treatment sent free with a book of rules for health, diet and advice. Our greatest successes have been those who have failed with other treatments. This remedy is regularly used in the French and German armies, and the soldiers in these countries are models of strength and vitality. Write for sample sent securely sealed in plain wrapper.

Address DR. KOHR MEDICINE CO., P.O. Drawer W 2341, Montreal.

FALL FAIRS.

Scott, at Udora	Oct. 7
Bolton	Sept. 27-28
Eldon, at Woodville	Sept. 15-16
Coldwater	Sept. 20-21
East Durham, at Millbrook	Oct. 6-7
Bobcaygeon	Sept. 28-29
Western Fair, London	Sept. 9-17
Iroquois	Sept. 14
Newington	Sept. 14
Wellesley	Sept. 15
Northern Exhibition, Mekerton	Sept. 14-15
Port Arthur	Sept. 15-16
Hamilton	Sept. 15-17
Ontario and Durham, Whitby	Sept. 15-17
Perth	Sept. 16
Metcalfe	Sept. 16
Can. Can. Exhibition, Ottawa	Sept. 16-24
Thrasher's Corners	Sept. 17
Tavistock	Sept. 19-20
Clark Township, at Orono	Sept. 19-20
Strathroy	Sept. 19-21
Niagara Falls South	Sept. 20
Maxville	Sept. 20
N. Victoria, Victoria Road	Sept. 20-21
Central, Guelph	Sept. 20-22
N. York Co. Fair, Newmarket	Sept. 20-22
Northern, Collingwood	Sept. 20-23
Merrickville	Sept. 21
Prescott	Sept. 21
Dunnville	Sept. 21
Palmerston	Sept. 21
Stirling	Sept. 21
Port Carling	Sept. 21
N.R. of Oxford, Woodstock	Sept. 21-22
Chesley	Sept. 21-22
Emsdale	Sept. 22
Burlington	Sept. 22
North Bay	Sept. 22
Aldherstburg	Sept. 22
Durham	Sept. 22
Cobourg	Sept. 22
Peel at Brampton	Sept. 22-3
Lindsay Central, Lindsay	Sept. 22-24
Petrolea	Sept. 22-24
Rosseau	Sept. 23
Lansdowne	Sept. 23
Springfield	Sept. 23
Owen Sound	Sept. 23
Emo	Sept. 23
Frankford	Sept. 23
Harriston	Sept. 23
Sturgeon Falls	Sept. 23
Orillia	Sept. 24
Halton, Milton	Sept. 24-25
Marmora	Sept. 27
Spruce dale	Sept. 27
Richard's Landing	Sept. 27
Murillo	Sept. 27
Toronto Township, Streetsville	Sept. 27
Tarrie	Sept. 27
Smithville	Sept. 27
Almonte	Sept. 27
Peterboro Industrial, Peterboro	Sept. 26-28
Goderich	Sept. 27-28
Teeswater	Sept. 27-28
Northern Fair, Alisa Craig	Sept. 27-28
Wyoming, Wyoming	Sept. 27-28
Glencoe, Glencoe	Sept. 27-28
Sunderland	Sept. 27-28
Bolton	Sept. 27-28
West Kent, Chatham	Sept. 27-29
Wiarton	Sept. 28
Rosanquet	Sept. 28
Cayuga	Sept. 28
Lucaster	Sept. 28
Bruce Mines	Sept. 28
Drumbo	Sept. 28
Huntsville	Sept. 28
Teeswater	Sept. 28
Shelburne	Sept. 28
Bowmanville	Sept. 28
Delta	Sept. 28
Carleton County, Richmond	Sept. 28-30
Listowel	Sept. 29
Parkhill	Sept. 29
Ashworth	Sept. 29
Campbellford	Sept. 29
Renfrew	Sept. 29
Fort Erie	Sept. 29
Scarboro, Halfway House	Sept. 29
Watford	Sept. 29-30
Wingham	Sept. 29-30
North Bruce at Port Elgin	Sept. 29-30
Centre Wellington, Fergus	Sept. 29-30
Halton Co. at Milton	Sept. 29-30
Streetsville,	Sept. 27
Jarvis	Sept. 30
L'Amable	Sept. 30
Beamsville	Sept. 30
Wingham	Sept. 30
Parry Sound	Sept. 30
Paris	Sept. 30
Meaford	Sept. 30
Bracebridge	Sept. 30
Little Current	Sept. 30
Midland	Sept. 30
South Waterloo, Galt	Sept. 30-Oct. 1
S. Waterloo, Galt	Sept. 30-Oct 1
York Township, Weston	Oct. 1
Fordwich	Oct. 1
Sundridge	Oct. 1
Coe Hill	Oct. 1
Brigden	Oct. 4
Houghton	Oct. 4
Maguetawan	Oct. 4
Waterdown	Oct. 4
Mattawa	Oct. 4
Alvinston	Oct. 4-5
Sault Ste. Marie	Oct. 4-5
Port Hope	Oct. 4-5
Wilmot at New Hamburb	Oct. 4-5
Glenelg at Markdale	Oct. 4-5
Beachburg	Oct. 5
Colborne	Oct. 5
Elmvale	Oct. 5
Utterson	Oct. 5
Manitowaning	Oct. 5
Tara	Oct. 5
Lucknow	Oct. 5
Burford	Oct. 5
South River	Oct. 5
Wallaceton	Oct. 5
Cookville	Oct. 5
Markham	Oct. 5-6-7
Yarmouth, Yarmouth, N.S.	Oct. 5-6
Tossorontio and Alliston, at Alliston	Oct. 6 and 7
Kemble	Oct. 6
Clarksburg	Oct. 6
Carp	Oct. 6
Gravenhurst	Oct. 6
Thessalon	Oct. 6
Arthur	Oct. 6
Walkerburg	Oct. 6
Onondaga	Oct. 6
Powassan	Oct. 6
Sarnia	Oct. 6-7
Warkworth	Oct. 7
Feversham	Oct. 7
Burk's Falls	Oct. 7
Gore Bay	Oct. 7
Lion's Head	Oct. 7
Highgate	Oct. 7
Providence Bay	Oct. 8
Otterville	Oct. 8
Langton	Oct. 8
Kagawong	Oct. 11
Rodney	Oct. 11
Blyth and Morris	Oct. 11-12
Forest	Oct. 11-12
Cardwell, Beeton	Oct. 11-12
Grand Valley	Oct. 12
Ridgetown	Oct. 12
Blenheim	Oct. 12
Norwood	Oct. 12
East Gwillimbury at Queensville	Oct. 12-13
Fenelon Falls	Oct. 12-13
Caledonia	Oct. 13-14
Thedford	Oct. 13-14
Wooler	Oct. 14
Norfolk Union, Simcoe	Oct. 18-20
Woodbridge	Oct. 19-20
Walkerton	Sept. 14-15
Centre Simcoe, at Barrie	Sept. 26, 27, 28
Listowel	Sept. 28-29
South Simcoe, at Cookstown	Oct. 11, 12
Scott Fair at Udora	Oct. 11
Orangeville	Oct. 29-30
King, at Schomberg	Oct. 13-14
Nawash, Indian Fair at Cape Crocker	Sept. 29-30

BURGLARS AT MARMORA.

Marmora, Sept. 13.—Burglars entered the office of A. W. Carscallen last night. They used very powerful explosives and the door of the vault was blown to pieces. They carried away over $100 in cash, one gold nugget worth $100, and stock in the following: Bankers' Mutual Casualty Company, Granby Smelter, Traders' Bank of Canada, Cordova Exploration Company, Capital Brewing Company, Canadian Cooperage and Manitoba Ranching Company. So far no clue has been secured regarding the burglars.

Fog Signals on Car Tracks.

A nuisance which is becoming common is the laying by boys of fog-signal cartridges on the tracks of the street railway. Frequent accidents have resulted from this practice, and while none have been of a serious nature, some narrow escapes have occurred. Last evening a young lady, standing in front of her home on Sherbourne-street had her eye-lid badly cut by a fragment of one of these cartridges. Had the cut been a fraction of an inch lower she would have lost the sight of her eye.

You Can Enjoy

O'Keefe's PORTER

Not heavy, not bitter, and anti-bilious. O'KEEFE'S SPECIAL EXTRA MILD PORTER is different from any other, and better. A special brew, extra fine, and so mild that everyone can drink it without fear of it upsetting the digestion.

THE NEW FRENCH REMEDY.

TRADE. THERAPION PATENT.

This successful and highly popular remedy, used in the Continental Hospitals by Ricord, Rostan, Jobert, Velpeau, and others, combines all the desiderata to be sought in a medicine of the kind, and surpasses everything hitherto employed.

THERAPION No. 1 In a remarkably short time, often a few days only, removes all discharges from the urinary organs, superseding injections, the use of which does irreparable harm by laying the foundation of stricture and other serious diseases.

THERAPION No. 2 for impurity of the blood, scurvy, pimples, spots, blotches, pains and swelling of the joints, secondary symptoms, gout, rheumatism, and all diseases for which it has been too much a fashion to employ mercury, sarsaparilla, &c., to the destruction of sufferers' teeth and ruin of health. This preparation purifies the whole system through the blood, and thoroughly eliminates all poisonous matter from the body.

THERAPION No. 3 for nervous exhaustion, impaired vitality, sleeplessness, and all the distressing consequences of early error, excess, residence in hot, unhealthy climates, &c. It possesses surprising power in restoring strength and vigour to the debilitated.

THERAPION is sold by the principal Chemists and Merchants throughout the world. Price in England 2/9 & 4/6. In ordering, state which of the three numbers required, and observe above Trade Mark, which is a fac-simile of word "THERAPION" as it appears on British Government Stamp (in white letters on a red ground) affixed to every package by order of His Majesty's Hon. Commissioners, and without which it is a forgery.

Price 1 dollar. Postage 6 cts. Prepared by the Brent Co., of Toronto, & E. Fougera & Co., New York.

VISITORS

Call and Inspect

OUR COMPLETE STOCK OF

CUTLERY

At 111 and 113 Yonge Street.

THE VOKES HARDWARE CO., Limited

Many years of careful study among birds produced patent

Bird Bread

That is why it can be relied upon and why there is such an enormous demand for it. 10c. the pkge., 2 large cakes.

Send name of dealer not selling BIRD BREAD apart from COTTAM SEED, with 4c. in stamps and get free two large cakes. Feed your birds on the Standard (c)

Cottam Bird Seed

Use Cottam Bird Supplies and Remedies. All grocers. Advice FREE about Birds. Bird Book 25c. by mail.

Bert Cottam Co., 77 Dundas St., London, Ont.

Table Cutlery

Of all Kinds

See Our Stock of Pearl Handled KNIVES & FORKS, MEAT & GAME CARVERS, FRUIT KNIVES, Fish Eaters, Bread Forks, Cheese Scoops, etc.

RICE LEWIS & SON, LIMITED, TORONTO

Circumstances have Placed

"Tomlin's Home-made Bread"

the leader. If you try a sample loaf you will find out what the circumstances are.

Office Address, 420 Bathurst St. Office Phone, Park 553

Where Justice Was Blind.

Atcheson Globe:

William Coates, a worthless young negro of St. Joe, choked his mother to death to get possession of a few cents. He confessed, but the lawyers refused to let him hang. The cost to Buchanan county in the five trials of the negro was $4,317.25. These are the figures as compiled by the various county officers, approved by the auditor and filed among the papers of the criminal court yesterday. It is one of the most expensive cases ever tried in Buchanan county. Among the items of the cost the negro's board in the county jail for two years is one of the smallest. The jurors' fees in the various trials amounted, all told, to $1,379.50. Witness fees amounted to $1,668.25. Clerk's and stenographer's fees in the trials were $154.40; sheriff's fees, $170; board of prisoner, $307.29; board of juries, $507, and fees for subpoena of witnesses outside the county, $2. The stenographer's fees for the transcript of evidence were $120. Coates was twice sentenced to hang, and about a month ago the case was dismissed.

Cook's Cotton Root Compound.

Ladies' Favorite, Is the only safe, reliable regulator on which woman can depend "in the hour and time of need."

Prepared in two degrees of strength. No. 1 and No. 2. No. 1.—For ordinary cases is by far the best dollar medicine known.

No. 2—For special cases—10 degrees stronger—three dollars per box.

Ladies—ask your druggist for Cook's Cotton Root Compound. Take no other as all pills, mixtures and imitations are dangerous. No. 1 and No. 2 are sold and recommended by all druggists in the Dominion of Canada. Mailed to any address on receipt of price and four 2-cent postage stamps. The Cook Company, Windsor, Ont.

No. 1 and No. 2 are sold in all Toronto drug stores. 135