E 27 1910

nday, June 27, 1910

PURITY
king water served
Lunch Room has
ed through the
stone of the Jarvis
You can drink it
ee conscience.

OLNESS
re is cooled by air
from the street and
ough a curtain of fall-
ere it is forced up an
nd out into the store
cool, sweet and
a pleasure to breathe

80's
Simpson's on the
ge street was like?
Building was con-
mest on the street.
d overshadowed by
s to be taken down
in uniformity with
nce the remarkable
e Wanless section

NECKWEAR REDUCED
H 35c OR 3 FOR $1.00.
of Simpson Neckwear will
nen who appreciate good
very one was taken from
k; they are all this sea-
ns and colorings, and are
correct shapes; there will
00 ties to choose from; all
e popular four-in-hand
worth less than 50c, and
75c. To get the best
at 8 o'clock. The price,
3 for $1.00.

ems for Men
cation Time
ITS $1.44.
cashmere, plain navy,
hers save at, per suit,
35c.
at 50c each, knitted
white, trimmed red,
you want, while these
AT, EACH 75c.
s the soft lay-down col-
nglish, white cellulars
e from plain white
range of plain colored
early Tuesday morn-
at, each 75c.

Straw Hats
erican shapes, in fine
an, Java, Manila, and
w hats; made for the
eduction to clear, and
low price. Regularly
bargain $1.50.

re Tuesday
fancy open work band
thenware fern holder.
0 and $2.75. Tuesday
d Butter Dishes, bright
bead trimming, glass
ular $3.00. Tuesday $1.98.
Sale Prices on
"Dope."
ly Pads, 10c packages,
Paper, 5c packages, Tues-
Fly Paper. Special Tues-
Paper, 5 double sheets
d of sticky tape. Regular
uesday 20c dozen.
for driving away flies
s, 10 packages in a
lar 20c. Tuesday 10c.
ly Catcher. Regular 5c
y 3 for 10c.

all Paper Sale.
1,200 rolls imported and
room Papers, pretty ef-
r to 25c. Tuesday 12c.
ns—1,000 rolls imported
ooms and sitting rooms,
. Regular to 35c. Tues-
ns—1,200 rolls Imported
Den and Library Papers,
Regular to 50c. Tuesday
50 rolls Foreign Parlor
Room Papers, in rich
s. Regular to 75c. Tues-
dings. Regular to 2½c.
. Regular to 30c. Tues-

FOR SALE FOR TERM OF YEARS.
Building north side King, near Bay; lot 34 ft. by full depth to Pearl St., can give immediate possession; building is in first-class shape throughout; rental $6000 per year, plus taxes; sub-tenants in building now paying over half the rent. H. H. WILLIAMS & CO.,
26 Victoria Street - - Toronto.

The Toronto World

$3500.
We are offering for sale a ten-roomed, solid brick house on Charles St., near Yonge; in perfect order throughout; an excellent rooming house; terms very reasonable.
H. H. WILLIAMS & CO.,
26 Victoria Street - - Toronto.

Senate Reading Room
Digitized 17633
SENATE P O

PROBS: Westerly winds; a few local showers, but mostly fair and moderately warm.

TWELVE PAGES—TUESDAY MORNING JUNE 28 1910.—TWELVE PAGES

30TH YEAR

BIG DEMAND FOR WATER CAUSES WORRY

Aldermen View With Anxiety Fact That Within 3,000,000 Gallons of Maximum Daily Service is Being Used—New Rates to Increase Revenue.

The city waterworks, having a pumping capacity of 47,000,000 gallons a day, and the daily consumption of water having increased within a week from 34,000,000 to 44,000,000 gallons, how long will it be before the well runs dry?

This is the simple arithmetical problem which yesterday confronted the special civic committee on revision of the water rates. It was admitted that the situation was serious, and that unless the public cease to squander water on lawns, something like a famine is in sight. A particularly alarming feature is that the citizens are not heeding the warnings issued a few days ago by Waterworks Engineer Fellowes when the consumption per day had reached 39,000,000 gallons, but are becoming daily more extravagant. Of course, the prolonged hot dry spell has been responsible for the big jump, and the rain of yesterday will have a relieving effect.

Controller Spence, who was unanimously elected chairman, pointed out that when the water rates committee disbanded last year, it had on its hands the question of charging a land frontage tax for water. He thought there was much merit in the plan as, at present, speculative holders of land got the benefit of water mains being laid past their property without their having to pay therefor. He did not suggest that water rates be charged entirely in this way, but to an extent that might be decided upon, reducing the present tax of 50 cents per room.

The discussion turned to the waste of water, and George Mitchell, chief rating clerk in the waterworks department, said that in a hurried inspection of 51 people found watering lawns, 24 of them were not shown by the books to have paid for the privilege. As illustrating the wilful extravagance, he said he knew of an instance where a householder was observed during a rainpour out on his lawn, sheltered by an umbrella, but busily plying his garden hose.

Loss Thru Leaking Mains.

The chairman believed there was a tremendous loss due to leaky mains. Ten years ago, Mr. Fellowes had investigated the condition of water mains in the district from Ossington-avenue to Dundas-street, with College-street as the south and Bloor-street as the northern boundary. By patching up the leaks, the consumption of water in the district had been reduced to 60 per cent. of the previous record.

The controller announced that North Toronto would not need a supply of water from the city this year, Mayor Brown having told him that the town was putting down a well which would add largely to the present capacity.

Swansea Rates.

The case of Swansea, which is appealing for lower water rates, was considered. Mr. Mitchell said he didn't think the city was under any legal obligation to reduce the rates, which are the same as those given to other outside users, namely, five times the regular gross rates.

The chairman thought the city might fairly discriminate in favor of Swansea, where there are from sixty to eighty users of city water, and Ald. Rowland moved that the rates be reduced to what they were when Swansea was supplied by the old West Toronto plant. A little figuring appeared to show that there was little difference between the two, and it was agreed to get a carefully worked out report showing the actual difference.

Some Hard Facts.

Some interesting facts were brought out by the waterworks department. For the year ending Sept. 30, between 65,000 and 70,000 flat rate users produced a revenue of $130,000, while 3200 metered establishments, factories, business houses, etc., gave a revenue of $132,000. There were only 33 metered houses, and at the rate of 12c per 1000 gallons charged, the revenue was $1278. If these houses were charged the present flat rate of 50c per room, the revenue would be only $900, and if at the former rate of 25c per room and 25c per inmate, it would be only $642. If the meter rate were reduced to 10c per 1000 gallons, the revenue would be $1065.

Up Goes Revenue.

The chairman expressed surprise that the present flat rate should yield more than the old one, but Mr. Mitchell declared that the department figured on a 25 per cent. increase from this cause.

Meters are not put in private houses at the request of residents, but on the initiative of the city, which can place them where it sees fit and doesn't have to give a reason to the householder who receives the doubtful honor.

Manufacturers' Rates.

Finally, the talk drifted to manufacturers' rates. Here figures appeared to conflict. Mr. Mitchell estimated that it cost the city 6 7-8c per 1000 gallons to pump water, and that the manufacturers should pay 7 1-2c for it, but a memo by the city treasurer showed the cost to be 5.49c. The committee decided to get more detailed information before proceeding further.

Naval Cadets Coming to Montreal.

OTTAWA, June 27.—The minister of marine has ordered the cruiser Canada to come up the St. Lawrence to Montreal, and she should reach there at the end of this week. This will be the first visit to Montreal of the cadets in tranining for the Canadian navy.

Veteran Churchman at Death's Door.

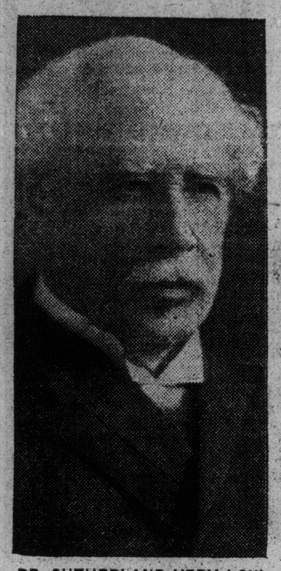

DR. SUTHERLAND VERY LOW.

It was stated last evening that Rev. Dr. Sutherland's vitality was so far exhausted that it was hardly expected he would survive the night.

Since 1874 he has been general secretary of Methodist missions. He is in his 77th year.

C.P.R. MAY MAKE SOME CONCESSIONS TO MEN

Lengthy Conference Held Yesterday—Grand Trunk Will Confer To-day.

MONTREAL, June 27.—(Special.)—Following a lengthy conference today between the men of the C. P. R., it is announced that no further progress has been made, but it is believed, in spite of Leonard's letter, the company will make concessions.

A final effort was made to-night when the men decided to make a direct appeal to Sir Thomas Shaughnessy, and at once sent off a letter to the president. The men claim that their case has not been fully considered.

The vice-president of the order states that nothing will be dnoe until Sir Thomas is heard from.

There will be a conference with the Grand Trunk officials to-morrow afternoon, at which it is believed a last ultimatum will be sent to the company.

At to-day's conference the Canadian Pacific was represented by Mr. Leonard, the general manager of eastern lines; Mr. A. D. McTier, assistant to the vice-president, and Mr. Murphy, the general superintendent. There were about 40 delegates representing the men, including Mr. Murdock, the vice-president of the Brotherhood of Trainmen, and Mr. S. N. Berry of the Conductors' Union.

It appears that the C. P. R. representatives firmly maintained the position already taken, which is that the company is agreeable to accepting the award of the conciliation board, altho it thinks the wages allowed excessive, but will not concede one iota beyond the award.

The men, on their part, were equally firm in standing by their original demands for the standard of wages decided on by the International Union.

It was further stated that no further meeting had been arranged with the C. P. R. representatives, but that it was just possible there might be another. The C. P. R. is understood to have made all arrangements for running the trains in case a strike is declared.

The officials claim that traffic would not be tied up as a proportion of men would stand by the company, and others could be drafted in to take the places of strikers. On the men's part it is stated that if the committee orders them out they will immediately obey, but with reluctance as many do not care for the prospects of losing their pensions. It is also said that considerable pressure has been brought to bear on the committee not to declare a strike.

The telegraphers, too, are quiet until they get a message from Ottawa about the appointment of a board of conciliation they desire.

ANOTHER SPLASH OF RED

Four Siamese States Transferred to Great Britain.

OTTAWA, June 27.—(Special.)—The first intimation received in Canada that another splash of red has been added to the map of the world is given in a notice sent out by the postoffice department. It is to the effect that the States of Kaleton, Kedak, Perlis and Trengann, in Siam, have been transferred from the control of the government of Siam to that of Great Britain, and that in consequence the postal rate to these states has been changed to two cents per ounce.

YUKON GOLD REACHES MINT.

OTTAWA, June 27.—The royal mint to-day received from the Yukon 11,151 ounces of gold, shipped by the Bank of British North America, and valued at $185,000. The mint is not yet ready to coin Canadian pieces, and the metal will probably be converted into British sovereigns.

BIG DIRIGIBLE EXPLODES IN AIR

Exciting Incident at Montreal Aviation Meet After Aviator Had Fallen From His Balloon—Brookens' Makes Record Ascension.

MONTREAL, June 27.—(Special.)—At Lakeside this afternoon the Wright machines easily defeated the French Count De Lessep's in every particular. There were nine flights made altogether, six by the Wright biplanes, two by De Lesseps in his monoplane, and one, which scarcely counted, by McCurdy, the Canadian.

Lachapelle, in a Wright machine, won the speed trial, making 4000 yards at 40 miles an hour, and going around the whole course in three minutes.

The highest flight ever made in the Dominion was made by the boyish Brookens, in a Wright, going up 1650 feet, above the clouds. His driving was a revelation. Awe-struck describes the attitude of those who saw it. He seemed at times to be playing with danger and defying fate to injure him. He crested and dipped, he billowed and turned and seemed like a mechanical acrobat in the air. He startled everyone by his speed.

Finish and discretion were his dominant features. At times the machine rocked as it did difficult angles. Then it seemed as if asleep on the arms of the wind with the white cloud above as its snowy pillow. Again it bolted like a streak, only to sink again in sweet repose into the lap of the sighing breeze. Brookens holds a record at Indinannapolis of 4200 feet up.

Ralph Johnson, also in a Wright, flew over Lake St. Louis, and remained up for half an hour.

McCurdy, with his Baddeck No. 2, was a failure to-day, but claims that as soon as the machinery is fixed he will show what Cape Breton can do.

A startling incident took place when Dixon, the boy aviator from Columbus, Ohio, fell from his balloon, a few feet from the ground, unhurt, but the crowd thought he had gone up with the dirigible balloon, and when the gas bag exploded 3000 feet in the air, all supposed the lad was killed.

The dirigible resembled the skeleton of a boat attached to a huge cigar-shaped balloon. The boat part was directed and guided by ropes which the aviator pulled in the direction in which he wished his machine to go. To-day Dixon, altho only 17, was making his 271st ascension.

The event of to-morrow will be a race 10 times around the course between the Wright team and De Lesseps, who is the challenger.

De Lesseps to-day was tendered a luncheon by his French-Canadian friends at the St. Dennis Club, which was attended by 200.

FOUNDATION OF POLICY UNIFORM ARMIES LAID

Haldane Replies to Criticisms of Appointment of Inspector of Overseas Forces.

(Canadian Associated Press Cable.)

LONDON, June 27.—In the house of commons when the question of the Mediterranean command, inspectorship of the overseas forces arose, Right Hon. Charles Wyndham said he thought Ian Hamilton's appointment unwise, pointing out among other things that it might bring him into delicate relationship with the overseas governments. Richard Haldane, replying on this point, expressed his belief that the foundation of the policy of uniformity of the various armies of the empire had now been laid, and an inspector-general was needed who would be able to give a great deal of time to the work of inspection overseas, if desired. Mr. Haldane referred to the fact that Hamilton had commanded the Canadians and Australians in the field as an additional recommendation for that distinguished officer.

ART MUSEUM EXHIBITION

Canadian Pictures on View, Beginning Next Week.

There will open in the galleries of the Art Museum of Toronto, in the library building, College and St. George-street, on Monday, July 4, an exhibition of Canadian pictures which it is to be hoped all visitors to Toronto will go and see.

It is to be advertised by means of cards placed in all the leading hotels, boarding houses, stores, etc. The galleries will be open from 10 a.m. till 5 p.m.

FROM JOY RIDE TO CELLS

Chauffeur and Companion Charged With Theft of Auto.

James McGilvray, 311 Lippincott-st., a chauffeur, and Charles Whitelock, 306 Ontario-street, a moulder, with two women, were stopped by Policemen Lavery (353) and McDermott (90) in Ossington-avenue at 10.40 last night, and the men taken to Ossington-avenue station, charged with stealing the automobile in which they were driving from the International Garage Co., 90 Jarvis-street.

NEW SCHOOL TEXT BOOKS FOR THE FALL TERM

Seven for the Public and One for the High Schools—What Has Been Done in the Way of Reducing Prices to the Consumer.

CHEAPER P. S. TEXT BOOKS.

	Retail prices Former	Present
P. S. Arithmetic	25	10
P. S. Grammar	25	10
P. S. Geography	75	65
P. S. Speller	25	15
P. S. Hygiene	25	20
P.S. History of Canada	30	25
P.S. History of England		25
P. S. Composition	None	15
Bookkeeping	60	30
Copy books, 5 Nos. each	07	02
Blank drawing books (5 book, 5c each)	25	one 05
Readers—Primers	10	04
First	15	06
Second	20	09
Third	30	14
Fourth	40	16
Total	$4.12	$2.71

A reduction of 33 per cent.

Hon. R. A. Pyne, minister of education, gave out yesterday the new list of text books for the school year of 1910-11, and announced that the circular would be issued by the department as soon as it was received from the printer's hands.

"We have been as diligent as possible," said the minister, "in order to have the information out early. The great majority of changes in the old lists are now made. A few more there may be, but the principal new text books will be ready for the schools when they open in August or September. The government has felt that the prices of books should be reduced to as low a figure as possible, in order that our increasing expenditures for education may be solely for the benefit of the community itself. The general interest must come first. We have not hesitated, where educational efficiency demanded it, to increase the number of books on the list. But the total cost of text books, in either high or public schools, is very much diminished under the new arrangements."

Eight New Books.

This year's list includes eight new text books. Seven of these are for the public schools and one for the high schools, as follows:

Public school arithmetic, published by the Robert Simpson Co., Limited, 10c, replacing one at 25c.

Public school grammar, published at 10c by the Holland Linen Paper Co. (Gage & Co.), replacing one at 25c.

The Ontario school geography, published at 65c by the Educational Book Co. of Toronto, replacing one at 75c.

Public school history of England, published at 25c by the Morang Educational Co., and the public school history of Canada, published at 25c by the same company, replace the public school history of England and Canada, published at 30c.

Public school hygiene, published by the Copp, Clark Co. at 20c, replaces public school text book on physiology and temperance, published at 25c.

Public school composition, published at 15c by the Copp-Clark Co., is a new book in the public school course.

The high school geometry, published by the Copp, Clark Co., at 40c, replaces the old text book, published at 75c.

Better Books, But Cheaper.

All the text books published since the present minister assumed office contain more pages, are better bound and printed, and are of a better quality of paper than those they have replaced. Wherever also, educational efficiency demands it, the department has not hesitated to increase the number of text books, as is evidenced by the authorization of a history of Canada and a history of England, published separately, and a book on composition for certain forms in the public schools. Notwithstanding, however, the increase of the number of public school text books, the combined prices thereof are considerably lower than the combined prices of the text books in the former public school list.

The department has provided in connection with the Ontario school bookkeeping, blanks and business forms at 20c, the cost of those they replace having been 25c. It has also provided that the price of any note book specially prepared for recording notes shall not exceed 25c. The cost of such note books has often been as high as 40c or even more. All the foregoing text books and the blanks and business forms are subject to a discount of 20 per cent. when bought singly or in any quantity, direct from the publisher for use in Ontario.

GULLING THE PUBLIC

Evidence Shows How Packing Firms Did New York Consumers.

NEW YORK, June 27.—W. H. Noyes, a representative of Swift & Co., testified at a hearing at the city hall today that in 1909 the New York public paid $28,000 for 225,000 pounds of wood "spreaders" in its meat.

Hams and bacon weighed before the assemblage to-day showed how the public is gulled. A ham, including heavy wrapping paper, marked 13 1-4 pounds, tipped the scales at 11 pounds 14 ounces. Another marked 10 1-2 pounds weighed 9 pounds 7 ounces. Similar shrinkage was shown in bacon.

Deaf Mutes in Convention.

GRIMSBY, June 27.—About 200 deaf mutes are holding their annual reunion at Grimsby Park. Last evening they had a song service in the tabernacle.

City Asks Roosevelt To Come in the Fall Fair Wants Him, Too

UNDERWOOD & UNDERWOOD

Mayor Geary Invites Him to International Y.M.C.A. Convention—Dr. Orr is Hopeful, Too.

LORD ROSEBERY AND PARTY WILL BE HERE ANYWAY

Theodore Roosevelt may come to Toronto next October to attend the International Y.M.C.A. Convention, even if he shouldn't come earlier.

Mayor Geary has been asked by the local Y.M.C.A. authorities to write the ex-president of the United States inviting him to attend the gathering which opens Oct. 23 and lasts until Oct. 31. The mayor yesterday afternoon wrote a letter to Mr. Roosevelt, whose present address is "The Outlook" office, New York, and will submit it to the board of control to-day for approval which will, of course, be given.

However, the management of the Canadian National Exhibition are quite confident that the ex-president of the United States will accept an invitation, while the Duke of Connaught, Lord Rosebery, General Baden-Powell, and six or seven other peers; are all probable or possible visitors at the exhibition this year, so Manager Orr said last night. The duke is the coming governor-general of Canada, but it is not certain that he will be here in the light of the report that Earl Grey is to return to Canada for another year.

"When Mr. Roosevelt was president, he replied to an invitation to visit the exhibition by saying that he would be glad to do so after he had left the presidential chair," said Dr. Orr. "Another reason why it is likely that he will come is that we have arranged for an encampment of two United States regiments. Besides the 65th Regiment of Buffalo, who will be here the first week, we have secured the consent of General Wilson, commanding the 3rd New York National Guard of Syracuse, for their stay here during the second week. This regiment will be about 90 strong. It will be a model military camp."

The manager said he had received information that Lord Rosebery and party would visit Canada during the exhibition and he hoped to secure their attendance. He understood that the other noblemen were Scottish peers. He believed they were looking to Canada as an investment field and were especially interested in the Grand Trunk Pacific.

In view of Lord Rosebery's strong stand against the Lloyd-George budget, it looks as tho Canada is to be the gainer by that measure, inasmuch as investment funds are to be diverted to this country to escape the tax at home.

NARROW ESCAPE

Toronto Man's Auto in Collision in Buffalo, But He Was Uninjured.

BUFFALO, June 27.—(Special.)—Coming together with a crash, two big automobiles, one owned by J. A. McKenzie, who gave his address as Toronto, were smashed in fashionable Delaware-avenue here to-day. The car of P. W. Hatch, manager of the frontier hospital here, started around a third auto standing in its path near the curb. As it did, Mr. McKenzie's car flew along the avenue in the opposite direction. So loud was the smash that pedestrians stood horrified. Fortuntely for Mr. McKenzie he was not thrown out of his car, but he was hurled out of his seat. Excepting shock and shake-up, he was unhurt. He was alone in his car. So was Hatch's chauffeur, Thos. McCleary. The latter was severely injured about his body and legs and was taken to the hospital.

TO EXAMINE HUDSON BAY PORTS.

OTTAWA, June 27.—Four Canadian naval engineers from Ottawa, A. G. Bachand, C. S. Savary, H. Parizeau and R. J. Fraser, are sailing via Halifax on July 1, to examine the harbor and navigation facilities of Hudson Bay, especially at Fort Churchill and Port Nelson. They will be away 18 months and return overland via Winnipeg.

ANTI-CATHOLIC RIOTING BREAKS OUT IN SPAIN

Shots Fired and Men Killed in Serious Disturbances—Vatican's Ultimatum.

MADRID, June 27.—The Vatican's latest note to the Spanish government is regarded as practically an ultimatum. It insists upon the withdrawal of the decree of June 11, as a condition precedent to the continuation of the negotiations over the revision of the concordat.

The Republicans and Radicals are organizing thruout Spain counter manifestations against the Catholic agitation.

BILBAO, Spain, June 27.—Republicans who were making an anti-Catholic demonstration entered the Carlist club rooms and rioting followed to-day. The police intervened, but before the fight was stopped, one man had been killed and many others injured.

SAN SEBASTIAN, Spain, June 27.—A religious riot occurred before the quarters of the Basque Club to-day, and shots wre exchanged. Municipal guards charged the disturbers, killing one man and wounding several others.

UNIQUE PROTEST

Kingston Merchants Give Up All Their Advertising Space to Paving.

KINGSTON, June 27.—For some time The Daily Standard of this city has been conducting aggressive campaign for permanent pavements, but to-day the campaign took an a ne wand unique form, when practically every merchant in the city advertising in The Standard gave over their spaces entirely to a demand for permanent pavements, declaring not only that they want these pavements, but are willing to pay for them.

The agitation is the outcome of the city council some days ago in deciding to put down macadam and not permanent pavements; but it is now believed the council will not dare to proceed with the work of macadamizing.

CARRIED OVER THE FALLS

Boat, With Two Men, Makes Plunge at Niagara Falls.

NIAGARA FALLS, Ont., June 27.—Caught in the swift current of the upper Niagara, two men in a boat were carried over the falls early to-night. Who the men are, or from whence they came is unknown.

Madly careering thru the rapids above the cataract, the boat was apparently in momentary danger of capsizing, but remained upright till its plunge over the falls.

A RETROSPECT.

June 28, 1672: Father Albanel, having gone up the Saguenay route, reached the short of Hudson Bay, and, with St. Simon and La Coutre, took ceremonial possession of the district.

June 28, 1759: Wolfe issued a proclamation to the French-Canadians. At night fire-ships and burning rafts were sent against the British fleet, but the British sailors towod them ashore.

June 28, 1838: Coronation of Queen Victoria.

June 28, 1867: The first yearly meeting of Quakers in Canada was constituted.

The Poor Fat Man.

If you wish to see a real object of misery, behold some fat man on a hot summer day, with the perspiration oozing from every pore. He is certainly about the most uncomfortable object in sight. Some fat men, however, have solved the problem of keeping cool on a hot summer day, and the chief part of the solution is a light-weight two-piece suit. At Oak Hall's big new store is a particularly fine stock of two-piece suits, made specially for stout men. There is a splendid range of materials and colors to choose from, so there is a certainty of being perfectly suited.

HIS EVIDENCE MIGHT BE TOO AWKWARD

Government Not Anxious to Bring Gouldrithe Back—Straitened Condition of the Party Purse Led to the Discovery of Graft.

OTTAWA, June 27.—(Special.)—There is no news yet of Gouldthrite, the fugitive superintendent of stationery at the government printing bureau. Commissioner Sherwood of the Dominion police, and two of his assistants are in the United States seeking for clues as to his whereabouts, but the only official statement forthcoming to-night is that Col. Sherwood is expected back to-morrow night.

Mrs. Gouldthrite has evidently gone to join her husband. She is said to have been shadowed by detectives at Prescott on Saturday, who crossed the border after her.

Disconcerting Disclosures.

The opinion is persistently expressed that the govrnmnt is not anxious to bring Gouldthrite back to justice, as evidence which he could give would be disconcerting. The story published by government newspapers that circulars and photographs of Gouldthrite had been sent broadcast, is untrue. One of the inspectors of the Dominion police force said to-day: "No circulars or photographs have been sent out. I do not know where the newspapers publishing that story got their information." The suggestion is made that if Gouldthrit is placed in the dock, the whole method the Liberal party adopts of raising funds will be revealed.

Party Managers Needed Funds.

Indeed, this was the cause of the frauds being discovered. It was not Hon. Charles Murphy's astuteness, which he himself explained in a typewritten circular, which he gave out last week. The fact is that two parties had complained to the secretary of state. The first were the Liberal party managers, who are short of funds, and have had considerable difficulty in gathering enough to finance the prime ministers' western tour. They appealed to some of the Canadian firms which have been in the habit of contributing to the party funds to divvy up, but got the reply that they would do so provided the orders for supplies which had been stopped, were renewed. The second parties to complain were the Canadian firms on the patronage list, and the question arose why had such extensive orders been placed with American firms.

Immense Supplies Stocked.

Then the truth leaked out, and examination revealed that immense supplies had been stocked, in some cases sufficient to run over ten years. It was found that while the government was paying first-class prices the goods were inferior. Take an instance: The government had been paying $5 and $6 per ream for certain paper from Canadian firms, but the order had been transferred to American firms, and these supplied paper worth only $1 per ream. Gouldthrite and his accomplices evidently got the balance

There is enough sealingwax on hand to last ten years and enough carbon paper to last five or six years. Yet carbon paper is only guaranteed for six months. Thousands of dollars' worth of flour has been ordered for paste, and an Ottawa merchant has suddenly grown rich upon it. Much of this flour, however, has gone to private houses, to be made into bread instead.

Ran Opposition Show.

All this points to a "coup" brought off by Gouldthrite and his accomplices. He must have had accomplices. There are rumors that a Toronto man is mixed up in the scandal, but that, like Gouldthrite, he has gone away. The whole story boiled down is simply this, that Gouldthrite ran an opposition show to the government. The government and Gouldthrite are in exactly the same position, only Gouldthrite won. The government gave orders to certain Canadian firms, and these firms contributed to the coffers of the party to build up a huge campaign fund with which to lick the Tories. Gouldthrite transferred the orders, and instead of the government getting the rake-off, he put it in his pocket.

Lived in Regal Style.

Gouldthrite has been living in expensive fashion. He has a luxurious residence in Rockliffe Park, the fence around which alone cost $1800, yet his income until this year was but $2100. It is now $2300. He gave out that he made a hit of Right of Way mining stock. He was a quiet and unassuming little man, who made many staunch friends. He seemed quite satisfied to take his pleasure in the company of his wife and little boy.

Inspector Parkinson of the Dominion police was in the city last evening, but whether his mission had to do with the frauds or not he would not say.

OFF TO MURRAY BAY.

Hon. Edward Blake is leaving today for his summer home at Murray Bay, Que., to spend the next three months. He will be accompanied by members of his family and nurses, but no physician has been deemed necessary.

Prepare for the First.

Friday will be Canada's National Holiday. Sure to be hot weather, and so you must prepare for it. You are no doubt going to spend most of the day out of doors. Go comfortably attired. A light-weight hat will help a great deal. The Dineen Company, 140 Yonge-street, have prepared for your visit with some splendid men's Panamas and cool sailors at all prices. Store open until 10 o'clock every night.