

## GROUP OF FOUR TORONTO HOMES

Mr. Shaw's house, on the west side of Douglas Drive, Toronto, commands an excellent view of Toronto's supreme achievement in domestic architecture — the new Government House. The house is built of red brick, with Indiana stone trim. The rubble work is mixed grey and brown Credit Valley. There is a large basement billiard room under the living room, also maids' quarters in the attic.

The ground and first floors have oak floors and trim. The bedrooms are finished in white enamel, and the reception room in grey.

The main hall has entrances to the reception and dining rooms placed at the front, and the large living room adjoining the back verandah. The second floor contains a study, sewing room and two bathrooms, one connecting two of the bedrooms.

The home of J. Harry Fussell is situated on the east side of Oakmont road, and an endeavor

was made to take advantage of the southern exposure. The dining room on the southeast corner receives the benefit of the morning sun. The interior finish of the house is simple, but the best materials obtainable were used through-



RESIDENCE OF GEORGE H. SHAW, TORONTO.

EDEN SMITH &amp; SON, ARCHITECTS.

out. The ground floor is stained; the first floor white enamelled throughout.

On the east side of Oakmont road is the home of Thomas Fussell. The exterior is red brick, with brown stained shingles. The interior has oak trim and floors. The woodwork throughout is stained.

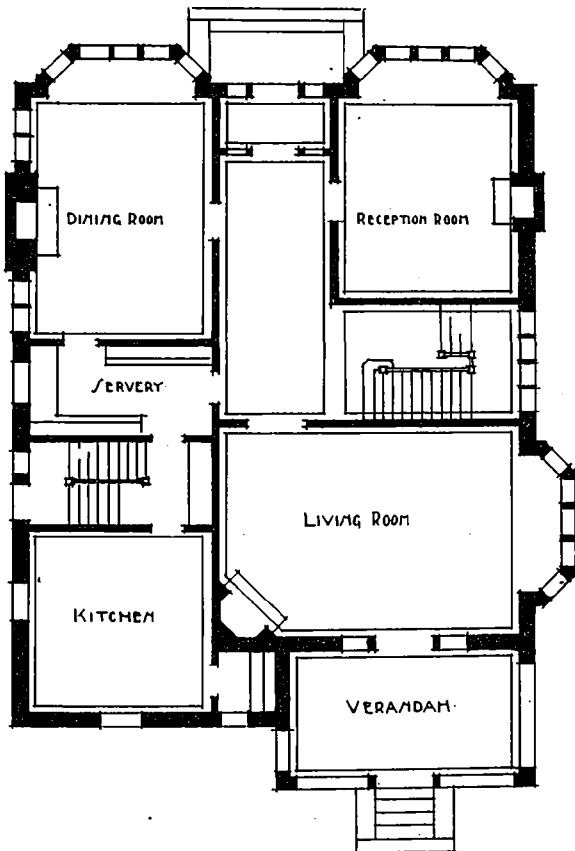

FIRST FLOOR PLAN, SHAW RESIDENCE, TORONTO

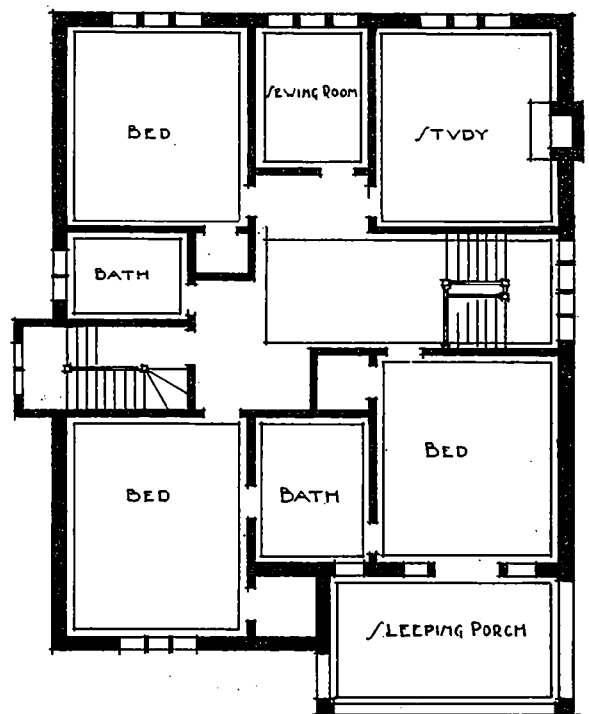

SECOND FLOOR PLAN, SHAW RESIDENCE, TORONTO