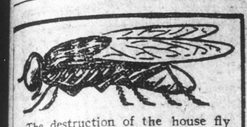

The destruction of the house fly is a public duty. Almost every American State Board of Health is carrying on a crusade against him.

His filthy origin and habits, and the fact that his body is generally laden with disease-producing germs, makes him one of the greatest enemies of the human race.

If the housekeepers of Canada will

WILSON'S FLY PADS

persistently, this peril will be tremendously reduced.

INDIANS TO DISPLAY FARM PRODUCTS AT FAIR

Five Thousand Acres of Grain Will Be Harvested by Red Men

Lewistown, Idaho, August 18.—The Nez Perce Indians of this locality will be among the principal competitors for prizes for agricultural products at the Lewiston-Clarkson fair, October 7-12, according to a letter received from Theodore Sharp, superintendent of the Lapwai agency, by John E. Eckerson, secretary of the fair association. The government's agriculturist, J. J. Swartz and several prominent Nez Perecs will be engaged in collecting prizes from the many Indian ranches on the reservation.

Red Men Good Farmers.

The work that has been accomplished this year by the Indians in the way of farming and growing of small products surpasses any previous year, and the specimens already gathered and on exhibition at the Indian agency show careful attention in raising products of a high quality.

Through the assistance of Mr. Swartz the Nez Perce Indians have been encouraged to grow corn and potatoes in greater quantities than formerly, and have been shown the benefits to be derived from irrigation. This year almost every Indian tract suitable for this purpose has been sown to corn and potatoes and a big yield will be harvested.

Harvest is Under Way.

The Indian harvest is now on, and this year approximately 5000 acres of grain farmed and owned by Indians will be harvested. Reports indicate that the yields in general are favorable.

WOMEN MORAL, BUT MEN THE MOST TEMPERATE

Detailed Census Report for England and Wales Shows Astounding Figures

More Women Than Men in Inebriate Reformatories and Asylums for the Insane

London, Aug. 19.—Astonishing figures showing the relative morality, sobriety, health and sanity of the sexes, as far as such figures can be taken as a basis of comparison, appear in the first volume of the detailed census report for England and Wales, which was published yesterday. Briefly, the figures show that while the women are more moral than men they are not as sane or as sober.

The statistics relating to the sexes may be tabulated thus:

Prisons—139 women to 1,000 men.

Certified reformatory industrial schools—278 women to 1,000 men

Workhouse establishments—655 women to 1,000 men.

Hospitals—sexes nearly equal.

Lunatic asylums—1,140 women to 1,000 men.

Certified inebriate reformatories and retreats—of 1,257 inmates on census nights only 304 were men.

There are 1,179,27 more females than males in England and Wales. Since 1821 the preponderance has steadily increased, despite the fact that more boys are born than girls. The proportion of females to males is only exceeded in one European country, Norway.

Average Family 4.4

According to the revised figures now issued, the total population of England and Wales at midnight on Sunday, April 2, 1911, was 36,070,492, a decrease of 4,777 from the unrevised total previously published. The approximate number of private families was 7,976,660, with an average family of 4.4. The density of population is now 618 to the square mile, against 458 in 1901, 427 in 1891, and 152 in 1801. Each person now represents just over an acre, and if the inhabitants were separated at equal distances over the whole country they would be 76 yards apart.

The census shows an increase in population of 2,542,649, the decennial rate of increase, 10.0 per cent, being the lowest recorded. As the excess of births over deaths rose slightly, this decline is put down to emigration

London's population has declined from 4,536,267 to 4,521,685, but Outer London has grown. Middlesex by 42 per cent. There has been a slight increase in the urban population generally. Of 97 towns of 50,000 or more people, all have grown except Halifax, Aston Manor, and Hastings. Sothend holds the record for expansion, doubling itself twice since 1891, in the last decade increasing 117 per cent. Ilford, decade increasing 117 per cent.

Redvers Child Killed.

Redvers, Sask., August 18.—Saturday, six miles south-west of Redvers, Edith Morris, nearly two years old, was playing on a bed with a glass sealer and both fell to the floor. The glass broke, and a piece pierced the jugular vein, death being almost instantaneous.

EDMONTON AND THE FUR TRADE OF THE NORTH

Veteran Trapper and Pathfinder Talks Interestingly of His Experience

Edward Nagle Tells of His Trading With Indians on the Mackenzie

EDMONTON, Aug. 19.—One of Edmonton's veteran fur traders is Mr. Edward Nagle, who is this summer enjoying his first holiday in twenty-two years. For that period he and his partner, Mr. Hyslop, have spent every summer in the North country in quest of skins. Few men in Canada are more familiar with the Peace River colunty, the Lake Athabasca region and the Mackenzie river than Mr. Nagle. These are the three great fur-producing districts of the Northland, and for some years Mr. Nagle has devoted most of his effort to trading with the Indians down the Mackenzie river to its mouth and with the Eskimos of the Far North.

A person has to travel to Edmonton and talk with a pathfinder like Mr. Nagle to learn how vast is that Northland which he has roamed these many years. He states that steamboats ply on the rivers of the North from Fort Smith to Fort McPherson, a distance of 1,300 miles. This adventurer of the North became enthusiastic when he spoke of the grandeur of the river down which he has sailed so many summers.

His Opinion of the Mississippi

A year ago he took a trip south on purpose to see the Mississippi, about which he had heard so much. Comparing the two rivers, he made this characteristic remark, "You could put the Mississippi into the Mackenzie and it would take you an hour to find it!" Navigation is open by the beginning of June, but Mr. Nagle recalls one year in which a Hudson's Bay company boat nearly came to grief in the ice on Great Slave lake on July 7. He has been able, however, to navigate the Mackenzie river from May 24 to September 30. When the ice begins to melt in the spring, the river often rises ten feet in a single night.

To hear Mr. Nagle's description of a trip down the Mackenzie river to its mouth is to gain a new conception of the magnitude of our Northern waterways. When we were boys at school we use to learn to repeat parrot-fashion the name of the Great Slave lake, and, if hard put to it, we could find the little blue patch on the map, but when you hear from the bronzed navigator himself that this lake is five hundred miles long and two hundred miles broad, you are filled with amazement. The Mackenzie river itself is another wonder in point of size and sweep. In places it is from three to ten miles wide. As the boat sails along over the tide as clear as crystal the fur trader beholds with delight the tall ranks of Norway pine standing stiff and clear against the shore line. In many places great wide beaches are to be seen, and towering above them banks one hundred feet high, formed of hard pan and gravel, and above these again the graceful silhouette of pines.

The Real Summer Land

According to Mr. Nagle, this is the real summer land. For twenty-two years he has experienced a double portion of summer sunlight, for each year that he has sailed down the Mackenzie river he has enjoyed the Arctic sunlit again. The sun up there in that country is so strong that Mr. Nagle testifies that, with his cabin over the 80-horsepower boiler and Old Sol flaming on the deck above, it was necessary to turn on the hose on the deck to make the ship endurable. It is because of the many hours of sunlight that the people on the banks of the Mackenzie, at the various fur-trading posts, even those within the Arctic circle, can raise splendid vegetables. The finest vegetables ever produced in the North were grown by an English gardener who worked for a bishop at one of the posts. He was an expert in the culture of celery and cauliflower and for several years astonished the natives. But the North lost his horticultural skill, for, alas! he did not get on well with the bishop's wife. Flowers, also, in the Far North are very beautiful, delicate, fragrant, and of intense color.

Mr Nagle asserts that the Mackenzie River country is the best trading region in the North. The Hudson's Bay Company has thirteen posts, and as there are two other companies soliciting business in that coountry the rivalry is intense, although not marked by such unpleasantness as existed some years ago. Nagle and Hyslop had a big struggle to gain a foothold. Their rivals, aided even by the missionaries, did their best to prevent the half-breeds and Indians from trading with them, and altogether life was exceedingly thorny for several years. When they had established their own posts, however, and secured the confidence of the Indians and Eskimos they began to enjoy their summer trips. They had been told by their rivals that they would not get "one skin of fur," but every autumn saw them back in Edmonton with a precious cargo.

How Nagle Triumphed

Mr. Nagle traces the beginning of their good fortune to their success with "The Eva." This boat was brought up to the North Country by some adventurers from St. Paul and Minneapolis. It was a boat with a steel frame and rock elm planks, and they found it impossible to get it over the five portages which separated them from the waterway which would permit them to sail due north to the Arctic. Mr. Nagle bought the boat at a bargain, but his rivals laughed him to scorn, declaring that he would never get it over the rocks into good water. Nothing daunted, he hired a big gang of men, and by means of windlasses and rollers and tremendous exertion, he got it all the way from Smith's Landing to Fort Smith, and had the satisfaction of seeing the boat slip into the smooth waters of the Slave river. From that date he could offer successful opposition to the other traders, and, instead of suffering the delays and perils of sailing vessels, he could steam down the Mackenzie in comparative ease.

HAY'S HAIR HEALTH

¶ Restores color to grey or faded hair; Cleanses, cools and invigorates the Scalp. ¶ Removes Dandruff—thereby giving the hair a chance to grow in a healthy natural way and stopping its falling out. Keeps hair soft and glossy.—— Is not a dye.

$1.00 and 50c at Drug Stores or direct upon receipt of price and dealer's name. Send 10c for trial bottle.—Philo Hay Specialties Co., Newark, N. J., U. S. A.

KEEPS YOU LOOKING YOUNG

JAS. FINDLAY
McCUTCHEON & McGILL
McDERMID DRUG CO.
McFARLANE & WHITE

Why Should I Use Cuticura Soap?

"There is nothing the matter with my skin, and I thought Cuticura Soap was only for skin troubles." True, it *is* for skin troubles, but its great mission is to *prevent* skin troubles. For more than a generation its delicate emollient and prophylactic properties have rendered it the standard for this purpose, while its extreme purity and refreshing fragrance give to it all the advantages of the best of toilet soaps. It is also invaluable in keeping the hands soft and white, the hair live and glossy, and the scalp free from dandruff and irritation.

While its first cost is a few cents more than that of ordinary toilet soaps, it is prepared with such care and of such materials, that it wears to a wafer, often outlasting several cakes of other soap, and making its use, in practice, most economical. Cuticura Soap is sold by druggists and dealers everywhere, but the truth of these claims may be demonstrated without cost by sending to "Cuticura," Dept. 7M, Boston, U. S. A., for a liberal sample cake, together with a thirty-two page book on the skin and hair.

C. P. R. FACES A SHORTAGE OF 2,000 WORKMEN

Supply Cannot be Filled in the Near Future, Company's Employment Agent Says

Montreal, Aug. 19.—There is a shortage of no fewer than 2,000 laborers on various parts of the C. P. R. system, and the company sees no hope that the shortage will be supplied in the near future.

Mr. Bailey, the company's employment agent in Montreal, has been to Ottawa, to see the commissioner of immigration, Mr. Scott, on the subject, but after a conference with that official, has returned to Montreal with little hope that the Immigration department can help out the company in the matter.

"Wages ranging from $1.00 to $2.25 per day are being offered for ordinary construction labor," said Mr. Bailey, "and yet we cannot get men; in fact, we shall have difficulty in keeping the laborers we have, now that harvesting has started.

"The reason probably is that many European countries from which we have been drawing labor are gradualy discouraging immigration. Formerly 75 per cent of the unskilled labor that we got was Italian; now 75 per cent are Polaks and Hungarians, and it is becoming increasingly difficult to get these."

RAILWAY COMMISSION MAY FIX CARTAGE RATES

Ottawa, Ont., August 18.—There seems little doubt that the rates of the cartage companies of the railways come under the jurisdiction of the railway commission. This is the opinion of one official of the railway commission. Only one member of the commission, A. S. Jordeve, is in the city, and as a new member he did not feel like expressing a decided opinion but said he had no doubt that sion," said one official, "and there is no doubt that the Winnipeg contracts, under an amendment to section 2 of the railway act, made in 1908, the commission had control of such rates.

"Eastern cartage tariffs come under the jurisdiction of the railway commission," said one official and there is no doubt that the Winnipeg contracts, now being debated, would also come under the commission."

DARED WIFE TO SHOOT HIM

Cincinnati, Aug., 19.—Frank Licher, of Aurora, Ind., is today in a serious condition after being shot six times in the abdomen by his wife at the home of Dr. Ralph Tilley of Petersburg, Ky.

Licher and his wife have been separated for some time. He went to the home of Dr. Tilley to beg her to return to him. She threatened to shoot him.

"I dare you to shoot me," he said. She shot.

Licher was sent to a hospital.

HEGULAR HERO IS ALLEN

Chicago, Aug. 19.—"Officer Phelan" was on duty in Jackson park last night and to this fact Miss Mildred Ermel, 19 years old, owes her life. Despondent because of disappointment in love, the girl leaped from the south bridge leading to Wooded Island in the park, and was near death when the pseudo officer rescued her.

Joseph A. Allen, who takes the part of Officer Phelan in the Grand Opera House play, "Officer 666," was walking with Mrs. Allen when they discovered the girl in the water. Allen hastened to the edge, pulling off his coat as he ran. Then he removed his shoes. Then he—but what is the use? He rescued the girl and she is doing quite well, thank you.

MEXICAN REBELS MAY INVADE THE STATES

Cavalry is Rushed From Fort Sam Houston to the Border of New Mexico

Federals Have the Rebels in a Corner and May Force Them Across Line

El Paso, Tex., Aug. 18.—An invasion of American soil by Mexican rebel troops is feared by United States army officers, and this, it has been learned on reliable authority, has led to the rushing here of additional cavalry from Fort Sam Houston. The point considered in danger is on the New Mexican boundary just west of Columbus, N. M., opposite which town more than 1,000 rebels are located.

At a point 100 miles west of El Paso the New Mexico line bounding Old Mexcio turns abruptly to the south for a stretc hof thirty miles and there resumes a course due west. It is this short cut "across lots" that it is feared the rebels at Palomas will employ in making the retreat into Sonora coincident with Orozco's evacuation of Juarez.

The reason for the intrusion on American soil would be that federals are guarding the pass along the border to the west, and by cutting across this slice of New Mexico, a ranch and mining country, sparsely inhabited, the rebels could evade the federal forces and enter Sonora without danger of an engagement. The three troops of the Third cavalry, due here tomorrow morning, are expected to be rushed to Columbia, where four troops of the Third already are stationed.

Jaurez Evacuated.

Juarez, Aug. 18.—Preparations for the evacuation of Juarez were begun early tonight and the first train was dispatched over the Mexican Central railway for the south. The last train is expected to leave at midnight, depopulating Juarez of rebel soldiers. The citizens' vigilance committee is ready to take charge until the arrival of federal troops.

The last train will carry General Pascual Orozco and staff officers.

It was said at Orozco's headquarters late today that an attempt would be made to enter Sonora by a flank movement behind the advancing federals, who today reached Guzman, only sixty miles southwest of Juarez. This daring movement on the part of Orozco is planned, it is asserted, to avert the danger of passing directly to the west, and yet to connect with the rebel leaders in Sonora and make for the west coast.

A brass band played a farewell concert in the Plaza tonight as the rebel soldiers ran here and there packing their belongings. The evacuation was orderly. Fearing a repetition of the looting and burning of the town, merchants closed their shops. The citizen's vigilance committee, organized in El Paso a few weeks ago, is ready to take charge of the town as soon as the last of the rebels leave and to maintain order until the arrival of the federals.

The rebels are burning what railway equipment they cannot use in their movement to the south. The fire began at 11.30 p.m.

Whale Fought Sharks.

The last port of call for cargo was Manila, which she cleared on June 29 for New York, and on the voyage home, according to the captain, first officer, and chief engineer, the most interesting incident occurred.

"It was just after six bells on Aug. 3, when the ship was off the island of Santa Maria, in the Azores," said First Officer Henry, "that the captain and myself were standing on the bridge, looking through the glasses at the shore. Sudenly away on the starboard boat, we was a commotion in the water and as the ship drew nearer we could see two sharks attacking a big whale.

"For an hour the leviathan was attacked on both sides by the sharks, with their long, powerful jaws filled with big white, pointed teeth that glistened in the bright morning sun. The sea was like a millpond, except in the place where the fight was going on.

"At last, after a mighty swing of the tail, the two sharks were tossed in the air, and fell helpless back on the surface of the water with their backs broken. The whale had won.

"It looked from the bridge as if the whale was trying to protect some other fish from the sharks, and when we steamed up we saw that it was a female whale, and she had been protecting a young whale from the sharks, with true motherly instinct. She was cut and gashed by the teeth of the sharks."

DIVORCES ARMY CAPTAIN

Reno, Nev., Aug. 18.—Laura M. Sayer, wife of Capt. E. S. Sayer, U. S. A., now stationed at Fort Leavenworth, was granted a decree of divorce today. She testified that her husband swore at her and compelled her to live at a lonely outpost in the Philippines. She also asserted that her husband mistreated her on a street car in Manilla before a number of their friends.

Mrs. Sayer's father was an army captain, and she has lived at many army posts in this country. Her marriage took place in Ballason, Va.

$3,000 FOR TRAIN ROBBER

Asheville, N. C., Aug. 18.—A train robber boarded the Southern railway train from Spartansburg tonight at Biltmore station and after covering express messenger, Carr, with a revolver, secured $3,000 and escaped.

The robber, after securing the money, bound Carr's hands and locked him in the rifled express chest. It is supposed he left the train as it slowed up for the Asheville yards. At the Asheville station express employes found Carr in the chest.

J. H. PARKER APPOINTED

Regina Sask, Aug. 18.—Joseph H. Parker, barrister of Yorkton, has been appointed master in chambers at Regina, his duties to commence September 16th.

The Capital Detective Agency of Canada

Why not satisfy yourself with the aid of the Capital Detective Agency that you are dealt with honestly. We are now in a position to supply you with any information that you might require.

ROOM 212, ALBERTA LOAN BUILDING.
Day Phone 3105. Night Phone 1963

The Dawning of a New Season Finds Us Ready With Representative Displays of The Latest Fashions

Our Ladies' Tailoring Department

re-opens for the Fall Season Today under the same capable management that has given our patrons such entire satisfaction in past seasons.

NOTE--All orders to be completed for Stam pede week must be be placed at once.

Await your choosing. The individuality that characterises our merchandise is expressed in the new weaves for fall. Handsome effects, in whipcords, sponge cloths, diagonals, tweeds and serges, make a splendid array to choose from and, remember, all our novelty materials are shown in exclusive costume lengths; early selections are made from complete stocks.

The Fall Styles in Suits and Coats are Very Attractive

Early seekers for new apparel will not be disappointed in our displays, for they portray accurately the various effects that will be featured in the world's fashion centres this season.

The Suits are quite modish, the coats, which are modeled in the favorite tailored effect are longer this season, the correct length being 28 to 30 inches; the skirts a trifle fuller and some of them actually show pleats.

See our very special range of serge and tweed suits at **$27.50**

The Coats are strikingly stylish and promise to be even more popular than in preceding seasons. The designs have presented a wide variation of styles, which offer splendid opportunities for correct dresses to satisfy their individual styles. See the handsome effects in the new sponge cloth and tweed. Prices range from ...**$19.50** to **$50.00**

An excellent range is shown at **$22.95**

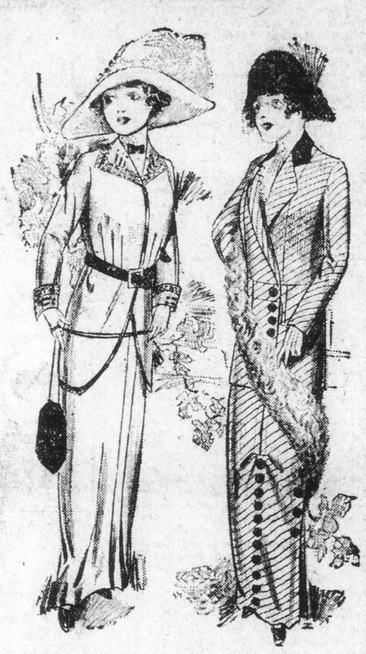

Get Your New Corset Now!

Then have your new Fall Suits and Gowns fitted over it. Insure correct style, perfect comfort and durability by getting W. B. or C-C la Grace models.

All the new styles for fall are now in stock. Have our corsetiere show you the late models and fit you with a suitable style.

Every pair of W. B. or C-C la Grace Corsets attractively finished. Prices **$1.00** to **$10.00**

This is the Calgary home of the De Bevoise, the world famous brassieres. Ask to see the new models.

The Final Clearance of Summer Millinery

Not many Hats to clear, but the few that are left must be sold at once for in a few days the fall models will be in our show cases. Today you can purchase a beautiful hat for less than half the cost of trimmings.

$4.00 For Hats Worth to $20.00
Only 10 hats in this lot. Ten different styles, beautifully trimmed and worth from $10.00 to $20.00. Today each **$4.00**

$1.75 for Hats Worth to $8.00
Just eight hats at this price, so come early if you want a pretty style just to finish out the season. Regular values to $8.00. Today **$1.75**

Children's Trimmed Hats $1.25
Values to $6.75
All Children's Hats worth up to $6.75. Hats that can be worn for months yet. Today **$1.25**

Mexican Hats and Shapes 25c
Children's untrimmed shapes and Mexican hats, worth to $2.00 Today .....**25¢**
See window.

Standard fashions and publications for September now on sale at the pattern counter in the basement.

Glanville's Limited Calgary
CORNER EIGHTH AVENUE AND THIRD STREET WEST

After a day's shopping, try a cool restful facial and scalp treatment in our hair dressing and beauty parlors. Experts at your service. Phone 6312 for appointment.

STETTLER

Stettler, Aug. 18.—The Rev. and Mrs. Joseph Coulter are spending a short holiday visiting friends in Edmonton.

At the Methodist parsonage by the Rev. Joseph Coulter, on Thursday morning, August 15, at eight o'clock, Daniel McKan and Mrs. Clara B. Moss were united in marriage. They left on that morning's train for Edmonton for their honeymoon trip.

Rev. and Mrs. A. D. Richard, of Camrose ar ethe guests of friends and relatives in town. They had been spending a holiday in the east but were called back here on account of the accidental death of Mrs. Geo. A Lane, Mrs. Richard's mother.

R. & O. Richelieu & Ontario Nav. Co.

'Niagara to the Sea' Vacation Outings

Steamers leave Toronto daily except Sunday until June 24th and daily thereafter, and from Montreal daily except Sunday at 12.30 noon for Thousand Islands, Rochester, Running the Rapids, Montreal, Quebec, Murray Bay, Tadousac and the Saguenay River.

Steamer "Belleville" leaves Toronto on Tuesdays at 6 p. m. for Bay of Quinte Ports and Montreal and leaves Montreal for Bay of Quinte Ports, Toronto and Hamilton on Fridays at 7.00 p. m. **Special Round Trip Rates Including Meals and Berth.**

Special Seaside service per new steamer "Saguenay," leaving Montreal for Murray Bay, Tadousac, Lower St. Lawrence and the Saguenay on Tuesdays and Fridays at 6.30 p. m., commencing July 9th

For illustrated guide and descriptive literature write to

H. HOSTER CHAFFEE,
Ass't. General Passenger Agent, Toronto, Ont.
THOS. HENRY,
Traffic Manager, Montreal, P. Q.

John Backstrom is among the Stettler people who have invested in Hanna town lots. It is reported that he will start up some sort of business in the new town.

Erskine baseball team defeated Cora Lynn at Stettler friday evening by a score of 5-4, thereby winning the championship of the Stettler League. It was a fine game and both sides played well.

A meeting of the threshermen is advertised to take place here on Saturday afternoon, the 24th for the purpose of organizing a threshmen's Association for the district.

E. R. Wilson is greatly improving his resident property on Callaghan Street by putting a concrete foundation under his building and enlarging the building.

Workmen have started work on the building of Axel Olson's on South Callaghan Street just South of the Methodist parsonage. The building will contain five or six rooms and will be finishd up-to-date. This one will add to the already large number of attractive residences in this part of the town.

The town council have a force of workmen employed putting in drains in different parts of the town to carry off the water from the low places. This work is making a big improvement to the appearance of the town.

Flattering reports are coming in from all parts of the district as to the condition of the crops. Some cutting is reported and it is expected that if favorable weather continues until the end of another week that harvesting will be fairly general. A big yield of the various crops is expected. The machinery men are very busy at present selling harvesting machinery and binder twine.

Business generally is good in town and every thing would indicate that Stettler will experience still greater business activity.

The school board have added much to the appearance of the new school by grading and terracing the grounds. The grounds have been nicely seeded to grass.

FANATIC IS MURDER SUSPECT

Denver, August 18.—In spite of the opinion of the police here as entertained last night that there is only a remote probability that the religious fanatic who gave his name as "William the Apostle," arrested at Colorado Springs, was connected with the murder of Signe Carlzen, a young music teacher, last Friday evening, developments today caused a change of opinion.

Mrs. H. B. Hall, when shown a picture of the Colorado Springs prisoner, identified it as that of a man who had called at her home and asked for something to eat the day before the murder of Miss Carlzen.

HEN SITS IN TREE TOP

Bovill, Idaho, August 18—Frank Kellom of Bovill claims to have a hen that holds the altitude record for sitting. This hen flew to the top branch of a white fir tree in town and built a nest 72 feet from the ground, laid 16 eggs, hatched out all of the chickens, and 15 of them were brought safely to the ground. The other one was killed by falling out of the nest.

MRS. MARGARET N. SCOTT, AGED PIONEER, DEAD

Winnipeg, Man., August 18.—The death occurred Sunday morning at residence of Sir William Whyte, of Mrs. Margaret Niven Scott, aged 96 years, Sir William's mother-in-law and one of Winnipeg's oldest pioneers. Together with old age, Mrs. Scott had been ailing for some time, and for the past two weeks had been sinking steadily.

Mrs. Scott was born in Perthshire, Scotland, October 6, 1817. She came to Canada 35 years ago and with the exception of a few months spent in Toronto, where her husband, Adam Scott, died, she had lived in Winnipeg with Mr. Whyte's family ever since.

LATE CHANCELLOR IS DEAD

London, August 18.—Richard William Heneker, late chancellor of Bishops College, Lenoxville, died at Bournemouth, aged 89 years.

CANADIAN PACIFIC RAILWAY

SPECIAL FARES to

TORONTO, Ont.

and Return
From Calgary:
via All Rail Route—
$64.80
via Lake and Rail—
$72.60

Dates of sale Aug. 22-28
Final return limit: 30 days from date of issue.
Apply to Depot Ticket Agent, Calgary.
R. G. McNEILLIE,
Dist. Passenger Agent,
Calgary

CANADIAN PACIFIC

LETHBRIDGE EXHIBITION

August 19-24
1912

Fare from
Calgary
To
Lethbridge
And Return **$4.20**

Going dates, August 18-24
Final return limt, August 26
1912

R. G. McNeillie,
Dist. Passenger Agent,
Calgary.

"It Costs No More"

TO TRAVEL VIA

EDMONTON *And* GRAND TRUNK PACIFIC

TO

SASKATOON, WINNIPEG and EASTERN CANADA

Electric lighted sleepers with reading lamps in upper and lower berths. Electric lighted diners. Smooth roadbed, polite employees.

Tickets, rates and full particulars from

NIBLOCK and TULL, Ltd.

CITY PASSENGER AGENTS
Grain Exchange Bldg. -:- -:- Calgary, Alta.
OCEAN TICKETS