Whereas, the territorial revenue of the Province has increased very considerably during the past two years and there is every reason to believe it will still further increase during the current year at the existing rate of stumpage upon lumber; and

Whereas, such increase will enable the province to maintain the necessary public services as they are now being maintained and admit of some relief in the burden of taxation upon the lumber industry; therefore

Resolved, That this house will not disapprove of a remission of the stumpage tax to the extent of twenty-five cents upon the thousand superficial feet pending the report of the proposed special commission and upon such conditions as the governor in council may impose.

Mr. Stevens gave notice of the following resolution:

That this house deems it desirable that hereafter the annual reports of the auditor general, the education report, and the reports of the several departments issuing such reports, be published as soon as practicable after the close of the fiscal year, and that immediately after publication and before the meeting of the legislature, if possible, a copy of each of said reports be sent to each newspaper in the province and to each member of the legislative council and of the house of assembly, and to such other persons as may be named by the executive.

The house adjourned until Monday morning.

FREDERICTON, March 17.—Dr. Lewis submitted the Contingent Committee's first report.

Hon. Mr. Mitchell presented a detailed account of the receipts and expenditures of the St. John General Public Hospital, and a report of the cases treated there.

Hon. Mr. Pugsley introduced a bill securing to wives and children the benefit of life insurance.

Mr. Hanington gave notice of the following resolution:

Resolved, That an humble address be presented to His Honor the Lieutenant Governor, praying that His Honor will cause to be laid before this House a statement showing in detail the names of the licensees of crown lands for cutting logs and lumber thereon in force on the first day of January last, and the number of square miles held by each of such licensees, and the date of their licenses respectively; also the quantity of logs and other lumber as returned by the officer to the Crown Land Department upon or for which stumpage was liable to be paid during the year last past, and the names in detail of the licensees respectively who were liable to pay the same, and the amount payable by each such licensee for the said year's operations, and what amount of stumpage was paid by or for each such licensee during the past year for that year's operations, and what, if any, amount is due and unpaid from any and which of such licensees, and if any stumpage is unpaid in which year's operations was the lumber cut upon which the stumpage is unpaid.

Recess.

Dominion Parliament.

OTTAWA, March 12.—In answer to an enquiry, Mr Carling said the first of the two rowed barley being imported by the government for seed, would arrive next week, and it would all be here before the first of April.

After recess the house went into committee on Brown's anti-pigeon shooting. Tisdale immediately moved that the committee rise and this motion was discussed until eleven o'clock, when Tisdale's motion was carried on a standing vote. Taylor moved the second reading of his bill prohibiting the importation of contract labor. Sir John McDonald said he was opposed to the principle of the bill but thought that it might be read pro-forma and referred to a special committee, who might in their report suggest some plan whereby peaceable communications might be continued along the border. McMullen moved the adjournment of the debate and the house rose at 11.30. Enquiries are about to be made by Dr. Landerkin of the government, that while the fee for registering letters was largely increased under the postal act of last session, the safe transit of such letters with their contents not having been guaranteed to the public, do the government propose while they retain this large fee to guarantee the safe delivery of all moneys sent by registered letters?

OTTAWA, March 13.—In the house today, Hon. John Haggart, in reply to a question of Dr. Landerkin, M.P., whether it was the intention of the government, to reduce the rate of postage on newspapers and periodicals, said that at present newspapers and periodicals were sent to all parts of Canada postage free to every *bona fide* subscriber of those newspapers and periodicals.

Mr McMullen asked whether the new Departmental Buildings on Wellington street were completed, what was the entire sum paid on the buildings up to 1st March, 1890, have any of the contractors put in claims for extras?

Sir Hector Langevin said the buildings were completed. The total cost under contract was $608,986, exclusive of extras. Mr. A. Charlebois, the contractor, had put in a claim for $393,954 extras, but had stated his willingness to accept $200,000. The contractor for the heating apparatus claimed also for extras $9,300, and other claims were made to the amount of $1000. None of these claims for extras had yet been paid.

Sir Richard Cartwright asked when the House might expect the Banking Bill and when the Budget would be brought down.

Hon. Geo. E. Foster said he hoped to introduce the Banking Bill on Tuesday next. As regards the Budget, he would adhere to his promise and give a week's notice of his intentions of introducing it.

In an amendment to the notice to go into supply Hon. David Mills moved that in the expenditure of public money, the public interest and not political favor should control, and in the choice of the place of the erection of public buildings for postoffice, custom house and inland revenue purposes, regard should be had for the public interest and for the business done. He proceeded to criticise the manner in which the government had distributed public patronage.

Sir John Macdonald defended the government, but said he was quite in accord with the resolution and would vote for it though it might better have been put as a substantive motion than as amendment to supply.

The opposition then spent several hours airing alleged grievances respecting the patronage of their constituencies.

The discussion on Mill's resolution was continued until 11 o'clock, when it was carried unanimously.

The house then went into committee of supply, taking up the Intercolonial railway appropriations. During the discussion Sir John Macdonald stated that in consequence of a number of complaints made by merchants respecting the Intercolonial tariff, a deputation of members interested were to meet him Saturday morning to go over the whole matter and see what there is in the complaints. He also stated that an abuse of the privilege of keeping cars at Halifax for storage purposes was to be stopped.

The house adjourned at 12.55 a. m.

OTTAWA, March 13.—In an amendment to the motion to go into supply, Hon. Mr. Laurier moved a resolution censuring the government for the backward state of the business of parliament.

Hon. Mr. Foster, in reply, said if lately progress had not been made in the business it was because two-thirds of the time set apart for government business had been occupied by dilatory resolutions proposed by the opposition. He pointed out that the government business had been pressed from the very start and thought there were some important measures not yet brought down. This had not caused any delay, as there were nine government measures on the order paper waiting an opportunity to be put through.

The house divided on the amendment which was lost by 57 yeas to 95 nays.

(Special to the *Sun*.)

OTTAWA, March 16.—After your report left Friday night, Mr. Jones, of Halifax, continued his attack upon the steamship subsidies. This is a sample of his argument: "There is nothing in New Brunswick to send to the West Indies, except lumber. Hay will not pay, potatoes will not pay, except at certain seasons, and they have nothing to send from that province. I am not speaking against St. John, whatever applies to St. John applies to Halifax. The principle of subsidies is as indefensible when applied to Halifax as it is when applied to St. John, while at Halifax, of course, there is more natural trade."

He got a rattling answer from Hon. Mr. Foster who said Mr. Jones had entirely mistaken the spirit which prompted the government to give a vote of money for opening up of these steamship services. They are for the whole of Canada and not simply for the city of Halifax or the city of St. John. He could speak for both services, but more especially of the service between St. John and Demerara. He knew a widespread interest was being taken in it outside of the city of St. John, outside of the province of New Brunswick, outside of the province of Quebec and province of Ontario. One Montreal firm had made sales of $20,000 worth of goods on the first trip. The opening of this line had been for the benefit of the whole dominion and will be taken advantage of by the whole dominion. Mr. Jones had said Canada had nothing to sell to the West Indies, but he evidently forgot that in 1888 the United States, having the same alleged disadvantage of a protective tariff as Canada, had sold more than thirty millions worth of goods in the West Indies. If they could do that, why not Canada? The course of the government in the negotiations for this line was perfectly frank and above board. Mr. Jones might talk about sailing vessels and steamships but the whole trend of trade established the fact that in these days you must have steamships or the country will be left behind in the race for commercial supremacy and wealth.

The discussion continued for some time, during which the interesting fact was brought out that Mr. Davies, who is such a vehement opponent of Canadian steamships, is a shareholder in the American line running from New York to the West Indies.

General Laurie told the house that on the last discussion on the subject two years since he had sent copies of the speeches to prominent dealers there and had received replies that if Canada wanted to keep up to the times she must send trade by steamers, if not by Canadian, then by American.

New Advertisements.

Public Notice.

A Meeting of the Liberal Association of Newcastle, will be held at the Liberal Hall, Newcastle, on

FRIDAY EVENING

of each week until further notice.

All Liberals are requested to attend.

E. P. Williston, Secretary.
P. Hennessy, President.

Newcastle, 15th March, 1890.

MEN'S, LADIES', BOY'S,
Misses & Children's
Rubber Boots and Shoes and Men's "Hand Made" Kip driving Boots, just received at the
Salter Brick Store,
Jno. Ferguson.

Newcastle, March 18, 1890.

EMULSION
of Cod Liver Oil and
Wild Cherry Bark
50 CENTS A BOTTLE.
Beef Wine and Iron
—IN 50 CENT BOTTLES.—
Patent Medicines,
Sponges,
Perfumes, etc.
FOUNTAIN HEAD
DRUG STORE.
—oOo—
H. H. JOHNSTONE, PH G.

Newcastle, March 17, 1890.

Oil Clothing
—AT THE—
Salter Brick Store,
Men's Yellow and Black Oil Coats, Pants and Sou Westers.
Jno. Ferguson.

Newcastle, March 18, 1890.

BAIRD'S BALSAM of Horehound.

ALLAYS all irritation. By its Tonic properties it strengthens the muscles of the Throat and gives tone and vigor to the organ of speech. There is no remedy more effectual for COUGHS, CROUP, HOARSENESS and all affections of the THROAT and LUNGS, than BAIRD'S BALSAM OF HOREHOUND. Purely Vegetable. Sold everywhere. 25 Cents.

New Advertisements.

STAMPED MAT
PATERNS,
Cotton Quilt Patches and Spring Prints in Beautiful Designs,
—Just opened at the—
Salter Brick Store,
Jno. Ferguson.

Newcastle, March 18, 1890.

NOTICE OF EXECUTORS' SALE.

TO be sold by Public Auction on Saturday the twelfth day of April next, at the hour of Eleven o'clock in the forenoon, in front of the Northern and Western Railway Station, in the Village of Doaktown, in the Parish of Blissfield, in the County of Northumberland, for payment of the debts of the late John Gilks of Blissfield, in the county of Northumberland aforesaid, deceased, in consequence of a deficiency of the Personal estate of the deceased, or that purpose, pursuant to a license obtained from the Court of Probate, all the right, title and interest of said deceased in and to the lands and Premises following, that is to say:—

All that piece or parcel of land situate lying and being in the Parish of Blissfield aforesaid, and bounded as follows, to wit. On the North and East by lands owned and occupied by Nancy Green, wife of George Green; on the South by the Miramichi River, and on the West by lands occupied by Zachariah Gilks and David Ward.

Terms of Sale.—Approved Joint Notes with interest on amount secured. Time given to suit purchasers.

JAMES GILKS, } Executors.
HENRY SWIM, }

Doaktown, March 10th, 1860. 5w.

Assessors' Notice.

The Assessors of Rates for the Parish of Newcastle, having received the warrants authorizing the assessment of taxes for the present year as follows:—

ASSESSMENT FOR 1890.

School Assessment	$2,055.13
County Contingent fund	1,361.51
Police fund	1,067.50
Alms House	617.33
Assess. C. T. Act	123.57
	$5,225.04

hereby notify all persons liable to assessment within said Parish to furnish the Assessors within thirty days from this date with statements, on oath, in writing of their Real Estate within the Parish and of their Pesonal Property and Income, to guide them in their assessment.

N. B.—The Valuation Lists can be seen, when completed, at the office of the Assessor, in Newcastle, and at the residence of the Assessors in the middle and lower Districts.

JOHN T. RUNDLE, }
JAS. HENDERSON, } Assessors.
GEO. GORDON, }

Newcastle, March 6, 1890.

Salt. Salt.
In store:
100 Bags FINE SALT.
350 " COARSE DO.
For Sale low.
A. J. BABANG & Co.
Moncton, N. B

Cooked Codfish.
—ASK YOUR GROCER FOR—
Cooked Shredded Codfish,
—AND TRY IT—

March 5, 1890.

Dunlap Bros. & Co., Amherst, N. S.
Dunlap, McKim & Downs, Wallace, N. S.
Dunlap, Cooke & Co., Amherst, N. S.

Dunlap, Cooke & Co.,
Merchant Tailors
AND
Gentlemen's Outfitters,
Amherst, N. S.

—oOo—

Mr. G. W. COOKE, representing the above well known firm is at present in Newcastle and will remain about one week.

THE FINEST LINE of CLOTHS

to be found in the Maritime Provinces is carried by this firm. They are in possession of the best facilities for the production of

FINE CUSTOM CLOTHING.

Their Head Cutter has lately returned from New York after obtaining a thorough knowledge of all the

Latest Spring Fashions.

Gentlemen desirous of obtaining a real nobby suit or overcoat at a very moderate price would do well to call at the office of DUNLAP, COOKE & CO. fronting the Square, Newcastle.

Newcastle, March 18, 1890.

Yes! but Cleaver's Transparent Soap Is the Best. Good Evening

For Sale by E. LEE STREET, Newcastle.

HOW DO YOU DO EVERYBODY.

Its a very contented, good natured firm which salutes you.

Contented because of a steadily growing business, and good natured because it has always paid its way. Not that we have always had our own way unopposed. Far from it. But we have ever sold good honest goods in a straightforward way, doing business to make money and knowing that the best way to succeed was to deal with others as we would like others to deal with us. That means to give good value for the money we get.

Well, we are in better trim to do business this year than we have ever been before. For we are into our own new brick building 40x75 feet, which we built in Moncton last year, directly opposite the market. Behind the brick building and connected with it by a bridge ten feet wide, we have another warehouse 40x44, two stories high and use it and the upper stories of the front building exclusively for our business. Here we receive CAR LOADS of Ploughs, Harrows, Mowers, Rakes, Carriages, Churns, etc., etc., and re-ship to local agents in Westmorland and Kent Counties, as well as sell them to people direct.

In Newcastle we own and use another warehouse on the Public Wharf for supplying all our customers and agents north of that.

At Woodstock we own and use a fine building on Main Street, next above the F. C. B. Church, in just the same way, to supply the upper St. John River trade, and have another building at Bath Station on the N. B. R. for local business on that side of the river.

Lastly we own and occupy a substantial warehouse just opposite the Post Office at New Carlisle, P. Q., from which point we distribute machinery and carriages to customers in Bonaventure and Gaspé counties on the Bay of Chaleur.

☞ With these facilities and buying in very large quantities at rock bottom prices we believe we can outsell everyone else in our line at lower prices, and intend to try and prove it to every buyer this season.

JOHNSTON & CO.

Moncton, Newcastle, Woodstock, N. B., and New Carlisle, P. Q., with 50 Agents in adjoining counties.

MIRAMICHI
FOUNDRY & MACHINE WORKS

Chatham, Miramichi, N. B.
Malliable Iron, Steam & Water Pipe, Tees, Elbows, Reducers, Union and other Couplings, Globe and Check Valves.
Steamships Tugs, Yachts Launches, Basges, etc., Built and Repaired.

General Iron and Brass Founders, Mill and Steamboat Builders.

—MANUFACTURERS OF—

Steam Engines and Boilers, Gang and Rotary Saw Mills, Gang Edgers, Shingle and Lath Machines and Well-Boring Machines for steam or horse-power.

Pond's Wisconsin Patent Rotary Saw Carriage a Specialty.

Correspondence Solicited.

Estimates Furnished.

Wm. Murhead, Proprietor.
Geo. Dick, Mechanical Sup't.

APPRENTICE WANTED.

A Boy wanted at the "Advocate" office to learn the printing business. Must have a fair education and be not less than sixteen years of age,

W. C. Anslow.

Newcastle, Jan. 6th, 1890.

WANTED.

Three good men to sell for us. Independent territory given to each. Write at once, and secure choice.

Address, May Brothers,
Nurserymen,
Rochester, N. Y.

Feb. 10.

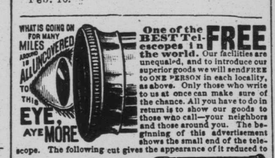

One of the BEST Telescopes in the world. Our facilities are unequaled, and to introduce our superior goods we will send FREE to ONE PERSON in each locality, as above. Only those who write to us at once can make sure of the chance. All you have to do in return is to show our goods to those who call—your neighbors and those around you. The beginning of this advertisement shows the small end of the telescope. The following cut gives the appearance of it reduced to

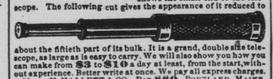

about the fiftieth part of its bulk. It is a grand, double eye telescope, as large as is easy to carry. We will also show you how you can make from $3 to $10 a day at least, from the start, without experience. Better write at once. We pay all express charges. Address, H. HALLETT & CO., Box 880, PORTLAND, MAINE.

THE BEST SEEDS are those put up by D. M. FERRY & CO. Who are the largest Seedsmen in the world. D. M. FERRY & Co's Illustrated, Descriptive and Priced SEED ANNUAL for 1890 will be mailed FREE to all applicants, and to last season's customers. It is better than ever. Every person using *Garden, Flower or Field Seeds* should send for it. Address D. M. FERRY & CO. WINDSOR, ONT.

ON THE USE OF
CAMPBELL'S WINE OF BEECH-TREE
Creosote.
IN DISEASES OF THE LUNGS AND THROAT.

MANY years have elapsed since the Medical School of Paris, as well as Dr. Gimbert of Cannes, called the attention of the Medical Board to the use of the Creosote de Geurdon de Hetre (Beech-Tree-Tar,) for the cure of Phthisis, Pulmonary affections, Catarrh, Congestion of the Lungs and other diseases of the Respiratory Organs. Several experiments have been made, and all have given unexpected results.

In the South of France, where all persons threatened by Phthisis go to be treated; where Doctors Bouchart and Gimbert, the two specialists so highly recommended by public opinion, have experimented with all the proposed medicines against pulmonary Tuberculosis, it is the one prepared to-day and that which for ten years past, they have finally adopted, after many comparative experiences, based upon the antiseptic method, having specially in view the destruction of the Bacilli.

After a few days use of the remedy, the expectoration diminishes, and very soon one is pleased to witness the gradual disappearance of the Baccili, the breaking off of the fever and the rapid recovery of appetite and strength.

When instead of confirmed Phthisis, Catarrh, or Chronic Bronchitis have to be dealt with, the different forms of which may sometimes give rise to an uncertain diagnosis, they have always been cured. Those excellent results need not astonish us, if we consider the lucky natural associations of complete antiseptic and Balsamic principles in the compound we now describe. When our Wine shall have restored health, it will be well not to discontinue its use at once, and, at all events to use it again about a fortnight before winter sets in, and at every change of season followed by damp weather.

N. B.—The use of Cod Liver Oil, as a powerful assistant to the remedial properties of the Wine, is recommended. Campbell's "SKREI" Oil, being the best, is the kind which should be taken. Sold by

E. LEE SREET,

Newcastle, Dec. 18, 1889. 3m.

THIS PAPER may be found on file at Geo. P. Rowell & Co's Newspaper Advertising Bureau (10 Spruce Street), where advertising contracts may be made for it in NEW YORK.

The Most Successful Remedy ever discovered, as it is certain in its effects and does not blister. Read proof below.

KENDALL'S SPAVIN CURE.

OFFICE OF CHARLES A. SNYDER, BREEDER OF CLEVELAND BAY AND TROTTING BRED HORSES. ELMWOOD, ILL., Nov. 30, 1888.

DR. B. J. KENDALL CO.
Dear Sirs: I have always purchased your Kendall's Spavin Cure by the half dozen bottles. I would like prices in larger quantity. I think it is one of the best liniments on earth. I have used it on my stables for three years.
Yours truly, CHAS. A. SNYDER.

KENDALL'S SPAVIN CURE.

BROOKLYN, N. Y., November 3, 1888.

DR. B. J. KENDALL CO.
Dear Sirs: I desire to give you testimonial of my good opinion of your Kendall's Spavin Cure. I have used it for Lameness, Stiff Joints and Spavins, and I have found it a sure cure, I cordially recommend it to all horsemen.
Yours truly, A. H. GILBERT, Manager Troy Laundry Stables.

KENDALL'S SPAVIN CURE.

SANT, WINTON COUNTY, OHIO, Dec. 19, 1888.

DR. B. J. KENDALL CO.
Gents: I feel it my duty to say what I have done with your Kendall's Spavin Cure. I have cured twenty-five horses that had Spavins, ten of Ring Bone, nine afflicted with Big Head and seven of Big Jaw. Since I have had one of your books and followed the directions, I have never lost a case of any kind.
Yours truly, ANDREW TURNER, Horse Doctor.

KENDALL'S SPAVIN CURE.

Price $1 per bottle, or six bottles for $5. All Druggists have it or can get it for you, or it will be sent to any address on receipt of price by the proprietors. DR. B. J. KENDALL CO., Enosburgh Falls, Vt.

SOLD BY ALL DRUGGISTS.

F. LAZARUS' IMPROVED SPECTACLES

Preserve your Sight.
BY WEARING THE ONLY
Frank Lazarus
(Late of the firm of Lazarus & Morris)
RENOWNED
Spectacles and Eye-Glasses.

These Spectales and Eye Glasses have been used for the past 25 years and given in every instance unbounded satisfaction. They are THE BEST IN THE WORLD. They never tire, and last many years without change.

FOR SALE BY
H. H. Johnstone,
Druggist,
Newcastle, N. B.

FRANK LAZARUS, MANUFACTURER.
No. 28 Maryland Road, Harrow Road, London, England.
(Late Lazarus & Morris, Hartford, Conn.)
☞ No Connection with any other firm in the Dominion of Canada.

Jan. 22, '90. 3m.

1889. DO YOU WANT!! 1890
—oOo—
Dry Goods of any description.
Furs,
Clothing,
Overboots,
Moccasins,
Boots,
Slippers,
or anything Suitable for
CHRISTMAS
—AND—
New Year Presents?
If you do, you can save money by purchasing at
Cheap Cash Store of
JAMES BROWN

Newcastle, Dec 9.

Sausages,
BOLOGNA,
—PIGS FEET IN KEGS.—
—TRIPE,—
CHICAGO BEEF.
JOHN HOPKINS.
186 Union St., St. John, N. B.

TREMENDOUS COLLAPSE
IN PRICES.
SUTHERLAND & CREAGHAN, NEWCASTLE.
—oOo—

We respectfully notify our Patrons and the Public generally that on account of our large orders for Fall Goods being placed in Great Britain before the Collapse of part of our Store, we are now obliged to take delivery of the Stock and compelled for want of space to

Sacrifice Fifty Thousand Dollars worth of Magnificent, Durable and Stylish FALL GOODS,

direct from the makers hands. Our Carpenters are hustling up our New Building, but too late to make room for

One Hundred Cases and Bales of Merchandize,

we are now opening to meet the early demands on our fall trade. Store Keepers, Lumbermen and Traders as well as House Keepers and the Shopping Public will do well to come right along now. St. John and Montreal Houses cannot approach the low prices and terms we are giving, or compete with the Volume, Variety, Style, Finish and Quality of the goods placed in our Counters for inspection and Comparison. Wholesale and Retail—get samples and Price List.

SUTHERLAND & CREAGHAN.

Newcastle, Oct. 7, 1889.

The above Cut will be found Lithographed on the head of each and every barrel of this

Beautiful Brand of Flour.

It is not my intention here, to do more than notify the Public where this flour can be procured, for by its superior quality it has secured a prominence amongst thrifty Housekeepers that praise would be entirely out of place.

JERSEY LILY

is another Famous Brand of Flour manufactured by Cherry Bros., Preston, Ont., gentlemen having a reputation for honesty and integrity, men with ample means to successfully carry on their business that they could not fail in the Laudable Endeavor to become masters in the art of manufacturing of flour that

HAS NO SUPERIOR

in this Dominion of ours.

I also keep in stock the following Popular Brands:—

Kent Mills	Standard Oatmeal,
Jewel Queen	Rolled Oatmeal,
Gold Leaf	Corn Meal.

Flour in half barrels.

2,000 bushels Oats,	Armour's S. L. Pork
Liverpool Salt,	Armour's Plate Beef,
Shorts,	Lard in Tubs and Pails,
A few tubs Butter,	Choice Bright Molasses,
Dry Codfish,	Yellow Ex. C. Sugar,
Surprise and other Soaps.	Granulated Sugar.

A full stock of McDonald's Tobacco

always on hand—Sold Wholesale and Retail.

Home Light and Water White
—AMERICAN OIL—
sold cheaper than it can be imported in small quantities.

CASH PAID FOR COUNTRY PRODUCE.

The above is only a few of the Leading Lines of the Large Stock I offer for sale at such Low Prices that must attract public attention.

WHOLESALE & RETAIL.

P. HENNESSY.

Newcastle, Dec. 17, 1889.

GUNS, REVOLVERS, AMMUNITION.
OPENING FOR FALL TRADE, 2 CASES OF
Breach Loading Guns, Single and Double;
Muzzle " " " " "
Flobert Rifles, Revolvers in variety;
Powder, Shot, Gun Caps, Brass Shells and Gun Fittings in variety.
WHOLESALE AND RETAIL AT
60 Prince William Street,
ST. JOHN, N. B.
CLARKE, KEER & THORNE.

I CURE FITS! THOUSANDS OF BOTTLES GIVEN AWAY YEARLY.

When I say Cure I do not mean merely to stop them for a time, and then have them return again. I MEAN A RADICAL CURE. I have made the disease of Fits, Epilepsy or Falling Sickness a life-long study. I warrant my remedy to Cure the worst cases. Because others have failed is no reason for not now receiving a cure. Send at once for a treatise and a Free Bottle of my Infallible Remedy. Give Express and Post Office. It costs you nothing for a trial, and it will cure you. Address:—H. G. ROOT, M.C., Branch Office, 186 WEST ADELAIDE STREET, TORONTO.

JOB PRINTING
EVERY DESCRIPTION
IN A
PROMPT and SATISFACTORY
MANNER
AT THE
Advocate Office.

—o—

Pamphlets,
Handbil,
Circulars,
Catalogues,
Business or Visiting Cards,
Labels—one or more colors.
Receipt Books
Notes of Hand,
Draft Books,
Sterling Bills Exchange,
Lette Heads in pads,
Note Heads in pads,
Bill Heads in pads,
Statements in pads
School & Poor Rate Notices,
RAILWAY
BILLS LADING,
Fish Invoices, etc.

—o—

Usually on hand or printed to order
Customs,
Lawyers'
and Magistrates'
BLANKS
of every description.

—oo—

GOOD WORK
AND
FAIR PRICES!

W. C. ANSLOW.