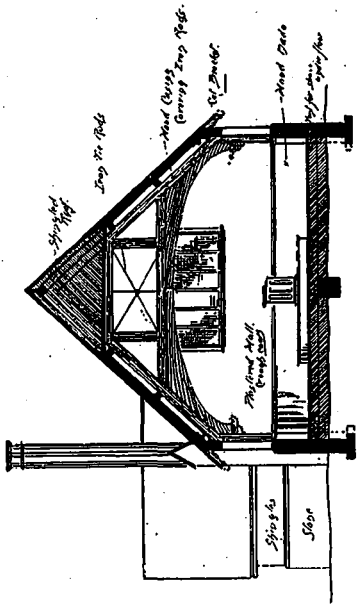

Elevation

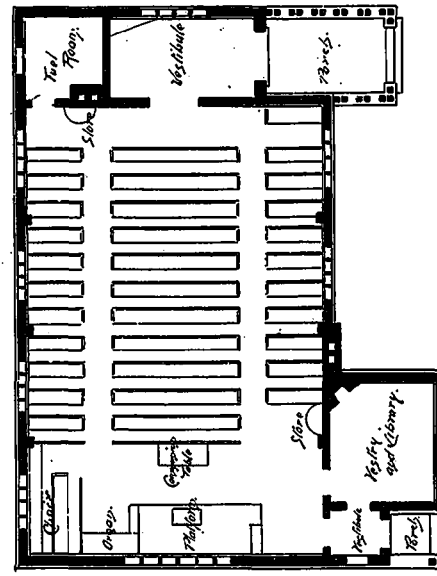

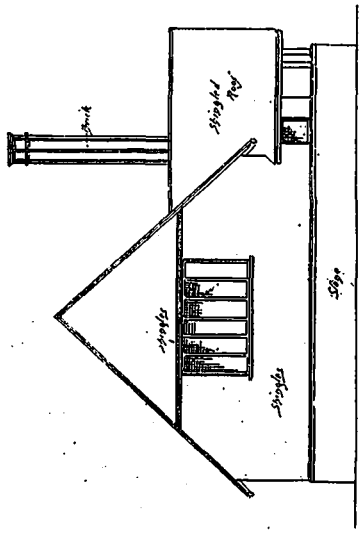

Elevation of End.