

the construction of the building, which, exclusive of its ground and equipment, has cost in the neighborhood of \$700,000. The erection of a new medical hall, an anatomical building, and auxiliary buildings, which will adjoin the building about to be dedicated, is also contemplated in the near future. These, with the present hospitals and clinical laboratories, will form one of the most extensive systems of buildings devoted to the teaching of medicine in Europe or America.

The new building is quadrangular in shape and is located on the south side of Hamilton Walk, between Thirty-sixth and

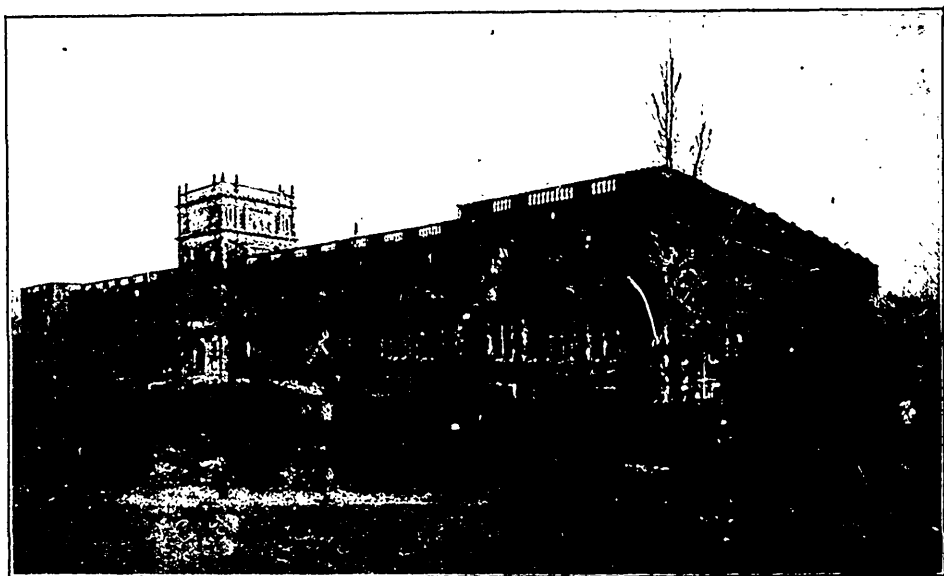

NEW MEDICAL LABORATORY BUILDING.

Thirty-seventh Streets, on the site of the old Veterinary Hall and Hospital. The building is two stories in height above a high basement, and measures 337 feet in front by nearly 200 feet in depth. The long front faces north, securing a maximum amount of the best light for laboratory purposes. All along the front are arranged small rooms for research, professors, assistants, etc. These open into private corridors, so that those employed in these rooms may pursue their work without interruption from those passing through the main halls.

Perfect lighting of all the laboratories has been obtained,