

40819

Department of Immigration and Colonization

CHINESE IMMIGRATION SERVICE



This is to certify that the party described below registered at this office pursuant to Section 18, Chinese Immigration Act, Chapter 38, 13-14 George V.

Registration No.

Name... Wong Kouck Lue

Otherwise known as... Wong Kurch Lue

Address... Main St., P.O.Box 36 Sydney, Mines, N.S. C.B.

Present Occupation... Restaurant keeper Age 47 Male

Married if (husband) Single if (wife) in Canada give name and address. Also names and addresses of children, if in

Canada -

Born at... Nam Ton Sing Ning Canton China.

Originally admitted to Canada at the port of... Vancouver, B.C.

Ex. SS... "Empress China" Date April 24th, 1901.

Amount Head Tax Paid \$100.00 Is in possession of certificate C.I. 38 No 00271.

Height: 5 feet 4 inches.

Facial Marks and Physical Peculiarities:-

Scar back of head left side

Mole back of neck left side

Scar left side of face on jaw bone

small mole right side of face near ear.

Remarks:-

large scar or wart back of head left side.

Expired 6-5-94 51382

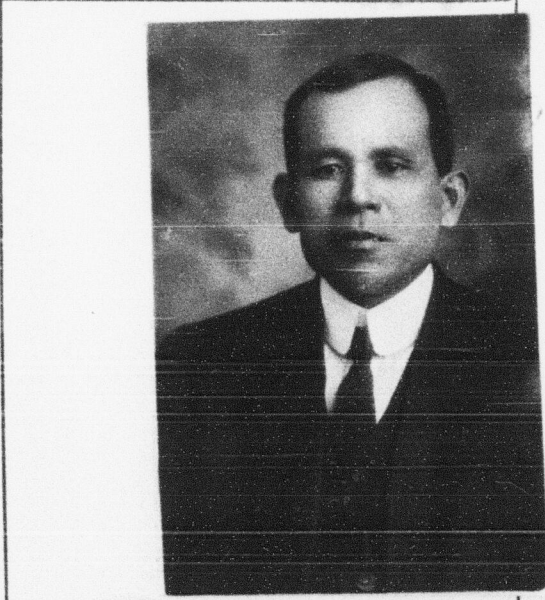

This is to certify that the party registering (is) (is-not) the party whose photograph appears on the certificate above stated.

Signature of Registrar... A. G. Christie.

Title... Controller Chinese Immigration Place and date... NORTH SYDNEY, N.S. APR. 29 1924

Arrival verified. C.I. 4 No. 14934 C.I. 5 No. 31656 Fyle No. 839958 Serial #37053

This space for use of Department. CERTIFICATE No. 28 No. 00271 ENDORSED May 15th 1924 Percy Reid Controller of Chinese Immigration