MIRAMICHI ADVANCE.

VOL. 4---No. 12. CHATHAM, NEW BRUNSWICK, JANUARY 24, 1878. D. G. SMITH, EDITOR & PROPRIETOR. TERMS—$1.50 Per Year, Payable in Advance.

General Business.

HARDWARE.

W. H. Thorne & Co.

HAVE RE-OPENED AT

MARKET SQUARE,

SAINT JOHN, N. B.

and have now in stock

MOWING MACHINES;
Horse Rakes;
Hay Forks; Handles;
Dunn Edge Tool Company's Scythes;
Nails; Sheathing Paper;
Oils; Turpentine;
Locks, Knobs, Hinges, etc.,

And a general Assortment of

SHELF HARDWARE.

Wholesale & Retail.

NEW GOODS BY EVERY STEAMER.

Canadian Scenes.

CHRISTMAS AND NEW-YEAR CARDS.

A small instalment of a large stock just received at the— MIRAMICHI BOOKSTORE.
Chatham, Nov. 28, '77.

LEE & LOGAN,

MAIN STREET, - - - PORTLAND,

ST. JOHN, N. B.

WE beg to inform our North Shore customers that we have in Stock and offer for sale, in Bond or Duty Paid, the

FOLLOWING GOODS,

At Lowest Market Prices.

50 quarter-casks Vine Growers' Brandy;
40 octaves " " " "
200 cases, quarts, " " "
100 " pints, " " "
50 " ½ pints, " " "
25 " 3 Star, " " "
40 quarter casks Port and Sherry;
50 cases Champagne, quar's and pints;
25 " Moselle, " " "
40 " Irish Whiskey, quarts;
40 " Scotch " pints;
50 " " " quarts;
150 casks Ale and Porter, quarts and pints';
50 quarter casks Holland Gin;
300 cases " " "
25 " Old Tom Gin;
25 barrels Rye Whiskey;
200 ¼ and ⅛ chests Tea;
100 boxes, butts and caddies Tobacco;
200 boxes and quarter boxes Raisins;
20 hhds. Bass English Ale;
50 cases Assorted Syrups;
15 " John Bull Bitters;
10 " Old Crow Bourbon;
5 " Stoughton Bitters;
29 sacks Rice;
50 kegs Baking Soda;
2000 lbs. Assorted Confectionery;
60 boxes Pepper, Ginger and Alspice;
1 cask English Cream Tartar;
20,000 CIGARS, different brands;
5 cases Lime Juice;
100 boxes Toilet Soaps, assorted;
25 " White and Blue Starch';
1 cask Blue Vitriol;
1 " Epsom Salts;
1 bale Senna Leaves.

WHOLESALE.

ZELL'S

ENCYCLOPEDIA.

NEW REVISED EDITION—150,000 articles, 3,000 Engravings, and 18 splendid maps. The BEST BOOK of universal knowledge in the language. Now in course of publication. SPECIMEN with map sent for 20 cts. AGENTS WANTED.
CHAS. B. DAVIS & Co., Philadelphia
Feb. 24.

EXCELSIOR

PRINTING INK CO.

BEST AND CHEAPEST

PRINTING INK IN THE MARKET.

13 Barclay st., - NEW YORK.
July 10

NEW BAKERY

THE Subscriber would respectfully announce to the inhabitants of Chatham that he has opened

A BAKERY,

from which he will deliver

Bread, Pastry, Cake, Crackers,

&c., of the best quality, in any part of the town.

Orders left at the upper and lower stores of the Messrs. Johnston, or with the driver of the cart will be punctually attended to.

JOHN WYSE.
Chatham, 1877. tf

CUSTOM TAILORING

THE SUBSCRIBER has opened a

FIRST-CLASS

Tailoring Establishment

in the Shop formerly occupied by a Mr. Anslow, and owned by the Hon. Wm. Muirhead, near Letson's Scales, Water Street, Chatham.

Gentlemen wanting Clothes made to order for

SPRING & SUMMER

will do well to examine his splendid assortment of

English and Canadian Cloths

to select from.

GENTLEMEN'S GARMENTS made up under the general supervision of MR. STEWART, who is

A FIRST-CLASS CUTTER.

W. S. MORRIS.
Chatham, April 26, '77.

T. F. KEARY,

REAR OF CUSTOM HOUSE, CHATHAM

IMPORTER & WHOLESALE & RETAIL DEALER IN

Choice Brands of Wines,

LIQUORS and CIGARS,

CANNED GOODS, ETC.

A large quantity of bottled ENGLISH ALE and IRISH PORTER on hand and for sale by the dozen or barrel.

W. WALTON

KEEPS constantly on hand all kinds of

LEATHER AND SHOE FINDINGS.

Sign of the

BIG SHOE HAMMER,

GERMAIN STREET, Opposite New Market,
Jul 3 ST. JOHN.

Bathurst, N. B., July 14, 1877.

The undersigned has on hand at this date in

BONDED WAREHOUSE NO. 8

14 casks Scotch Whiskey, 11 O. P.;
62 Cases do do
[illegible] casks Holland Gin;
96 cases do do
8 casks French Brandies, Vintage 73;
43 cases do do
4 puns. Demerara Rum, 39 O. P.;
17 boxes Black Tobacco, 12s.;
58 chests Congou Tea;
15 puns. Molasses.

All of which are offered for sale at low prices for cash or approved paper.

K. F. BURNS.

J. G. KETHRO,

HAIR DRESSER,

NEWCASTLE.

N. H. De VEBER & SONS

WILL be found at Lawrence's Building, head of King street, and at No. 18 Charlotte street, where they will be happy to meet their customers from town and country.

Spirits and Rye.

ONE HUNDRED hhds. Walker's Rye;
150 hhds. Spirits, 50 and 60 % o. p.
DANIEL PATTON, St. John.

GENERAL BUSINESS.

MILL SUPPLIES.

J. G. GABEL,

—DEALER IN—

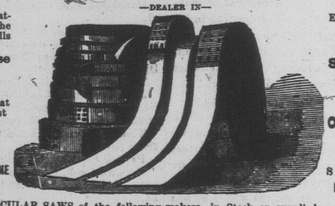

Particular attention paid to the fitting out of Mills with Rubber Hose AND CONNECTIONS, affording a great protection against

FIRE!

Also, Superior STEAM FIRE ENGINE HOSE!

EXTRA STRETCHED AND PATENT SMOOTH SURFACE Rubber Belting.

PURE Oak Tanned AND Patent Riveted SHORT LAP LEATHER BELTING.

GANG and CIRCULAR SAWS of the following makers, in Stock or supplied promptly to order. "Disto & Sons," "Welch & Griffith's," "Wheatman & Smith's," and domestic and other desirable makers of Saws. "Vulcanite" Emery Wheels, the "best" and "safest" in use. Lacing Leather of Superior Quality. 'Butchers" Files, Olive Oil, Seal Oil, Native Oil. Steam Packing of all Kinds. Manhole and Handhole Gaskets. Gauge Glasses, Steam Gauges, Gauge Cocks, Globe Valves, Iron Pipe, Steam, Gas, and Water Fittings.

RUBBER GOODS.

A full assortment of all kinds of Rubber Goods, viz: Coats, Capes, Leggins, Ladies' Mantles, Air Pillows, Air Cushions, Balls, Combs, Toys, &c.,—Wholesale and Retail—at lowest Rates.

Having a very large Stock of Mill Supplies, and Rubber Goods, *we can fill all orders promptly.*

ALL OUR GOODS ARE BEST QUALITY.

31 KING SQUARE, ST. JOHN N. B.

MORE NEW GOODS!!!

VIA HALIFAX, N. S.

NOVEMBER, 1877.

J. B. SNOWBALL begs leave to announce to the Public that he has received an additional Stock of New Goods from England, comprising the following Seasonable lines, viz:

SOOTCH FINGERING YARNS—ALL COLORS IN 4 & 5 PLY,

"ALLOA" Yarn (heavy)

for Mens' and Boys' Hosiery,

in SEAL BROWN, NAVY BLUE and OXFORD.

This is the most durable Yarn now made, and deserves a trial—"SHETLAND" YARNS, "ANDALUSIAN" YARNS; BERLIN WOOLS—Plain and Shaded. HONEY COMB CANVAS; "JAVA" CANVAS; "PENELOPE" CANVAS; BERLIN WOOL SLIPPER PATTERNS, OTTOMANS, &c.

A large and beautiful Stock of NECK FRILLINGS

(IN LISSE AND TARLETAN.)

75 PIECS OF

SCOURED SCOTCH WINCEYS

(EXTRA VALUE)

NEW SILK FRINGES, in leading shades. PINK, CARDINAL, SKY and NAVY BLUE SAXONY FLANNELS. TAPESTRY and WOOL STAIR CARPETING; WOOL DAMASKS,

FRENCH MERINOES, BLACK CASHMERE

BLACK SCICILLIAS,

The newest and decidedly the most profitable material yet produced.

SHEETINGS, PILLOW COTTONS, TABLE CLOTHS, TABLE NAPKINS, TABLEING, BERLIN WOOL, HANDKERCHIEFS and OPERETTAS.

LANDRY & CO.,

MANUFACTURERS OF CHURCH ORGANS.

WHOLESALE AND RETAIL DEALERS IN

PIANOFORTES AND CABINET ORGANS.

GENERAL AGENCY FOR THE CELEBRATED Estey Organs The Finest in the WORLD.

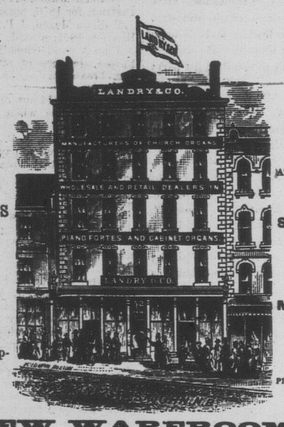

PIANOFORTES FROM THE BEST MAKERS AT VERY LOW PRICES.

SHEET MUSIC AND MUSIC BOOKS

Prices from $70 upwards.

All orders by mail PROMPTLY ATTENDED TO.

NEW WAREROOMS:

52 KING STREET, - - - - - - (OLD STAND,)

SAINT JOHN, N. P.

FURNITURE WAREROOMS.

Charlotte St., - - - - - - - - ST. JOHN.

(OPPOSITE KING SQUARE.)

WE have just opened at our NEW PREMISES an altogether New Stock of Goods, completely filling the Spacious Warerooms—which are, without exception, the finest in the Dominion: and those desirous of furnishing their Homes can select from a stock which, for richness of Style and Finish, and Durability of Material and Construction, cannot be surpassed in any City on the Continent. The stock comprises Beautifully Upholstered PARLOR SETS and Groups in the Latest and Leading Styles, very richly Carved and Inlaid. A Superb Stork of

WALNUT BEDROOM SETS

with French Bureaus and Dressing Cases. We call special attention to these Sets, as their equal cannot be found elsewhere in the City. A large assortment of OFFICE DESKS, TABLES and CHAIRS. Besides these we are showing

WARDROBES, BOOKCASES, SIDEBOARDS, WALNUT BUREAUS,

And SINKS, EASY CHAIRS, CAMP CHAIRS, ROCKING CHAIRS, LIBRARY TABLES, CENTRE TABLES, PARLOR CHAIRS, HAT TREES, WHATNOTS, PATENT ROCKERS, SOFAS, LOUNGES, BED LOUNGES, DINING TABLES and CHAIRS, LOOKING GLASSES, CRIBS, and a full line of fine BEDROOM SETS, and all kinds of CHEAP FURNITURE, FLOCK & EXCELSIOR MATTRESSES, FEATHER PILLOWS, &c.

PRICES LOW, - - - - - - - - TERMS LIBERAL.

STEWART & WHITE.

SCHOOL TEACHERS: You can easily increase your salary by devoting a very small portion of your leasure time to my interest. I do not expect you to canvas for my celebrated Beatty's Pianos and Organs unless you see fit to; but the service I require of you is both pleasant and profitable. Full particulars free.—

Address, DANIEL F. BEATTY, Washington, N. J.

Case Brandy.

1200 CASES, pints, half-pints and quarts "Martel," "Hennessy," "Jules Ruher," "Renault," and other brands. For sale low.

DANIEL PATTON, St. John.

WINTER GOODS!

THE SUBSCRIBER HAS ON HAND, A NICE —LINE OF—

WINTER GOODS,

Consisting of:—

HATS, CAPS,
READY MADE CLOTHING,
BOOTS AND SHOES,
GROCERIES AND PROVISIONS,

Also—A choice assortment of LIQUORS always on Hand.

A quantity of CHEAP PLOUGHS on hand.

ROER FLANAGAN.

FURS, NEW, CHOICE & VERY CHEAP, AT THE

MANCHESTER HOUSE.

LADIES' Real South Sea Seal Muff & Boa for $32.00 per Set, good value.
LADIES' Real S. S. Seal Alpine and Dominion Cape $10.00, to $12.00
LADIES' Real S. S. Seal Top and Mink Band.
" Canada Mink Muff and Boa $20.00 per Set.
" " " " " $21.00 "
" Mink Band and Neutria top Cape, at special value.
LADIES' imitation S. S. Seal Muff and Boa $6.50 per Set.
LADIES' imitation S. S. Seal Muff and Boa $9.50 per Set.

The above comprises a portion of the best stock of LADIES' FURS I have offered, they have been bought close and will be sold at less prices than ever offered before.

N. B. An examination of the above goods very respectfully solicited.

W. S. LOGGIE.

DANIEL F. BEATTY'S

PIANOS & ORGANS.

BEATTY PIANO, GRAND SQUARE and UPRIGHT, and BEATTY'S CELEBRATED GOLDEN TONGUE PARLOR ORGANS are the sweetest toned and most perfect instruments ever before manufactured in this or any other country. The world is challenged to equal them. Best discounts and terms ever before given. Rock Bottom panic prices now ready to jobbers, agents and the trade in general. An offer: -These celebrated instruments (either Piano or Organ) boxed and shipped anywhere, on five to fifteen days' test trial. Money refunded and freight charges paid both ways if in any way unsatisfactory. Fully warranted for six years as strictly first-class. EXTRAORDINARY LIBERAL DISCOUNTS given to Churches, Schools, Lodges, Halls, Ministers, Teachers, etc., in order to have them introduced at once where I have no agents. Thousands now in use. New Illustrated ADVERTISER, (Catalogue Edition), with list of testimonials, now ready, sent free. Established in 1859.

Address, DANIEL F. BEATTY. Washington, New Jersey.

JUST LANDING.

Ex SS. "Scotia," from Glasgow and Liverpool:—

150 CASES (pints) Irish and Scotch Whiskey; 20 qr-casks John Stewart's Kirgliston's WHISKEY.
50 hhds. BASS' ALE.
DANIEL PATTON, St. John.

FREE! Any person who will make and forward me a list of the names of reliable persons of their acquaintance who wish to procure an instrument, either Piano or Organ, I will use my best endeavors to sell them one, and for every Piano I succeed in selling to their list within one year, I will credit them with $10, and for every Organ $5, to be applied on payment of either a Piano or Organ; and when it amounts to a sum sufficient to pay for any instrument, selected at the lowest wholesale price, I will immediately ship the instrument, free, or after any amount is credited the balance may be paid me in cash and I will then ship them the instrument. They need not be known in the matter, and will be doing their friends a real service, as I shall make special offers to them, selling a superior instrument for from one-half to two-thirds what is ordinarly asked by agents. Please send me a list at once, and after you have made inquiry, you can add to it. Address,

DANIEL F. BEATTY, Washington, N.J.

General Business.

Demerara Rum.

100 PUNCHEONS DEM. RUM, 40 % o. p., (in bond). For sale low.
DANIEL PATTON, St. John.

I HAVE OPENED A STORE

Opposite P. H. Anslow's, Cunard Street, where intend to sell a good article of

GROCERIES,

CHEAP FOR CASH.

And I am also prepared to do STAMPING in the Newest Designs.

S. S. CARMICHAEL.
Chatham, June 1, 1877.

G. H. MARTIN,

WATCHMAKER,

IMPORTER OF

WATCHES and CLOCKS,

LOOKING GLASSES, JEWELRY,

—AND—

FANCY GOODS.

3 MARKET BUILDING, 49 CHARLOTTE ST.

SAINT JOHN, N. B.

Watches, Clocks, and Jewelry, Rapaired by SKILFUL, Workmen, at Short Notice.—G. H. M

READ THIS.

NO CONTINUED OR SENSATIONAL STORIES IN

THE PEOPLE'S LEDGER.

8 Large Pages, 48 Columns of Choice Miscellaneous Reading Matter every week, together with selected articles from the pens of such writers as *NASBY, OLIVER OPTIC, SYLVANUS COBB, Jr., Miss LOUISE ALCOTT, WILL CARLTON, J. T. TROWBRIDGE, MARK TWAIN, and Mrs. MARY J. HOLMES.*

Complete, pure, sensible, home-like, and fascinating stories each week. Full of fun, and wit. A peculiar feature of the People's Ledger is its *Short Anecdotes and Paragraphs*, for which it has a wide spread reputation. *Housekeeping, Fashion, and Agricultural Departments*, are complete in all details.

SPECIAL OFFER.

As an experiment, and to induce you to become a permanent subscriber, we offer, for a short time only, to send *The People's Ledger* to you every week for three months *on trial* on receipt of *only 50 cents.* If we can induce you to give us a trial for so small a sum of money, we are quite confident of your patronage for years to come.

"The People's Ledger" is an old-established and reliable weekly paper, published every Saturday, and is very popular throughout the country. Address

HERMANN K. CURTIS, Publisher,
713 SANSOM STREET, Philadelphia, Pa

THE SUBSCRIBER IS PREPARED TO

RE-ICE AND FORWARD FRESH SALMON

at Moderate Charges.

Having had a number of years' experience in the business, the work will be properly done.

Parties interested are respectfully referred to the following gentlemen:—

John Shirreff, Esq., T. Phillips, Esq., M.P.P.
Mess. Loggie & Anderson, D. W. Hoegg, Esq.

THOS. PIERCE,

Forwarding Agent in connection with I. C. R.

MISS FAIREY

[Late of St. John, N. B.]

Intending to reside in Miramichi, informs the Inhabitants of Chatham and vicinity that she is prepared to give

INSTRUCTION IN MUSIC,

Vocal and Instrumental.

Terms on application at her residence, Upper Water Street, Chatham.

Valuable Bay Mare for Sale.

THE Rev. W. Wilson, intending to spend the greater part of the winter in Scotland, offers his BAY MARE for sale.

The animal is generally known and may be seen at the stable of the Hon. Wm. Muirhead.

Rum and Whisky.

ONE HUNDRED cases Bagot's Hutton Whiskey;
150 cases Dunville Whiskey;
100 cases Kewny's Old Rum.
DANIEL PATTON, St. John.

Engraving on Wood.

ALL sorts of Advertising Cuts prepared at short notice.
C. H. FLEWWELLING, St. John, N. B

Sleighs, Pungs, &c.

THE Subscribers have now on hand and are manufacturing

Sleighs & Pungs

of the very latest style, first class stock and workmanship second to none in this Province.

REPAIRING, BLACKSMITHING, PAINTING & TRIMMING, properly attended to.

TERMS LIBERAL.

Please give us a call.

BAKER & CO.
St. John St., Chatham.

NO MORE

"Mixing Buckwheat Over Night."

But in the morning when the griddle is hot, To 3 lbs. of "Hecker's Self-rising Buckwheat," add five pints of water or milk, or part each, and bake immediately. Keep the batter in a cold place if not wanted for immediate use. This will produce seventy light and delicious cakes, preferred by many to those made with yeast. If Wheat or Pancakes are desired, use Hecker's Self-Raising Griddle Cake Flour, in place of Buckwheat, as above directed.

LOGAN, LINDSAY & CO.
St. John, Nov. 23, '77.

BRANDY, WINE, GIN!

DAILY EXPECTED:—

450 CASES MARTELL BRANDY
10 qr.-casks Martell Brandy
5 hhds. Brandy;
5 hhds. } GIN.
25 qr.-casks }
50 cases GIN;
10 quarter-casks PORT;
10 quarter-casks SHERRY;
20 cases, half pints, BRANDY;
20 cases, pints, BRANDY;
10 cases John Bull Bitters, large;
[illegible] cases John Bull Bitters, small;
20 ca[illegible] flasks, Bourbon Whiskey;
20 cases, qua[illegible] Bourbon Whiskey;
10 cases, quarts, Old Tom Gin;
10 cases, pints, Old Tom [illegible]
30 bbls., quarts, Bass Ale;
20 bbls., pints, Bass Ale;
20 bbls., quarts, Guinness Stout;
20 bbls., pints, Guinness Stout;
5 quarter-casks Hunt's two Diamond Port
5 quarter-casks do. three Diamond Port;
5 quarter-casks do. four Diamond Port.
JOHN W. NICHOLSON,
King's Square.

HAMS!

A LOT of new Smoked Hams, just received and for sale cheap.

F. J. LETSON.

Insurance.

INSURANCE BLOCK.

Fire and Marine Insurance Agency,
SAINT JOHN, N. B.
Corner of Prince Wm. Street and Market Square.

Applications may be made to the following Representatives.

CHATHAM:—T. F. GILLESPIE, W. WILKINSON.
NEWCASTLE:—A A. DAVIDSON,
BATHURST:—JOHN E. BALDWIN,
RICHIBUCTO:—H. LIVINGSTON, J. D. PHINNEY.

Imperial Fire Insurance Co.

OF LONDON, ESTABLISHED 1803.
Capital and Cash Assets exceed £2,000,000 sterling

THE ÆTNA INSURANCE COMPANY,

INCORPORATED 1819.
Cash Capital and Assets over $6,000,000.

The Hartford Fire Insurance Company,

INCORPORATED 1810.
Cash Capital and Assets over $2,500,000.

BRITISH AMERICA ASSURANCE COMPANY

ESTABLISHED 1833.

Dwelling Houses, whether built or in course of construction, as well as furniture, contained therein, insured for *terms of one or three years, at lowest rates.* Steam Saw Mills, Vessels on the stocks—or in port, Warehouses, Merchandise and Insurable property, of every description covered on the lowest possible terms.

ROBERT MARSHALL,

GENERAL AGENT, NOTARY PUBLIC AND BROKER.

General Business.

25 King Square,

ST. JOHN.

WOOL SQUARES, CLOUDS, and BREAKFAST SHAWLS, in great variety, new, fresh and beautiful, at lowest cash prices.
WOOL and PAISLEY SHAWLS very cheap, at 25 King Square.
GREY and WHITE BLANKETS at bottom prices, at 25 King Square.
300 PIECES DRESS WINCEYS, very cheap, at 25 King Square.
70 PIECES DRESS MATERIALS, in all the leading shades, at 10 cents per yard, undoubtedly the best value ever shown in the city, at 25 King Square.
20 PIECES BLACK CRAPE CLOTHS very much reduced, at 25 King Square.
300 PIECES HEAVY WOOL TWEED for youths, boys and men's wear, at astonishingly low prices, at 25 King Square.
500 PIECES PRINTED COTTONS and CAMBRICS clearing out at cost prices, at 25 King Square.
1000 PIECES GREY and WHITE COTTONS commencing at 6 cents per yard, at 25 King Square.
The largest stock of CLOTHS in the city is selling off at less than wholesale prices, at 25 King Square.
Every purchaser should call and see our stock before placing their orders elsewhere, as we sell genuine goods at lowest rates, at No. 25 King Square.

P. J. QUINN.

LOOK HERE!

We have just received ex S. S. "Nova Scotian" in Halifax, a large and [illegible]

Staple and Fancy Dry Goods,

KNITTED GOODS,

BLANKETS, SHAWLS, ETC.,

—ALSO JUST RECEIVED—

large assortment of

READY MADE CLOTHING,

Men and Boys' Reefers, Overcoats, &c.,

FUR, CLOTH, AND IMITATION FUR CAPS,

A LARGE VARIETY OF MEN AND BOYS' BOOTS.

—ALSO—

superior article of

Men's American knee and long Rubber Boots, Mits, &c.

—ALSO—

2,000 yds. American Cotton

from 6 cts. per yd. up.

Call and examine our Stock. Bargains Guaranteed.

HIGHEST PRICES paid for all kinds of

COUNTRY PRODUCE.

—Always on hand,—

Flour, Meal, Pork,
Beef, Butter, Lard,
Molasses, Tea, Sugar,
Bran and Horse Feed.

We are also prepared to sell at lowest rates all kinds of AMERICAN NETS and TWINES.

A. & R. LOGGIE.
BLACK BROOK.

W. W. OLIVER,

WATCHMAKER AND JEWELER,

Opposite Mr. Muirhead's Store,

CHATHAM, N. B.

Desires to inform the inhabitants of this place and vicinity, that he is prepared to execute all orders for

FINE WATCH REPAIRING.

—ALSO—

Clocks, Jewelry, Spectacles, and Meerschaum Pipes, &c, &c.

Mr. Oliver has had a large experience in the above business in the principal cities of the United States and late in the celebrated Waltham Watch Factory, and will give satisfaction to all favouring him with their patronage.

All work promptly and neatly done.
Chatham, Oct. 9th, '77.

I. & F. Burpee & Co.,

IRON & STEEL MERCHANTS.

—NOW IN STOCK—

75 TONS PIG IRON;
500 Tons Refined Iron;
300 tons Common Bolt Iron;
139 bdls. Plough Plates;
10 Cable Chains, assorted;
20 Smith's Anvils;
50 boxes Tin.

Also, a general assortment of

SPRING & CAST STEEL.

To Arrive per Lydia:—

1256 bars Refined Iron;
5169 bars Common Bolt Iron;
546 bdls. Refined Iron;
40 bdls. Oval Iron
503 bdls. Sheet Iron;
100 bdls. Galvanized and R. G. Sheet.

New Office and Warerooms:

Corner Dock & Union Sts.,

ST. JOHN.

1,000

Figured Paper Window Blinds,

in stock at the MIRAMICHI BOOKSTORE.

Cheaper than can be had anywhere else in town
Chatham, Nov. 17, '77.

Miramichi Advance.

CHATHAM, THURSDAY, JANUARY 24, 1878.

Municipal Council.

The following is our Report of the proceedings of the Municipal Council, continued from where we broke off last week:

WEDNESDAY—AFTERNOON SESSION.

In consequence of the number of Liquor Licenses to be paid for, and which must engage the Secretary Treasurer, the Council adjourned one hour.

On reassembling—

Coun. Betts reported that in regard to the petition of the Ratepayers of Derby praying that liquor Licenses be granted, the Committee appointed in the matter could only report progress.

Coun. Bourne, presented a Petition from William Duncan Shaw a Ratepayer of the Parish of Derby, praying to be appointed a Surveyor of Lumber.

After some discussion Coun. Fotheringham moved that the prayer of the Petition be granted.

The Chairman suggested that the Petition be received and discussed at the proper time.

Coun. Bourne said that Mr. Shaw was a resident and Ratepayer who was assessed for $800 in the Parish.

Coun. Betts said the names appended to the petition were for the year 1877, and that two of them were those of Surveyors in Derby, and should not be used in connection with this year's appointment.

Coun. Park said the reason given against Mr. Shaw being appointed was that he made a "Hook" survey, but if he was appointed, he would come within the law, and be obliged to use the caliper survey.

Coun. Crocker said the objection last year was that the applicant was neither a Ratepayer nor a resident.

Coun. Attridge said he only objected to the man, Shaw; as to the hook, stick and callipers, they were about the same—it was the man who used them who was objectionable.

Coun. Brown said Mr. Shaw had given general dissatisfaction as a Surveyor; no doubt the large mill-owners were satisfied, but he did not want him appointed.

Coun. Somers said it was strange that those who favoured Shaw were somehow connected with milling, and those who opposed him had lumber to sell.

After some further unfavourable opinions had been expressed as to the appointment, the Warden was about to put the Resolution that the Petition be received and the prayer granted,—

Coun. Crocker moved in amendment that the petition be received.

Coun. Park said the amendment was only a curtailment of the original motion.

Coun. Crocker then moved in amendment that the petition be received and laid over 6 months.

The question on the amendment being put resulted in a vote of 9 to 9.

The Warden was now called upon for his casting vote, when he voted against the amendment, explaining that he thought both the main motion and the amendment rather hard, the former as asking too much from the Council and the latter as postponing the matter for 6 months.

The main motion was then put—That the petition be received and adopted, the vote being 10 in favor and 8 against.

Coun. Scofield asked that the vote be recorded which was done accordingly.

Coun. Crocker presented a petition of Andrew Morrison of Derby, who had lived four years in that locality, to be appointed a surveyor. The applicant was well recommended.

Some discussion ensued as to whether Mr. Morrison was a *bona fide* rate-payer, it appearing from his petition that through the oversight of a friend, his name was not put on the assessment roll last year.

On motion the petition was finally received and its prayer granted.

The Council then adjourned.

THURSDAY.

The Council assembled at 10 o'clock a. m., the Warden presiding.

Coun. Brown brought forward a By-Law relative to the appropriation of fines imposed by the by-law of the Municipality as to trotting horses on bridges. The substance of the by-law introduced by Coun. Brown was a recommendation to give the complainant one third of the fine, the remaining two thirds to be appropriated to the repairs of the bridge on which the offence was committed.

The Secretary-Treasurer suggested that the fine of $8.00 now imposed be reduced to $4, in accordance with the Dominion Act, which applied to spans of 40ft. and upwards.

Coun. Brown then moved that a committee of three be appointed to draw up a By-law, with reference to fines for trotting horses over bridges, in accordance with the Dominion Act.

The motion was carried and the committee appointed was Councillors Park and Brown with the Secretary-Treasurer.

On motion of Coun. Attridge an assessment of $15.50 was ordered on the Parish of Blissfield to recoup expenditure to that amount in a special case of relief.

On motion of Coun. Crocker the Council adjourned till one o'clock in order that Committee work might be proceeded with. On reassembling a further adjournment until two o'clock was had.

AFTERNOON SESSION.

On the Council reassembling at 2 o'clock the following tavern licenses were granted.

Isaac Scofield, Blackville, 12 months.
Mrs. Ann Kelly, Blissfield, 12 months.
Samuel Holt, Blackville, 12 months,
Geo. Traer, Chatham, 6 months.
Chas. J. Maltby, Newcastle, 6 months.
John Fay, Newcastle, 6 months.
James Russell, Nelson, 6 months.
John McGowan, Chatham, 6 months.
James Ryan, Newcastle, 6 months.

Coun. Fotheringham presented a petition from Alexander Loggie shewing that the petitioner with several witnesses had travelled some 20 miles from Burnt Church to Chatham and back to attend a trial, the Queen on complaint of Alex. Loggie *vs.* William Simpson charged with burning a barn in the parish of Alnwick, and requesting that the expenses be refunded.

On motion of Coun. Bourne, the matter was referred to the Committee on County Accounts.

Coun. Betts, on behalf of the Committee appointed to consider the petition of the Ratepayers of Derby praying that Liquor Licenses might be granted in that Parish, reported that out of 92 who had signed the petition 32 had also signed the first petition praying that Liquor License might not be granted. This would make the remaining signers of the 1st Petition a minority of the Ratepayers, and the Committee recommend that a Resolution be passed by the Council to reconsider the former Petition.

The Report was received.

Coun. Burchill moved that the Resolution passed on Tuesday last, that no Liquor Licenses be granted in the Parish of Derby hereafter, be reconsidered. Carried.

Coun. Park moved that the Resolution passed by the Council that no Licenses be granted in the Parish of Derby be rescinded.

Coun. Crocker enquired why they had not a majority of ratepayers in favor of the first Petition. It was strange that the Council should grant the prayer of a Petition one day and withhold it another. He thought Derby knew what she was doing, when she signed the first Petition. He knew the parties who had signed the Petition. One of the signers of the last Petition said his name had been attached without his consent. There were the same men on both Petitions and some misunderstood the first Petition, and thought the object was to injure one man, but this was not the case. Some of the signatures on both Petitions might be recognized as the hand writing of one man. He did not consider that the Council had any power to rescind the Resolution. He did not wish to injure any one and believed that the licenses at Derby should be extended to the 1st of July. When he saw the signatures on the first Petition he felt bound to support it. There was an important industry at Derby and Mr. Miller's men while liquor was sold, often got on the spree, to the great inconvenience of the concern. On the counter Petition there were no leading men's names.

Coun. Hutchison contended that the first Petition had a majority of seven over the second, as regarded signatures. That morning the Committee had received a requisition from 16 persons who had signed both desiring to support the second; this would give a majority of the Ratepayers to that Petition.

Coun. Bourne, said that he happened to be one of the Committee to whom both Petitions were referred. When the former Petition was under consideration a mistake had been unintentionally made with regard to the number of names on the Assessors List, 128 having appeared instead of 182. There was still, however, a majority of Ratepayers on the former Petition, and this error did not affect the case. It now appeared that 32 who had signed the former Petition had appended their names to a counter Petition upon the ground of misrepresentation by those who secured their signatures and tion, particularly as 16 of them had sent in a statement, the signatures to which Coun. Betts certified correct to the best of his knowledge. He was of opinion that this reduced the former Petition to a minority, and if this was the case it was not entitled to consideration. His opinions, as a temperance man, were well known, and he would be glad to do anything to prevent the spread of intemperance, yet he would wish to do it by honorable means, as the cause was able to stand on its own merits. Any man who could sign two contrary Petitions must be actuated by unworthy motives and ought to be treated accordingly, as the time of the Council ought not to be taken up with such persons.

Coun. Park proposed to throw out the 32 names of those who had signed twice.

Coun. Sullivan of Hardwicke said the matter should be left to the July Sessions, by which time every one would understand its bearings.

Coun. Brown agreed with Coun. Sullivan. If there were 16 names on the first Petition which were also on the second, the latter Petition was twice as bad as the first. He held that as 99 still gave a majority they should hold to the first Resolution, and the matter might be again taken up in July.

Coun. Bamford thought there was something wrong with both Petitions and that Licenses should be granted till July.

After some further discussion in a similar strain—

Coun. Crocker moved an amendment to the effect—that the granting of the prayer of the Petition of the people of Derby against the granting of Licenses be rescinded, and Licenses granted till the first of July.

Coun. Park said it would be necessary to rescind the first Resolution by a distinct motion.

The Secretary Treasurer concurred.

On motion of Coun. Park, Mr. Russel of Derby gave some explanations as to the signatures on the second Petition. He said he only put down the names he was told to put down, and Mr. Crocker's insinuations were false. He admitted, however, that he had put Angus McKinnon's name down at the request of Ephriam Betts.

It was finally voted that the resolution passed at the Council directing that no license be granted hereafter in the parish of Derby, be rescinded—Carried.

Coun. Brown then moved that no license be granted for Derby by this Council for more than 6months—Carried.

Coun. Park submitted the report of the Committee appointed to frame a by-law on trotting horses over bridges.

The by-law framed by the Committee consisted of three clauses. In the first the fine was made $4 in place of $8; one third to go to the informant, and two thirds towards the repairs of the bridge.

By the second clause the By-lay affects driving on spans of 40 feet and upwards.

By the third clause it was ordered that the money should be expended by justices of the Peace, who should report to the Council, under a penalty of $4.

Coun. Hutchison reported as one of the Committee on the repairs lately executed in the Court House to the effect that the tender of Mr. George Arnold for $365 had been accepted and the work executed in a satisfactory manner.

On motion Councillors Sullivan, Savoy and Crocker, were appointed to inspect the building and report.

Adjourned.

FRIDAY.

The Council assembled at 10 o'clock, a. m., the Warden presiding.

Coun. Brown of Northesk, wished to bring to the notice of the Alms House Committee that Mr. Parker, Alms House Commissioner of Derby, had given aid to the amount of $40 to a person in the Parish of Northesk, without consulting the Commissioner of that Parish. He said there was also another matter; three years ago, a case came before a Justice in his Parish, in which a party paid over $100 to the Justice, who nad never rendered any account of the same.

Coun. Park said the first matter was in the hands of the Alms House Commissioners and ought to be rectified by themselves.

Coun. Bourne consented to withdraw a motion he had made that Mr. Commissioner Parker be sent for and moved the Council adjourn for an hour—Carried.

On the Counsel re-assembling—Councillor Bourne, Chairman of the Committee on Parish Accounts, reported on the returns of the Bye-Road Commissioners, as follows.

John Underhill, Blackville—a balance on hand of 26cts—Passed.

Morgan Hays, Blackville—Passed.

James Donalds Blackville, an over-expenditure of $5.91 and $4.76 still due the Commissioner—Passed.

John Park, Northesk, claimed a balance of $2.96. Account passed and balance ordered to be paid to seccessor.

David Whitney, Northesk, account shewed a balance of $29.78 on hand. Account passed and balance ordered to be paid to successor.

Hugh Parker, Derby, Account shewed a balance of $2.53. Passed and amount ordered to be paid to successor.

Francis Park, Derby, Account passed as correct.

William Cushman Nelson, Account passed as correct.

Peter Gorman Nelson, Account passed.

R. Wall, Lower Newcastle; Account correct, with the exception of a charge of 70 cts for printing, Account passed and 70 cts ordered to be paid to successor for Secretary-Treasurer.

Alex. Jessamin, Newcastle, Account claimed a balance of 70 cents commission, for attending to a bridge—Passed.

Alex. Atchison, Newcastle, Account passed as correct.

Patrick Connors, Chatham, Account claimed a balance of $2.00—Passed—amount claimed to be paid by successor.

William Kelly, Chatham, had expended $142.50—Account passed.

Robert Murray, Chatham, the Account showed a balance of $6.65 on hand, but the full commission had not been received. Account passed and balance ordered to be paid to successor.

William Dickens, Glenelg, Account claimed balance of 45 cents, but the figures, if correct, showed a balance of $1.40 due Bye-Road fund—Passed, and $1.40 ordered to be paid to successor.

R. McNaughton, Glenelg, Account showed a balance on hand of $14.10—Passed, and balance ordered to be paid over to successor.

John Conroy, Glenelg, Account passed as correct.

Jas. McLean Hardwick, Account passed as correct, but 40cts allowed for undercharge of commission.

James Gregan, Hardwicke, Account passed as correct.

Patrick Fitzpatrick, Hardwicke, Account shewed balance on hand of 5cts and a charge of $1,00 for advertising. Account passed, with exception of advertising, for which 95cts was ordered to be paid by the Commissioner to his successor.

J. L. Robichaud, Alnwick