CANADA
MINES AND TECHNICAL SURVEYS
SURVEYS AND MAPPING BRANCH

NATIONAL TOPOGRAPHIC SERIES 1:50,000 FIRST EDITION CANADA SHEET 22A/13 WEST HALF

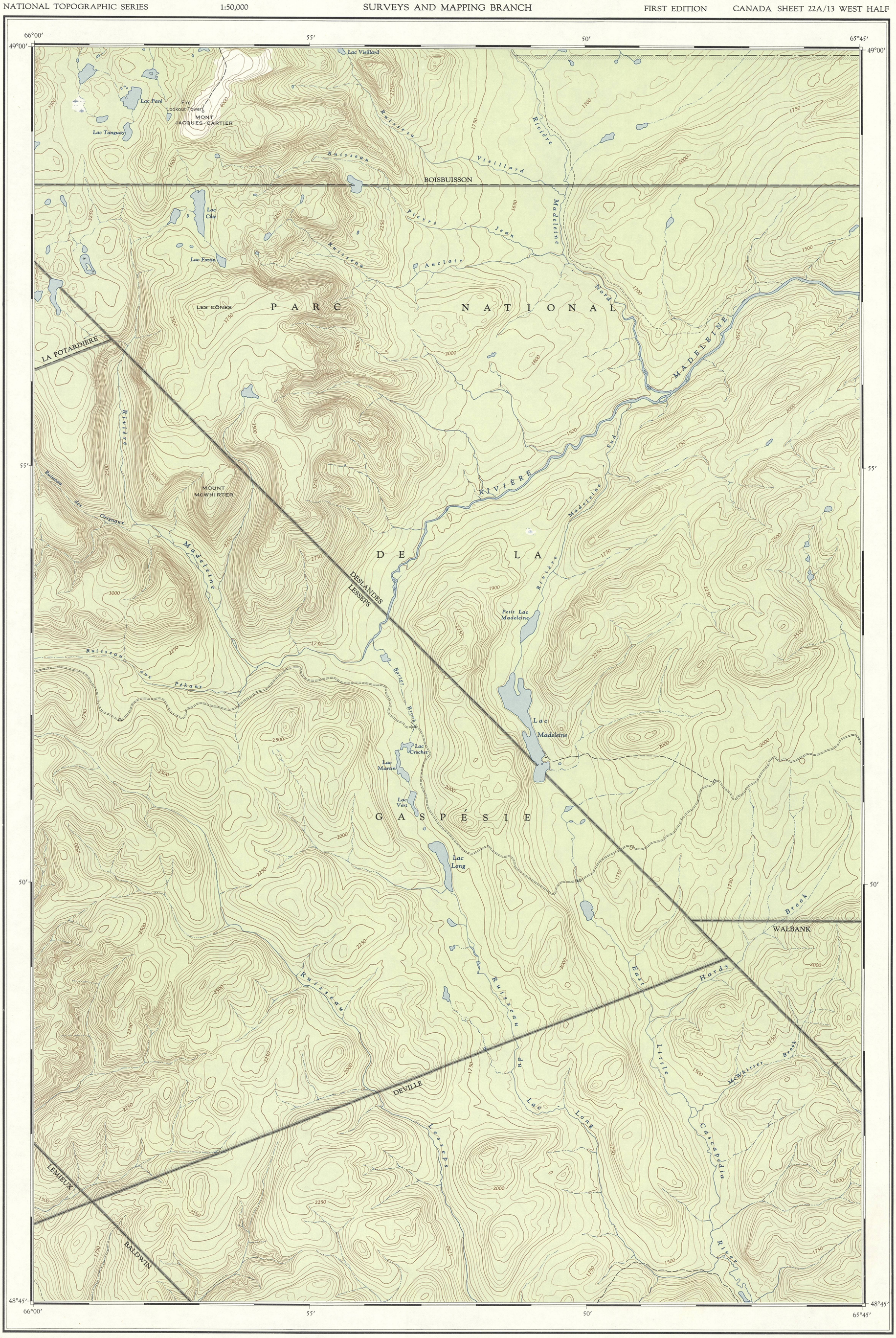

Produced by the Surveys and Mapping Branch, Department of Mines and Technical Surveys, 1954 from air photographs taken in 1948 and 1951.

Printed by the Army Survey Establishment, R.C.E., Department of National Defence, 1954.

MAGNETIC DECLINATION 24°52′ WEST AT CENTRE OF SHEET 1954
Annual magnetic change 3′ easterly

SUPERSEDED EDITION

LAC MADELEINE
QUEBEC

REFERENCE

Roads:
- loose surface, all weather — less than 2 lanes
- loose surface, dry weather
- cart track
- trail or portage
- Railway: normal gauge, single track

Boundaries:
- provincial (monument)
- county or district
- township or parish
- Power transmission line

SCALE 1:50,000

1.25 inches to 1 mile approximately

1 0 1 2 3 Miles

1000 500 0 1000 2000 3000 4000 Metres

1000 500 0 1000 2000 3000 4000 Yards

CONTOUR INTERVAL 50 FEET

All Elevations in Feet above Mean Sea Level
North American Datum 1927

Copies may be obtained from the Map Distribution Office, Department of Mines and Technical Surveys, Ottawa, at 25 cents each.

REFERENCE

- Telephone line
- Horizontal control point
- Building
- School; Post Office
- Church; Cemetery
- Streams:
- intermittent or dry
- indefinite
- Marsh or Swamp
- Contours (250)
- Forest

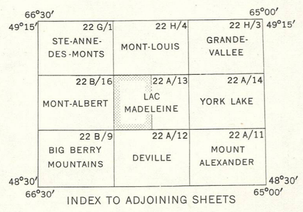

INDEX TO ADJOINING SHEETS

LAC MADELEINE
QUEBEC

22A/13 WEST HALF
FIRST EDITION