

Leading Manufacturers.

# THE Toronto Paper Mf. Co.

WORKS at CORNWALL, Ont.

CAPITAL, . . . . . \$250,000.

JOHN R. BARBER, President and Man'g Director.  
CHAS. RIORDON, Vice-President.  
EDWARD TROUT, Treas.

Manufactures the following grades of Paper:

## Engine Sized Superfine Papers:

White and Tinted Book Papers,  
(Machine Finished and Super-calendered).

Blue and Cream Laid and Wove Foolscaps,  
Posts, etc., etc.

Account Book Papers.

## ENVELOPE & LITHOGRAPHIC PAPERS.

COLORING COVER PAPERS SUPERFINISHED.

Apply at the Mill for samples and prices. Special sizes made to order.

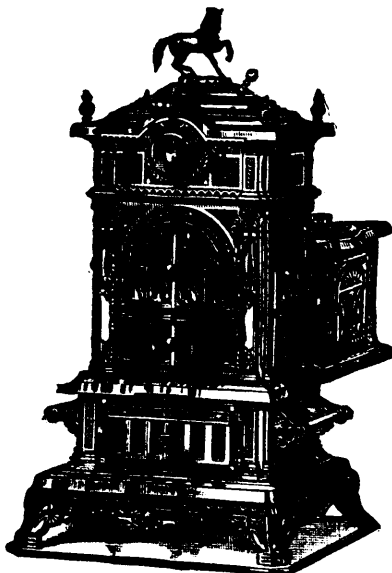

### "ART CANADA"

-IS-

### A High Art and Low Feed Base Burner.

It is the most economical, beautiful and best finished Base Burner with an oven that has ever been offered to the public. It will bake and roast equal to any range. It has the celebrated single flue, which will boil a kettle in half the ordinary time, and pay for itself in the saving in coal.

IT IS A PERFECT SUCCESS.

### DUNDAS STOVE MANUF'G CO.

Head Office & Foundry, Dundas, Ont.  
Branch Warehouse, No. 73 King St. E., Toronto.

## MONTREAL

# Wall Paper Factory.

## COLIN McARTHUR & CO.'S

Samples for 1885-86

ARE NOW OUT.

The Finest Selection ever Produced in Canada.

Samples sent to the Trade on application.

The Trade are requested to reserve their orders till Travellers call.

Factory: 1 to 21 Voltigeurs Street,

Corner Notre Dame Street,

MONTREAL

## TORONTO PRICES CURRENT.—Nov. 12, 1885.

Name of Article.	Wholesale Rates.	Name of Article.	Wholesale Rates.	Name of Article.	Wholesale Rates.
<b>Breadstuffs.</b>		<b>Groceries.—Con.</b>		<b>Hardware.—Con.</b>	
Flour: (37 bbl.) f.o.c.	\$ c. \$ c.	Almonds, Taragona.	0 15 0 17	IRON WIRE:	\$ c. \$ c.
Superior Extra.	3 85 3 90	Filberts, Sicily.	0 09 0 10	No. 6 1/2 bundle 63lbs	1 75 1 85
Extra	3 75 3 80	Walnuts	0 00 0 00	No. 9	3 05 3 10
Strong Bakers	4 50 4 60	SYRUPS: Common	0 30 0 35	No. 12	2 50 2 60
Spring Wheat, extra	3 65 3 70	Amber	0 35 0 40	Galv. iron wire No. 6	2 60 2 80
Superfine	3 15 3 20	Pale Amber	0 50 0 55	Barbed wire, galv'd	0 06 0 06 1/2
Oatmeal	3 80 4 00	MOLASSES:	0 24 0 30	" painted	0 05 0 06
Cornmeal	3 00 3 25	RICE: Arracan	3 50 3 75	Coil chain 3 in.	0 03 0 04
Bran, 1/2 ton	10 00 11 00	Patna	0 04 1/2 0 05	Iron pipe	0 07 1/2 0 70
<b>GRAIN: f.o.c.</b>		SPICES: Allspice	0 11 0 12	" galv. 1 1/2 in.	0 35 0 40
Fall Wheat, No. 1	0 86 0 87	Cassia, whole 1/2 lb.	0 15 0 17	Boiler tubes, 2 in.	1 08 0 84
" No. 2	0 84 0 85	Cloves	0 20 0 25	" 3 in.	1 12 1 12 1/2
" No. 3	0 82 0 83	Ginger, ground	0 25 0 35	STEEL: Cast	0 12 0 13 1/2
Spring Wheat, No. 1	0 89 0 90	" Jamaica, root	0 23 0 27	Boiler plate	2 65 0 03
" No. 2	0 87 0 88	Nutmegs	0 70 0 90	Sleigh shoe	0 02 0 02 1/2
" No. 3	0 84 0 85	Pepper, black	0 18 0 19	CUT NAILS:	
Barley, No. 1	0 85 0 86	" white	0 30 0 33	10 to 60 dy. p. kg 100 lb	2 60 0 00
" No. 2	0 75 0 76	<b>SUGARS:</b>		8 dy. and 9 dy.	2 85 0 00
" No. 3 Extra.	0 69 0 70	Porto Rico d'rk to fair	0 00 0 00	6 dy. and 7 dy.	3 10 0 00
" No. 3	0 57 0 58	" Bright to choice	0 00 0 00	4 dy. and 5 dy.	3 35 0 00
Oats	0 31 0 33	Barbadoes	0 05 1/2 0 06	3 dy.	4 10 0 00
Peas	0 60 0 61	Vac. Pan Demerara.	0 07 0 07 1/2	<b>HORSE NAILS:</b>	
Rye	0 57 0 58	Jamaica, in hlds	0 05 0 05 1/2	Pointed and finished	40 to 45 pct
Corn	0 57 0 58	Canadian refined	0 05 1/2 0 06	Ordinary	disc.
Timothy Seed, 1/2 bu	2 00 2 25	Extra Granulated	0 07 0 07 1/2	<b>CANADA PLATES:</b>	
Clover	5 00 5 50	Standard	0 06 1/2 0 07	" F" Arrow	2 75 2 80
Flax, screen'd, 100 lbs	2 75 3 00	Redpath Paris Lump	0 08 1/2 0 08 1/2	Gairth	2 75 2 80
<b>Provisions.</b>		TEAS: Japan.		Blauna	2 75 2 80
Butter, choice, 1/2 lb.	0 15 0 16	Yokoha, com. to good	0 18 0 30	Pen	2 80 2 90
Cheese	0 09 0 09 1/2	" fine to choice	0 35 0 50	TIN PLATES: IC Coke.	4 10 4 25
Dried Apples	0 04 0 04 1/2	Nagasa, com. to good	0 18 0 21	IC Charcoal	4 50 4 75
Evaporated Apples.	0 08 0 09	" fine to choice	0 23 0 30	IX	6 00 6 25
Hops	0 07 0 10	Congou & Souchong.	0 20 0 65	IXX	7 50 7 75
Beef, Mess	0 00 12 00	Oolong, good to fine.	0 30 0 55	DC	3 75 4 10
Pork, Mess	12 50 13 00	" Formosa	0 45 0 65	IC Bradley Charcoal	6 25 0 00
Bacon, long clear	0 07 0 07 1/2	Y. Hyson, com. to g'd	0 18 0 28	WINDOW GLASS:	
" Cumberl'd cut	0 06 0 06 1/2	" med. to choice	0 30 0 45	25 and under	1 80 0 00
" Bkfst smok'd	0 12 0 00	" extra choice	0 50 0 65	26 x 40	1 90 0 00
Hams	0 12 0 12 1/2	Gunp'd, com to med	0 20 0 35	41 x 50	2 40 0 00
Lard	0 08 1/2 0 09 1/2	" med to fine	0 36 0 50	51 x 60	2 95 0 00
Eggs, 1/2 doz.	0 20 0 21	" fine to finest	0 55 0 75	<b>GUNPOWDER:</b>	
Dressed Hogs	6 25 6 50	Imperial	0 26 0 60	Can blasting per kg.	3 50 0 00
Shoulders	0 07 0 08	TOBACCO, Manufact'r'd		" sporting FF	4 50 0 00
Rolls	0 09 1/2 0 10	Dark P. of W.	0 42 0 43 1/2	" FFF	4 75 0 00
<b>Salt.</b>		Bright's rts g'd to fine	0 52 0 58	" rifle	7 25 0 00
Liv'rpool coarse, 1/2 bg	0 65 0 70	" choice	0 68 0 83	ROPE: Manila	0 11 0 12
Canadian, 1/2 bbl.	0 85 0 90	" Myrtle Navy	0 58 0 60	Sisal	0 07 1/2 0 08
" Eureka, 1/2 56 lbs.	0 65 0 67	Solace	0 43 0 53	AXES: L'iman's Pride.	0 00 7 75
Washington, 50 "	0 00 0 48	Brier	0 51 0 00	Keen Cutter	8 25 8 50
C. Salt A. 56 lbs dairy	0 45 0 00	<b>Wines, Liquors, &amp;c.</b>		Dufferin	10 00 0 00
Rice's dairy	0 40 0 00	<b>ALE: English, pts.</b>		Black Prince	8 00 8 25
<b>Leather.</b>		1 65 1 75		Lance	10 75 net.
Spanish Sole, No. 1.	0 28 0 29	2 55 2 75		<b>Petroleum.</b>	
" No. 2	0 25 0 26	1 65 1 75		Canadian, 5 to 10 brls	Imp. gal.
Slaughter, heavy	0 29 0 30	2 55 2 75		" single brls	0 16 0 00
" No. 1 light	0 26 0 29	2 55 2 75		Carbon Safety	0 19 0 00
" No. 2	0 23 0 25	1 65 1 75		Amer'n Prime White	0 23 0 00
Buffalo	0 21 0 22	2 55 2 75		" Water	0 26 0 00
Harness, heavy	0 30 0 33	1 65 1 75		<b>Oils.</b>	
" light	0 25 0 28	2 55 2 65		Cod Oil, Imp. gal.	0 62 0 65
Upper, No. 1 heavy	0 32 0 35	12 25 12 50		Straits Oil	0 50 0 55
" light & med.	0 37 0 40	12 00 12 25		Palm, 1/2 lb.	0 07 1/2 0 09
Kip Skins, French	0 90 1 10	10 50 11 50		Lard, ext. No. 1 Morse's	0 05 0 07 1/2
" English	0 60 0 90	10 00 10 25		Ordinary No. 1	0 02 0 05
" Domestic	0 55 0 60	10 00 10 25		Linsed, raw	0 04 0 05
" Veals	0 70 0 75	9 50 10 00		Linsed, boiled	0 07 0 08
Hem'lk Calf (25 to 30)	0 50 0 53	2 70 2 75		Olive, 1/2 Imp. gal.	0 00 1 20
36 to 44 lbs.	0 65 0 80	0 00 0 00		Seal, straw	0 00 0 00
French Calf	1 05 1 35	4 75 5 00		" pale S.R.	0 05 0 07
Splits, large, 1/2 lb.	0 25 0 28	9 00 9 25		Spirits Turpentine	0 58 0 60
" small	0 20 0 24	6 50 6 75		<b>Paints, &amp;c.</b>	
Enamelled Cow, 1/2 ft	0 17 0 19	3 25 3 50		White Lead, genuine	5 75 6 00
Patent	0 17 0 20	3 00 3 25		in Oil	5 25 5 60
Pathe Grain	0 14 0 16	3 00 3 25		White Lead, No. 1	4 75 5 05
Buff	0 12 0 15	7 25 7 50		" No. 2	5 00 6 00
Russets, light, 1/2 lb.	0 40 0 50	Bond Paid		" dry	4 75 5 00
Gambier	0 06 1/2 0 07	0 99 3 27		Red Lead	4 75 5 00
Sumac	0 05 1/2 0 06	1 00 3 28		Venetian Red, Eng.	0 02 0 02 1/2
Degras	0 06 1/2 0 00	0 90 2 98		Yellow Ochre, Fr'ch	0 01 1/2 0 02 1/2
<b>Hides &amp; Skins.</b>		0 48 1 92		Vermillion, Eng.	0 70 0 80
Steers, 60 to 90 lbs.	0 00 0 00	0 53 1 64		Varnish, No. 1 furn.	0 80 1 00
Cows, green	0 09 0 09 1/2	0 50 1 54		Bro. Japan	0 80 1 00
Cured and Inspected	0 09 1/2 0 09 1/2	0 45 1 40		Whiting	0 60 0 70
Calfskins, green	0 10 0 12	1 05 2 16		<b>Drugs.</b>	
" cured	0 13 0 15	<b>Hardware.</b>		Aloes, Cape	0 20 0 22
Sheepskins	0 75 0 80	TIN: Bars 1/2 lb.		Alum	0 02 0 03
Lambskins	0 03 0 00	Ingot		Blue Vitriol	0 05 1/2 0 07
Tallow, rough	0 07 0 00	Sheet		Brimstone	0 02 1/2 0 03
Tallow, rendered	0 06 0 00	COPPER: Ingot		Borax	0 12 0 14
<b>Wool.</b>		Sheet		Camphor	0 35 0 45
Fleece, comb'g ord.	0 19 0 20	LEAD: Bar		Castor Oil	0 09 1/2 0 11
" Southdown	0 24 0 25	Pig		Caustic Soda	0 02 1/2 0 05
Pulled combing	0 18 0 19	Sheet		Cream Tartar	0 35 0 37
" super	0 23 0 24	Shot		Epsom Salts	0 01 1/2 0 02 1/2
Extra	0 25 0 27	ZINC: Sheet		Ext'ct Logwood, boxes	0 08 0 09
<b>Groceries.</b>		Soldier hf. & hf.		" boxes	0 14 0 16
COFFEES:	\$ c. \$ c.	IRON: Pig.		Gentian	0 12 0 18
Gov. Java 1/2 lb.	0 22 0 27	Summerlee		Hellebore	0 20 0 22
Rio	0 09 1/2 0 10 1/2	Carnbroe		Indigo, Madras	0 75 0 95
Jamaica	0 15 0 22	Nova Scotia No. 1		Madder	0 11 0 12 1/2
Mocha	0 24 0 26	" No. 2		Morphia Sul.	1 95 2 00
Ceylon plantation	0 22 0 27	Nova Scotia bar		Opium	3 75 4 00
FISH: Herring, scaled	0 17 0 19	Bar, ordinary		Oxalic Acid	0 12 0 14
Dry Cod, 112 lb.	4 25 4 50	Swedes, 1 in. or over		Paris Green	0 00 0 00
Sardines, Fr. Qrs.	0 11 0 12	Hoops, coopers.		Potass Iodide	4 40 4 75
FRUIT: Raisins, Lay's	2 50 2 75	" Band		Quassia	0 09 0 12
Raisins, London, new	3 25 3 50	Tank Plates		Quinine	1 10 1 25
" Bk b'skets, new	3 75 4 00	Boiler Rivets, best.		Saltpetre	0 09 1/2 0 10
" Valentias, new	0 08 1/2 0 09	Russia Sheet, 1/2 lb.		Sai Rochelle	0 35 0 38
Currants Prov'l new	0 06 0 06 1/2	GALVANIZED IRON:		Shellac	0 28 0 32
" N'w Patras	0 06 1/2 0 06 1/2	Best No. 22		Sulphur Flowers	0 02 0 00
" Vostizza	0 09 1/2 0 10 1/2	"		Soda Ash	0 01 1/2 0 00
Prunes	0 04 0 04 1/2	"		Soda Bicarb, 1/2 keg.	2 85 3 00
		"		Tartaric Acid	0 55 0 60