HEAL YOUR SKIN CURE ERUPTIONS WITH POSLAM

You will never know whether or not you may be rid of that distressing skin disfurement until you try Poslam. If anything on earth will cure it, Poslam will. The ease with which it works results is marvellous. Every day brings records of stubborn and long-endured affections quickly eradicated, diseased skin restored to normal condition, facial appearance improved physical suffering ended. Eczema, acne, tetter, salt rheum, all forms of itch, scalp scale, psoriasis, pimples rashes, etc., yield to Poslam as to nothing else.

POSLAM SOAP, medicated with Poslam, is unequalled for the skin, not only when disease is present, but as the safest and most beneficial soap for daily use, toilet and bath. Soothes tender skin, never irritates. The soap of absolute purity.

Clinton Brown, Chas. R. Wasson, F. W. Monroe, and all druggists sell Poslam, (price, 50 cents) and Poslam Soap (price, 25 cents). For free samples, write to the Emergency Laboratories, 32 West 25th Street, New York City.

MORE OPTIMISTIC VIEW OF BALKAN SITUATION PREVAILS IN LONDON

TEACHING SERVIAN MOTHERS TO SHOOT IN EXPECTATION OF WAR WITH TURKEY; THE WOMEN'S CHILDREN IN THE BACKGROUND.

Continued from page one.

That Austria-Hungary is making preparations in anticipation that the Balkan conflagration may involve the larger powers was indicated today by the reply of the minister of finance in the Hungarian delegation to a criticism by a Socialist that the extraordinary military credits requested by the government implied warlike designs. While protesting that the government's policy was a most pacific one, the minister of finance said: "We are of the opinion that international deliberations regarding the consequences of war in the Balkans may ensue, and in that case we probably would make our voice heard more successfully if we were well armed.'

Constantinople, Oct. 11.—The Porte is not expected to reply to the note of the powers concerning the trouble in the Balkans before Sunday. It is believed this reply will acquiesce in the views of the powers and accept their offer to submit a programme of proposed reforms in Macedonia. It is presumed, however, that the Porte is not unwilling to gain time by prolonging the discussion, knowing that each day gained means so much added to Turkey's strength.

Tried to Alienate Greece.

The local newspapers in their articles today hint that attempts have been made by Turkey to separate Greece from the quartette of Balkan states now verging upon war with Turkey by offering Greece special advantages, but that the Hellenic government turned a deaf ear to the proposals.

Paris, Oct. 11.—Turkey declares that she has all the armaments she wants while the war tax recently imposed by the Ottoman government is declared to be sufficient to carry on the war, according to a despatch from Constantinople to the Temps. It is also stated at the Porte that the pretended negotiations for a Turkish loan abroad are due purely to the initiative of unauthorized intermediaries.

Algiers, Oct. 11.—One of the Greek torpedo boat destroyers recently purchased in England and which was supposed to have sailed for Philadelphia arrived here today and three others will arrive tonight.

ANOTHER VICTORY FOR THE AMERICAN LEAGUE WINNERS

Continued from page one.

covering his balance. The fleet Devore was out by inches. Yerkes and Fletcher also shined in fielding plays while Murray robbed Hooper of a three base hit at the beginning of the fifth. Running back to the concrete wall the Giants' rightfielder leaped into the air and clutched the ball with his hand.

Tesreau did not get into his pitching stride until the Red Sox had made two runs. After that he tightened up, and in the fifth, sixth and seventh innings turned the Bostons back in one, two, three order. The moist ball finger was taken out only to allow a pinch hitter to bat for him.

Thirteen Strike Outs.

There were thirteen strike outs during the game. For Boston Cady struck out twice and Lewis, Stahl and Wagner once each. On the New York side, Murray and Merkle were fanned twice and Devore, Snodgrass, Meyers and Tesreau went out once each by the strike out route.

With today's game the players cease to share in the world's series receipts. The four games played netted them $147,572.28, breaking the record established by the New York and Philadelphia clubs last year when the players' share amounted to $127,910.61. The winning players this year will receive $88,543.37 and the losing players $59,028.90. Individually, each of the winners is due to receive approximately $4,000 and the losers about $2,800.

There were no preliminaries to the game here today and Umpire Rigler called "play ball" one minute after the scheduled hour, two o'clock. The air was heavy with moisture and the playing field was sodden from the rain last night.

New York had a good chance to score in the sixth inning, but Wood's heady pitching and the brilliant support behind him prevented a score. Tesreau brought the crowd to its feet by singling to left field. Devore hit a hot one that Wood could not stop and the ball bounded over the foul line between the home plate and first base, Tesreau stopping at second. Doyle sent up a high fly to Yerkes and neither runner was able to advance. Snodgrass forced Devore at second, Yerkes to Wagner, Tesreau going to third. Murray forced Snodgrass, shooting a hard grounder at Yerkes, who tossed it to Wagner. Wood was given a cheer as he walked to the bench.

This and the seventh in which New York scored were the only innings in which Wood was in trouble. New York went out in order in the ninth inning. Herzog put up a high fly to Speaker. Meyers hit a high foul that Cady took care of and Fletcher sent a pop fly to Stahl.

BOX SCORE.

Boston.

	AB	R	H	PO	A	E
Hooper, rf,	4	0	1	1	0	0
Yerkes, 2b,	3	0	1	2	5	0
Speaker, cf,	4	0	1	2	0	0
Lewis lf,	4	0	0	1	0	0
Gardner, 3b,	3	2	2	0	2	0
Stahl, 1st b,	3	1	0	9	0	0
Wagner, ss,	3	0	0	2	3	1
Cady, c,	4	0	1	10	0	0
Wood, p,	4	0	2	0	2	0
Totals	32	3	8	27	12	1

New York.

	AB	R	H	PO	A	E
Devore, lf,	4	0	1	0	0	0
Doyle, 2nd b,	4	0	1	4	1	0
Snodgrass, cf,	4	0	0	2	0	0
Murray, rf,	4	0	1	3	0	0
Merkle, 1st b,	4	0	1	8	0	0
Herzog, 3rd b,	4	1	2	2	1	0
Meyers, c,	4	0	0	5	1	1
Fletcher, ss,	4	0	1	3	6	0
Tesreau p,	2	0	1	0	2	0
*McCormick	1	0	1	0	0	0
Ames, p,	0	0	0	0	1	0
Totals	35	1	9	27	12	1

*—McCormick batted for Tesreau in 7th.

Score by innings:—

	1	2	3	4	5	6	7	8	9	
Boston	0	1	0	1	0	0	0	0	1	—3
New York	0	0	0	0	0	0	1	0	0	—1

Summary—Two base hits—Fletcher, Speaker. Three base hits—Gardner. Hits off Tesreau, 2 runs and 5 hits in 24 times at bat in 7 innings; off Ames, 1 run and 3 hits in 8 times at bat in 2 innings. Sacrifice hits—Yerkes, Stahl. Stolen bases—Merkle, Stahl. Double plays—Fletcher to Merkle. Left on bases—Boston, 7; New York, 7. First base on balls off Tesreau, 2; off Ames, 1. First base on errors—New York, 1. Struck out by Tesreau, 5; by Wood, 8. Wild pitches—Tesreau. Time—2 hours and 6 min. Umpires—At plate, Rigler; on bases, O'Loughlin; left field, Evans; right field, Klem.

NO FOUNDATION FOR CHARGES AGAINST DOCTOR BOURQUE

Continued from page one.

vestcoat pocket, the chest referred to by Joseph Bourque as containing half a peck of tickets. It was a tin box in the shape of a book, about the size of an ordinary cloth bound novel. When he had read Joseph Bourque's evidence he looked in his desk and found the "chest" just as produced in court.

Mr. Freeze, who was examining witness, took the box and inspected the contents, consisting of a number of odds and ends and nine railway tickets two of them punched, and the dates going as far back as 1891. These tickets were all for nearby points, one from Pansec Junction to Moncton, dated September, 1908; one to Shediac a return portion from Amherst dated 1907; one from College Bridge; one from Sackville to Moncton; one from College Bridge; one to Salisbury, and two excursion tickets. Witness explained that these were all tickets that he had bought and paid for, anl had either not been taken up or after having gone to nearby places on personal business, he had been driven home rather than wait for a train, and the return part of the ticket had not been used.

Witness swore positively that all the tickets he had when Joseph Bourque saw them were in the box in court, and some had been put in since, and Joseph Bourque had stated a positive falsehood about the tickets.

Had No Mallet.

Asked about using a mallet to pound out the dates witness said he never had a mallet in his possession in his life. He never had dies, but there may have been some type that his young son picked up about the Times newspaper office. Some of this type may have been in his office and he might have compared it with the type on the tickets to see if they would correspond, but he did not remember doing so.

The statement that he had used type in changing the date on a ticket was just as false as the statement that he had 400 or 500 tickets, and that was absolutely false.

Witness said he remembered this incident because Joseph Bourque had never been in his office except on one or two other occasions during civic elections.

After dinner J. J. Walker, chief clerk of the mechanical office, testified as to the loss of part of a book of passes in 1908. The book contained 100 passes and about 40 had been used.

Charles Hannigan and Archie Gogan gave testimony in regard to the missing book.

Dr. Bourque recalled, said he had never given anybody a ticket in his life and never had secured refund from the Intercolonial but got one from an American road through the Intercolonial. He had never told Joe Bourque that he had often used old tickets and the story was all a lie. Asked about passes he said Joe Bourque had told him he had a book of passes but he did not know anything about it nor whether that was true or not.

Murray's Election Passes.

Raymond Vye, the former railway clerk, who was one of the star witnesses in the earlier stages of the investigation was here recalled. He said he had been very friendly with Dr. Murray previous to the investigation and Dr. Murray had told him that he had been supplied with a large number of election passes in 1904 and 1906 and he had a number of them left and would keep them for himself and friends and if witness wanted any for his friends he could supply him.

"I told Murray about the uncompleted passes in my room," continued the witness, "and he said to bring them as his passes were nearly all gone. I brought them down and he said 'that's fine, just what I've been looking for.' I called his attention to the fact that the passes were not numbered or stamped and he said he'd fix that.

"Murray tried to get a numbering machine in some of the business houses, but the numbers did not correspond. Then he suggested to me that they be numbered in the Transcript office. Murray said he had something on Hawke and he would not dare to make trouble if he did find it out. Finally he agreed to see Ferguson and the passes were numbered in the Transcript office.

Murray said not to tell anything to Joe Bourque as he was not to be trusted and that he was a crook. He said they tolerated him on the patronage committee because he had a certain amount of prestige with a certain class but he was gradually losing that. He said Joe was jealous of him because he was making a little money. He said he would not trust Joe with a dog's dinner, and that Joe was jealous of him because he was on the inside on prices from the Intercolonial. He said to keep Joe quiet. He was willing to give him a small percentage but he was not satisfied and was interfering with him (Murray) getting contracts.

"When I got $270 from Murray to go away, Ferguson said I should have had $500. I did not understand the money was a loan but thought it was to pay my expenses while I was away, and Murray was getting the matter fixed at Ottawa. The money matter was never mentioned by Murray afterwards."

Witness had never received a cent from the passes.

Joseph Bourque here asked Vye if he had not given passes to Cushing, a hockey player.

Bourque Disappeared.

Vye suggested that Cushing be called, and when he appeared Bourque was not present.

Examined by Mr. Fowler, Cushing said he had never received passes from Vye and that their transportation was always given them by the manager.

As there were no other witnesses Mr. Fowler here announced the investigation closed and court adjourned sine die.

GRITZ
PORRIDGE
Is Very Wholesome
TRY IT

DIED.

COLEMAN.—On the 10th instant, After a short illness of pneumonia, Mary (Laura) youngest daughter of the late John and Olivia Coleman. Funeral from her late residence, 242 Germain street, on Saturday, 12th instant, at 3 o'clock. Service at 2.30.

MORGAN.—At his father's residence, No. 633 Main street, on the 11th inst., Edward P., youngest son of James and the late Frances Morgan, in the 21st year of his age, leaving his father, one brother and one sister to mourn.

Notice of funeral in evening papers. (Boston, New York and Philadelphia papers please copy.)

FREE TO BOYS

Special Magic Lantern (with 12 slides), Rubber Type Printing Outfit, Toy Steam Engine, with whistle, fly wheel, and everything complete for running, Gold Signet Ring, "Starr" Hockey Skates, or Guaranteed Watch free to any boy. Send your name and we will send you 30 sets of beautiful Season Greeting, Birthday, Scenic and Floral Post Cards to sell at ten cents a set (six cards in each set). When sold, send us the money and we will send you whichever prize you choose. If you want money instead of a prize send us $2 when the cards are sold and keep the other $1. Address HOMER-WARREN CO., Dept. 45 Toronto.

Itch Gone Instantly---Proof at 25c.

What Eczema sufferer would not spend 25 cents to cure that terrible agonizing itch?

Since our repeated recommendations failed to induce some Eczema sufferers right in this town to try D.D.D. Prescription at $1.00 a bottle, we arranged with the D.D.D. Laboratories to offer a special trial—for the present—at only 25 cents for this special bottle. This nominal price is made to assure a trial by every skin sufferer.

D.D.D. Prescription will convince you instantly, for it takes the itch away the very moment you start to wash the skin, and it cures—as we KNOW. E. Clinton Brown, Druggist.

PERSONAL.

J. E. Rourke and J. C. Saunders, of the department of finance at Ottawa, arrived in the city yesterday and are at the Royal.

Dr. H. S. Bridges and R. B. Emerson have gone to Halifax where they will look into the system of technical education in vogue in that city.

J. E. Macauley, of Lower Millstream was at the Victoria yesterday.

A. G. Turney, provincial horticulturist, was in the city yesterday and returned to Fredericton last evening.

Seth Jones, of Apohaqui, poultry inspector, was in the city yesterday.

Thomas H. Curry, advertising agent of Halifax, was in the city yesterday. Mr. Curry was returning from a trip to Scotland where he had been called to discuss with some of his clients the development of trade in Canada.

The many friends of Dr. C. M. MacLean, formerly of this city, will regret to hear that he is dangerously ill in Victoria hospital, Mafeking, South Africa. Since leaving St. oJhn Dr. MacLean completed an extended post graduate course in London, Eng., after which he located in Mafeking where he has a large practise.

Now Feels Strong and Vigorous

And Fit for Any Amount of Work as the Result of Using Dr. Chase's Nerve Food.

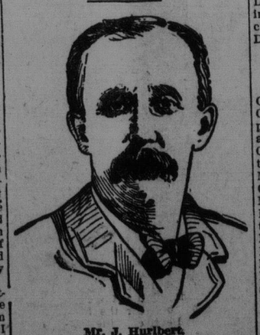

Mr. J. Hurlbert.

It is so easy to overlook the warning given by headaches, indigestion, failing memory, lack of power to concentrate the mind, irritability and worry over little things, that many a man does not realize his danger until on the verge of breakdown.

Like the writer of the letter quoted below, you can call a halt to the wasting process and restore vim and energy to the nervous system by using Dr. Chase's Nerve Food. This great food cure has a wonderful record of cures.

Mr. J. Hurlbert, 28 James street, Brantford, Ont., writes:—"I was very much run down in health and as a consequence my nervous system was very much exhausted. Close confinement at my work, I think, brought on the trouble. I started using Dr. Chase's Nerve Food and by the time I had used up one box I felt a great improvement. The continued use of this preparation has thoroughly restored my system so that I feel strong and vigorous and fit for any amount of work. I have also used Dr. Chase's Kidney-Liver Pills and Ointment with splendid satisfaction, and recommend them at every opportunity." Dr. Chase's Nerve Food, 50 cents a box, all dealers or Edmanson Bates & Co., Limited, Toronto.

MRS. MARY COLLINS.

Special to The Standard.

St. Stephen, Oct. 11.—Mrs. Mary Collins, widow of Dr. Patrick Collins who was the ship's physician in attendance on the cholera cases at Partridge Island, St. John, in 1848, and who, contracting the disease there, died of it, passed away in Chipman memorial hospital on Thursday evening aged 92 years. The death of Mrs. Collins' husband occurred in the first year of their married life, and she consequently removed to Milltown, N. B., where for years she kept house for her brother, the late Father James Quinn. Since his death she has made her home with friends in Milltown. Mrs. Collins was very well known and highly respected and the news of her death will be heard with keen regret. Rev. Fr. Dollard, of Toronto is her only living relative in this country, and it is expected that he will attend the funeral which will be held on Monday. Interment will be in the R. C. cemetery in Milltown.

Dickson-Dunlop.

Rev. William Lawson, of Zion church, officiated at a quiet wedding in the parsonage of the church, on Thursday evening, when William Edward Dickson and Margaret Rogers Dunlop both of this city, were united in the bonds of matrimony. The principals were unattended. Mr. and Mrs. Dickson will reside in Main street.

St. John's (Stone)) Church

Nineteenth Sunday after Trinity, Oct. 13, Harvest festival. 8 a. m., Holy Communion; 11 a. m., venite and proper Psalms, MSS. chants; Te Deum and Jubilate, Selby in A; anthem, O. God Who is Like Unto Thee? Foster; offertory, I Will Magnify Thee, Mosenthal (solos Mrs. Robertson and C. A. Munro); 7 p. m., proper Psalms, MSS. chants; Magnificat and Nunc Dimittis, Garrett in D; anthem, Praise the Lord, Mozart (solo and quartette, Mrs. Robertson, Miss E. Holder, C. Munro and A. G. Burnham.); offertory harvest carol, Holy is the Seedtime, Lowe. Preacher, the rector. Organist and choirmaster, D. Arnold Fox.

AMHERST TO HAVE NATURAL GAS IN THE EARLY SPRING

Special to The Standard.

Amherst, Oct. 12.—Amherst has a visit by several business men who motored from Moncton to look over the industrial situation in Amherst and ascertain the opportunities for introducing natural gas from the oil wells of New Brunswick only 35 miles distant.

After visiting the leading industries of the town they expressed themselves as greatly pleased with the opportunities here for the introduction of gas and predicted that with this cheap power, industries would increase and the population double within the next 10 years. They state their intention is to pipe the gas to Amherst in the early spring.

The Carriage—A Vital Part of the Wonderful Burroughs Visible

Don't be misled by generalities in adding machine advertising or selling. Get specific facts and comparisons on specific points.

Particularly notice the carriage construction, for the carriage *makes or mars* adding machine convenience and visibility.

The carriage of the Burroughs Visible is so arranged that it gives *greater* visibility of printing with *less* effort by operator than any other adding machine in the world.

It brings the printing point at just the proper distance from the eye and at the proper angle.

It is the only adding machine that gives the same convenience of seeing *all work at a glance* as the most approved visible typewriter.

In the Burroughs Visible carriage every lever and key is arranged for easy and direct manipulation. The carriage is only three inches from the keyboard—no stretching nor shifting necessary.

The paper drops into place in the carriage automatically—like a typewriter. A twirl of the platen knob and you are ready for work!

The carriage leaves the whole sheet exposed to view; no danger of coming to end of paper roll without knowing it. Construction permits interchangeability from 12 1/2" to 20" carriage and *vice versa*.

Automatically adjusts itself to any thickness of paper without interfering with uniformity of feed. A unique friction-stop locks carriage in any position. The bell counts items listed, warns the operator when end of sheet is neared, and locks the carriage so headings are uniform.

These are exclusively Burroughs *points*.

Remember that Burroughs Visible machines are built in the Burroughs factory, of the same material, with the same wonderful machine tools, and by the same workmen who have built a reputation for lifetime service into other Burroughs machines.

The Burroughs factory is not a new one, built just to make this one type of machine. It has been running 20 years and even the first adding machines turned out are still in use.

The Burroughs reputation and prestige are being built into every one of these machines and every word of the Burroughs *guarantee* and of the Burroughs *Service* pledge goes with it.

Not merely Points of Merit—but Points of *Superiority*

BURROUGHS ADDING MACHINE CO.

J. B. Ersikne, Sales Mgr., 147 Prince William Street, St. John, N. B.

OPERA HOUSE
ONE NIGHT ONLY
TONIGHT
St. John's Favorite
H. PRICE WEBBER
AND
EDWINA GREY
ASSISTED BY
BOSTON COMEDY CO.
IN THE DRAMA
The Female Detective
PRICES—15c., 25c., 35c., 50c.

ALL NEXT WEEK, STARTING MONDAY
YOUNG-ADAMS
STOCK COMPANY
5 Vaudeville Acts
Mats. Tues., Thurs. and Sat.
Mon.-Tues, Evg's., Tues. Mat.
Great Comedy Success
"DIVORCONS"
By Sardou,
Made famous by Mrs. Fisk and Grace George
New Plays Wed.-Friday.
LADIES' NIGHT MONDAY
Ladies presenting this Coupon at the Box Office before 6 p. m. Monday, will receive one 50c. reserved seat ticket for 25c., which admits lady with or without escort. Good for Monday night only.
PRICES—15c., 25c., 35c., 50c.

SIMPSON'S O.V.L. SCOTCH WHISKY
FOR QUALITY AND AGE
Agents: R. SULLIVAN & CO., St. John, N. B.

TOO MANY PRINTERS

Seek only to get through orders and collect their bills.

We try to execute work so that customers come back for future supplies.

Think this a good plan? Then try us.

Standard Job Printing Co.

82 Prince William Street, St. John, N. B.

Insist on
Four Crown Scotch
and add one more good thing to the list which makes for your health, enjoyment and happiness.
FOSTER & CO., ST. JOHN,
Agents for New Brunswick.