5,000 feet deep. Whether this represents an embayment of the ocean setting towards the valley or a continuation of the fjord is not determined.

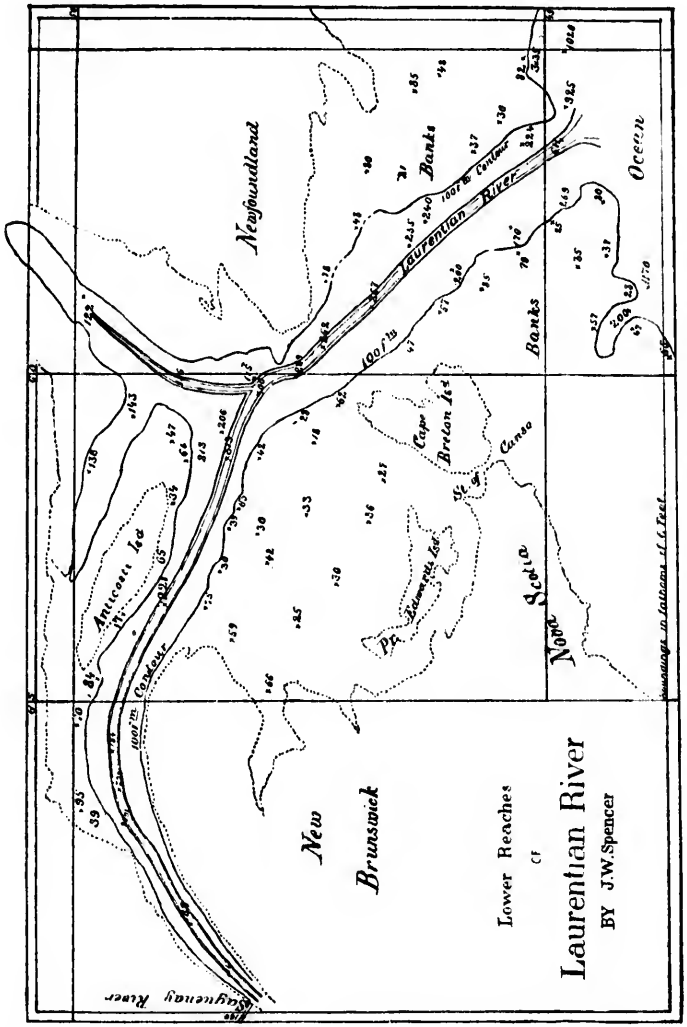

FIG. 1.—Map of the Gulf of St. Lawrence, Showing the course of an ancient river.

The St. Lawrence river and gulf bear the same testimony of the existence of deep fjords extending from the rivers through the now submerged plateau forming the margin of the continent; and the lower part of Saguenay river flows between stupendous walls and constitutes