

PRICE OF TEA HIGHEST IN YEARS

During 1920 so much more tea was produced than was required throughout the world that the market dropped to a comparatively low point. So serious was the position of the growers in India, Ceylon and Java that they agreed to produce 20% less tea during 1921. The result was that less tea was produced than was required, and now all surplus stocks have pretty well been exhausted to fill the deficiency. Prices in the last four months have steadily advanced, until the market to-day is at a level as high as was ever before reached even during war years.

Protect the child from the ravages of worms by using Mother Graves' Worm Exterminator. It is a standard remedy, and years of use have enhanced its reputation.

How does your Subscription stand?

HOW TO PLAY BASEBALL

Lessons and instructions on how to play baseball are being published in various papers. The best piece of advice in this regard is to play ball as though you enjoyed the game. If this is done, a great deal better playing will result, and the fans will be treated to something entertaining. They will realize they are attending a ball game, not a funeral. Next in importance is "Be a sport," if you are winning, be cheerful, and if you are losing, be more cheerful. Don't try to lay the blame on someone else if things go wrong, be man enough to accept your share, study how you might do better the next time, and leave it to the other fellow to study out how he can improve his playing. If you pay ball with enjoyment you will be "in the game" all the time from the umpire's "play ball" until the last man is out.

Try Guide-Advocate Want ads.

LAMBTON BASEBALL LEAGUE ORGANIZED

Petrolia, April 29.—Six teams will face the Lambton County Baseball League barrier this year when the season opens on May 24th. At a well attended meeting of the league held here last night Cloyd Hale, president of the Enarcs, 1921 champions, was elected president of the league for the coming year, and R. P. Brown, of Watford, secretary-treasurer.

Waubuno's application was received and accepted, making the circuit a six-team affair. Petrolia, Forest, Brigidon, Watford and Oil Springs are back again.

Each team will play 20 games, 10 at home and 10 on the road. This is a larger allotment of games than last season. The schedule is given in another column.

The Petrolia team that won the championship last season is practically intact, with first and third base the only positions causing any concern.

LAMBTON BASEBALL LEAGUE, 1922

EXECUTIVE COMMITTEE

Composed of one member from Each Club

RULES AND REGULATIONS

1. The admission for each club will be \$5.00 and if found insufficient to run the expenses of the league each club can be called upon by the committee for another donation, limited to \$5.00.
 2. Each club shall place in the Secretary's hands a marked cheque for \$50.00 as a guarantee for each club to finish the schedule to be returned at the end of the playing year if not forfeited.
 3. Unless they can give a satisfactory excuse to the Executive, each team defaulting a game must give 24 hours' notice to the opposing team and will also forfeit \$20.00 to be paid before the next game to the treasurer of the opposing team.
 4. Each club shall have 48 hours to protest after a game, the protest to be made in writing to the Secretary.
 5. Each player shall be a bona-fide resident, within a radius of 7 miles and will play with the nearest club to him (students shall be considered bona-fide residents).
 6. Each club shall prepare a list of players, their names to be given to the Secretary by the 15th May, 1922, any additional players after that date must have the permission of the Executive to play.
 7. Each team will provide an umpire. The visiting umpire is to be the umpire in chief and officiate behind the batter. The umpire in chief has the power to suspend any player for the remainder of the game. The home team is responsible for the protection of the umpire.
 8. No player shall be allowed to play on more than one team during the season. He must finish the season on the team with which he starts.
 9. The Secretary of the League will furnish the secretary of each club with the list of players of each club.
 10. Any club wishing to add players must have the permission of the Executive. The secretary will then notify each club. They will not be eligible to play until he does so.
 11. Any team that has not been notified of added players may protest the game in which the players in question took part.
 12. A regular executive meeting shall consist of the secretary and one other official and 75% of the Club's representatives.
 13. In case of a deadlock an outside arbitrator will be appointed by the President.
- President—C. A. Hale, Petrolia.
Vice-Pres.—W. J. Skinner, Forest.
Sec.-Treas.—R. P. Brown, Watford.

News your friends forget to write to you; news about the folks you are interested in; the current history of your native town; it is all in Your Home Town Paper. Subscribe today.

LOOK AT YOUR LABEL

Watch for the Red Trucks

FRICTION---

THE UNSEEN ENEMY OF MOTOR VEHICLE AND TRACTOR EFFICIENCY

One of the most important factors in the operation of motor vehicles and tractors is correct lubrication. "CERTIFIED" Lubricants are manufactured with scientific exactness (by one of the largest oil refiners in Canada) and eliminate wear by stopping friction; when used continuously creates in every motor in any make of car perfect and permanent lubrication.

Motorists whose policy is to save "maintenance-cost dollars" rather than "price per gallon pennies" consider "CERTIFIED" Oils and Greases by far the most economical motor vehicle and tractor lubricants obtainable. Upon request one of our Lubricant Service-Sales men will call and explain further the merits of "CERTIFIED" Oils and Greases—the better motor vehicle and tractor lubricants.

DELIVERED AT YOUR DOOR AT ATTRACTIVE PRICES

Consumers' Supply Co.

LUBRICANT SERVICE TO MOTORISTS
PETROLEA, ONTARIO

speed up with a 490 roadster

Cover the ground! Spend less time going from where you are to where you ought to be. Crowd more into the busy day.

Modern business demands the speed and efficiency of the Chevrolet "490".

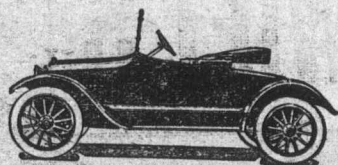

Ask for particulars of our deferred payment plan.

CHEVROLET

J. H. Humphries

WATFORD

Now is the time you need it--

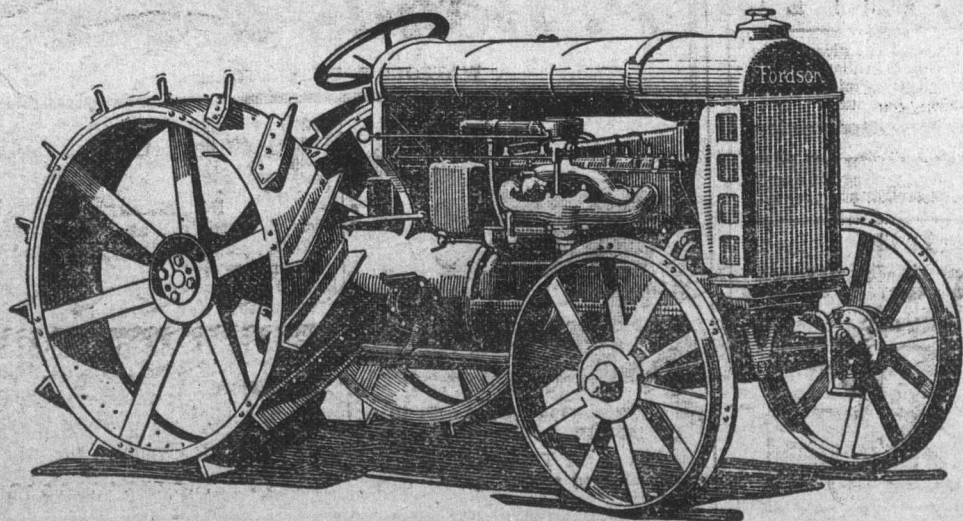

\$438

WAT-FORD GARAGE

R. MORNINGSTAR

TRADE WITH US

You will find our goods and prices entirely satisfactory.



DON'T PASS OUR DOOR—Drop in and see us—Just make a friendly call to get acquainted.

'Tiny' Rogers Billiard Parlor

SCHEDULE

MAY 24th and JULY 3rd
Watford at Waubuno.
Brigidon at Forest.

MAY 29th and JULY 5th
Waubuno at Oil Springs.
Forest at Watford.

MAY 31st and JULY 10th
Watford at Brigidon.
Forest at Oil Springs.

JUNE 5th and JULY 14th
Brigidon at Petrolia.
Waubuno at Forest.

JUNE 7th and JULY 17th
Petrolia at Waubuno.
Brigidon at Oil Springs.

JUNE 12th and JULY 19th
Forest at Petrolia.
Waubuno at Brigidon.

JUNE 14th and JULY 24th
Watford at Oil Springs.
Waubuno at Watford.

JUNE 14th and JULY 24th
Petrolia at Oil Springs.
Forest at Brigidon.

JUNE 19th and JULY 26th
Watford at Petrolia.
Oil Springs at Forest.

JUNE 21st and JULY 31st
Brigidon at Watford.
Oil Springs at Waubuno.

JUNE 28th and AUG. 2nd
Forest at Waubuno.
Petrolia at Watford.

Oil Springs at Brigidon.

CASTORIA

For Infants and Children
In Use For Over 30 Years

Always bears
Signature of *Chas. H. Fletcher*

\$ 214.75
103.50
29.70
14.00
5.00
3.00
2.00
32.02
9.00
12.00
12.00
3.00
8.63
20.60

9.44
7.45
2 327.50
\$ 813.59
Sec.-Treas.

ts
es