BAR PROBLEM MAY CAUSE TORY SPLIT

Reason for Delay in the Announcement of Legislation.

SECTION ASKS ACTION

Future Existence of Government Said To Be at Stake.

[Special to The Advertiser.]

TORONTO, March 21. — What is described by prominent Conservatives as "the biggest split in the history of the Conservative party in Ontario" has developed over the curtailment of the liquor business in this province during the termination of the war.

Ten days or more ago, when a large deputation interviewed the Premier and his cabinet, they were assured that the Government's liquor legislation would be brought down within a short time. As this session has been planned for rapid work, it has been a matter of general wonder as to why the changes to be enacted have been delayed.

Within the last two days, despite efforts to keep the sensational division of sentiment from the public, it has become known, in fact has been admitted by several of those concerned, that the Government is faced with the problem of veritable existence as a result of the demand on the part of a strong wing, that the Government should comply with Liberal requests that all bars should be closed during the war, and that at the termination the question of reopening should be referred to a vote of the people.

Saskatchewan's Lead Effective.

With the announcement on Friday of the decision of the Liberal Premier of Saskatchewan that all places where the sale of liquor had been permitted would be closed, and the liquor handled in Government dispensaries until after the war, a mighty weapon was placed in the hands of those who are anxious to adopt the Rowell proposals.

But the Conservative party in Ontario last election had as its ally the whole powerful resources of the liquor men, and naturally there is a large section that is under strong moral and financial obligation to the liquor interests. They will fight tooth and nail before permitting any act of the Legislature to seriously injure the machine, which was their 45-centimetre equipment in the last fight.

Serious for Premier.

Premier Hearst is faced with a serious situation. There is a strong probability, it is stated, on the best of authority, that there will be large defections in the Conservative ranks unless radical legislation is brought down. The temperance wing is led by a prominent Conservative, and it is said, if necessary, he is ready to follow the lead of the Liberals, believing that public sentiment since the war is entirely in favor of the strongest restriction.

The action of Russia in wiping out the vodka traffic was a tremendous stimulant. Now Saskatchewan's bold, brave move has strengthened the forces for closing up the trade in a remarkable degree.

It is believed from information received by The Advertiser's correspondent that news of the split will be certain to "break" in a big way within a short time.

TORPEDO SINKS BRITISH STEAMER IN ENGLISH CHANNEL

LONDON, March 21.—9:50 p.m.—The British steamer Cairntorr was torpedoed this afternoon off Beachy Head, in the English Channel, and sank, according to a Central News dispatch from Eastbourne. Her crew escaped.

When the steamer was struck rescue boats put out to her and attempted to tow her into port. She sank eight miles out, however. The Cairntorr was bound from Newcastle for Genoa with coal.

The Cairntorr was a vessel of 2,293 tons and was built in Sunderland in 1904. She was owned by the Cairn Line, of Newcastle.

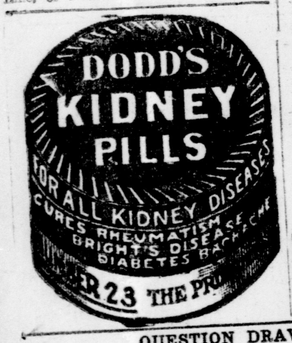

CANADIAN CASUALTIES

OTTAWA, March 22.—The following list of casualties among members of the Canadian expeditionary forces was announced by the Militia Department this morning:

FIRST BATTALION.

Killed in action—Lieut. W. N. Galaugher, March 26. No next of kin on record.

Wounded—Corp. Nathan Chas. Newman, March 13; gunshot wound. Next of kin, Mrs. E. C. Newman (mother), No. 92 Aylmer avenue, Windsor, Ont.

SECOND BATTALION.

Killed in action—Pte. G. Earls, March 2. Next of kin, Mrs. Fanny Earls, (mother), Cobourg, Ont.

Corp. T. Newman, March 2. Next of kin, Mrs. A. Pellolio, Oshawa, Ont.

Corp. F. Bremner, March 2. Next of kin, J. F. Bremner, Renfrew, Ont.

Corp. W. A. C. Mackay, March 2. Next of kin, A. C. Mackay, Renfrew, Ont.

Wounded—Sergt. J. Larkin, March 13; gunshot. Next of kin, Mrs. J. Larkin, Renfrew, Ont.

Bugler A. J. Mantle, March 13; gunshot. Next of kin, Mrs. Rosa Mantle, (mother), No. 9 Echo Drive, Ottawa.

Sergt. W. H. Lacey, March 15; gunshot. Next of kin, Mrs. Bessie Lacey, (wife), No. 16 Claxton street, Northampton road, Market Harborough, Leicestershire, Eng.

Pte. W. Ramsay, March 15; gunshot. Next of kin, John F. Ramsay, (father), No. 48 Division street, Kingston, Ont.

FOURTH BATTALION.

Death—Sapper F. T. Bristion, at first eastern general hospital, Cambridge, March 20. Next of kin, Mrs. Jennie Bristion, (wife), No. 114 Main street, Kingston, Ont.

Pte. James Huggins, March 20, appendicitis; Richmond Hospital, Dublin. Next of kin, Edith Huggins, (wife), No. 10 High street, Erith, Eng.

SEVENTH BATTALION.

Wounded—Pte. J. Milroy, admitted hospital, Bromley, Kent, March 13; gunshot in left forearm. Next of kin, William Milroy, No. 28 Briar road, Netheredge, Sheffield, Eng.

EIGHTH BATTALION.

Wounded—Pte. T. E. Batchelor, in No. 10 stationary hospital, St. Omer, March 13, shrapnel wound. Next of kin, Beatrice Batchelor, No. 207 South Vickers street, Fort William, Ont.

Pte. C. Henry Pain, Northampton general hospital, March 14; gunshot wound. Next of kin, C. S. Pain, Bebington, Cheshire, Eng.

FOURTEENTH BATTALION.

Killed in action—Pte. Chas. Lapointe, March 4. Next of kin, Mrs. A. Lapointe, No. 1540 Bordeaux street, Montreal.

Pte. Chas. E. Hunt, March 4. Next of kin, Mary A. Hunt, No. 176 Inspector street, Montreal.

Pte. Edmund E. Hopey, March 4. Next of kin, Geo. A. Hopey, No. 25 Ashmont street, Dorchester, Mass.

Sergt. Thos. Moore, March 4. Next of kin, Mrs. D. Moore, (wife), No. 449 Aylwin street, Maisonneuve.

Pte. Chas. Maltby Molt, March 4. Next of kin, Millicent Molt, care of Mrs. B. Cole, High street, Dixton, Cambridge, Eng.

THIRTIETH BATTALION.

Seriously ill—Pte. Wilfred Chas. MacDonald, admitted to military hospital, Shorncliffe. Next of kin, Miss MacDonald, P. O. box 1394, Prince Rupert, B.C.

FIRST BRIGADE, C. F. A.

Wounded—Lieut. Robert G. Thackray, March 19. Next of kin, Mrs. Martha Thackray, (mother), No. 200 Lisgar road, Rock Cliffe Park, Ottawa, Ont.

NO. 2 FIELD AMBULANCE.

Wounded—Pte. T. H. C. Morgan, Clivedon Hospital, March 14; gunshot wound in eye. Next of kin, Mrs. Morgan, No. 150 Marchmont road, Toronto.

PRINCESS PATRICIAS.

Killed in action—Lieut. Frederick Lawrence Eardley Wilmot, March 19. Next of kin, Col. Eardley Wilmot, Westward Ho, Devon, Eng.

Severely wounded—Pte. G. H. Wright, No. 11 general hospital, Boulogne; gunshot wound in hand. Next of kin, G. Wright, No. 11 McKenzie Crescent, Toronto.

Pte. A. W. Stokes, No. 3 general hospital, LeTreport; gunshot wound in leg. Next of kin, Thomas Stokes, No. 162 Aberdeen avenue, Winnipeg, Man.

Seriously ill—Pte. C. E. Smith, No. 3 general hospital, Le Treport, enteric fever. Next of kin, Mrs. C. E. Smith, No. 160 Spring Garden road, Halifax, N. S.

Dangerously wounded—Corp. Leslie Pascoe, No. 1 general hospital, Havre; gunshot wound in ankle. Next of kin, Mr. N. Pascoe, Penzance, Cornwall, Eng.

Wounded—Lieut. Hugh A. Niven, March 19. Next of kin, Dr. J. S. Niven, No. 422 Colborne street, London, Ont.

SATURDAY'S LIST.

The following casualties of the Canadian expeditionary force were announced Saturday:

THIRD BATTALION.

Slightly wounded—March 12, No. 18692, Pte. J. Stewart (formerly 9th Battalion), admitted to No. 14 stationary hospital; gunshot wound. Next of kin, Mrs. A. Stewart, (mother), Wood Island, P. E. I.

TENTH BATTALION.

Died of wounds—March 9, No. 20008, Pte. H. P. Adshead. Next of kin, Mr. H. B. Adshead (father), Box No. 1594, Calgary, Alberta.

FIRST BATTALION.

Wounded—March 16, No. 19091, Pte. W. Moore (formerly 9th Battalion); gunshot wound, eye and head. Next of kin, Thomas Moore, 16 Jubilee street, Broughton, Manchester, Eng.

SIXTEENTH BATTALION.

Dangerously ill—No. 19029, Pte. G. J. Turner, at No. 2 general hospital. Next of kin, George J. Turner, Ladner, B. C.

THIRTEENTH BATTALION.

Killed in action—March 7, No. 24500, Pte. A. T. Knights. Next of kin, Mrs. A. Knights, 38 Palm avenue, St. Henri, Que.

FLAGS ARE FLYNG; TRIBUTE TO BRAVE

Harriston Honors Private Corcoran, Who Died Fighting For His Country.

A BELOVED YOUNG MAN

Flag Given by Local I.O.D.E. Constantly With Him.

The Canadian casualty list, issued at Ottawa, yesterday, showed thirteen deaths and sixteen wounded and seriously ill.

Western Ontario men officially or unofficially reported dead or wounded, are:

Killed.

Pte. James T. Corcoran, Listowel. Killed in France, March 5. Aged 32.

Pte. Cecil Holmes, Chatham, former G. T. R. sectionman, killed in France, between March 1 and 5.

Pte. Leslie Bowman, son of Mr. and Mrs. C. W. Bowman, formerly of Ingersoll, killed in France on March 8.

Wounded.

Corpl. Nathan Charles Newman, Windsor, son of Mrs. E. C. Newman, gunshot wound, March 13.

Lieut. Hugh Niven, son of Dr. James S. Niven, 423 Colborne street, London, slightly wounded in arm on March 19.

Pte. J. Hollingshead, first Battalion, reported killed, the report stating that he came from Malahide, is not recalled by Lieut.-Col. Green, St. Thomas, who has scanned the enlistment records.

[Special to The Advertiser.]

HARRISTON, March 21. — General regret was expressed in town today when it was learned from the Canadian casualty list that Private James T. Corcoran had been killed in action in France on March 5.

Private Corcoran was 32 years of age, and was born in Toronto, where an uncle resides. His next of kin is his brother, John, residing in Rochester, N.Y., for the past twelve years. Pte. Corcoran lived in Harriston and was familiarly known among his fellows as "Jim," and was highly respected. He was an employee of the Harriston Casket Company. On August 10 he enlisted in the 30th Wellington Rifles at Guelph.

Carried Union Jack.

After arriving at Salisbury he was taken ill and spent six weeks in Manor House hospital, where he was operated on for an inward trouble. He rejoined his company and on the eve of leaving for France wrote that he still carried the Union Jack he received from the ladies on leaving Harriston, and had instructed his comrades in the event of his death that it should be sent back to the Daughters of the Empire.

He was a member of Gurthrie Presbyterian Church. Out of respect to his memory all flags are at half mast today.

PTE. J. HOLLINGSHEAD NOT OF MALAHIDE TP.

[Special to The Advertiser.]

ST. THOMAS, March 21.—While the Canadian casualty list given out at the capital Saturday contains the name of Pte. J. Hollingshead or Hollingsworth, a member of the 1st Battalion, states that the man enlisted at St. Thomas, and was a Malahide Township farmer. Lieut.-Col. Green, O. C., 25th Regiment, claims that his records show that no man of that name enlisted at this point for the first contingent.

The casualty list issued by the department shows Hollingshead or Hollingsworth being killed in action. His next to kin is given as Hollingsworth or Hollingshead, Higherhurst, Ashton-On-Tyne, Lancashire, England.

Lieut. L. F. Clarke, of Aylmer, also states that he is unable to place the man who is reported killed.

CHATHAM VOLUNTEER AMONG THE SLAIN

[Special to The Advertiser.]

CHATHAM, March 21.—The first death among the men who enlisted in Chatham for service in the overseas contingents was recorded in the lists made public Saturday morning.

Cecil Holmes, aged 19, was killed in action at the front some time between March 1 and 5. No detail is given to show when and how he lost his life.

He was born in London, England. For the last three months before he enlisted he was employed by the Grand Trunk as a section hand. He was among the first to go from Chatham.

For a year before going with the Grand Trunk, Holmes was employed on the farm of Richard Benson, River road, Dover, and while there made many friends by his sunny disposition and philosophical view of life. While in Chatham he made his home at the Welling Dining Hall on Wellington street, and some of his belongings are still there.

He was a member of Court McGregor, No. 6, I.O.F., and carried insurance in that organization. No relatives live in Canada so far as is known, and he gave the address of his father as Charles Holmes, 162 Darwin Buildings, Old Kent road, London, Eng.

Some of England's Best Dress Velveteens

Second Shipment Just Received

In anticipation of a big season in Velvets we accordingly had earlier deliveries of these imported English Dress Velveteens, which were larger purchases than many previous seasons. As the stock was inadequate another order was dispatched to rush a second shipment, which has just been opened up, and to those who have been waiting for this lot, we assure them that the QUALITIES, WIDTHS and PRICES are exactly as the first lines.

Extra Fine Finish Black Dress Velveteens

42 Inches Wide, **$2.25** and **$2.75** Yard—Close, soft, silk-like finish pile, perfectly fast, rich Ebony Black. Made especially for fine dresses and suits. Two qualities, both 42 inches wide ..... **$2.25** and **$2.75** yard

23-Inch Black Dress Velveteen—Fine light weight, close pile, soft finish, best dye. Highly recommended for wear. Price only **85c** yard

27-Inch Black Chiffon Finish Corduroy Velveteens—A particularly fine dress and suiting quality, in the rich ebony black. Special.... ..... **$1.50** yard

Our 23-Inch Black Velveteens from this same manufacturer at **50c** and **65c** yard, are unexcelled for quality and permanency of color.

Smallman & Ingram's Two Best Qualities In English Velveteens at 50c and 65c yd.

AT **65c** YARD.—We invite inspection of this number, which is of more than ordinary quality. Made in a 23-inch width, guaranteed fast pile, twill back. Shown in a range of new colors adapted for ladies' and children's coats, suits and dresses.

AT **50c** YARD—Frequently purchasers tell us they have paid more for Velveteen not as good. We invite you to compare this velvet and judge for yourself. The leading spring shades for street wear, also cream, white, sky and pink in stock.

Special attention given to all mail orders or requests for samples.

Fine Quality English Corduroy Velvets 75c and $1.00 yd.

AT **75c** YARD—Copenhagen, Saxe, Navy, Black, Brown, Tan, Leather. 22 inches wide.

AT **85c** YARD—Navy, Brown, Copenhagen, Black. 22 inches wide.

Fashionable Colors In New Quality Chiffon Taffeta Silks

These are one of the much-wanted silks for spring and summer wear. Just passed into stock. Yard wide, at a special price of ..... **$1.25** yard

A perfect make of taffeta, that's highly recommended for wear. Colors Russian Green, Battleship Grey, Copenhagen, Blue, Belgian Blue, Navy and Dark Brown; also Black. Special ..... **$1.25** yard

Silk Department—Main Floor.

"Shower-Proof" Foulards

Reg. U. S. Pat. Off.

If you have never worn a Cheney Showerproof Foulard Silk in summer you do not know the comfort you miss. No spotting by a drop of water. Always bright and fresh in appearance. Serviceable and cool for all round wear. There's an oldtime note of beauty about the patterns shown this season. Have a Foulard Dress that's worth while. Cheney's Showerproof Foulard Silks, 43 inches wide ..... Cheney's Showerproof Foulard Silks, 43 inches wide ..... **$2.50** yard

New Hosiery For Those Who Love High Grade Qualities

Here are three numbers from the spring selections that are having ready sales. There are a great many others in Silk, Lisle and Cashmere worthy of your inspection.

Ladies' Opera Length, Black Cashmere Hose, fine quality, high spliced heel and toe, Sizes 8½ to 10. Price **75c** pair, **3** pairs **$2**

Ladies' Holeproof Silk Hose, in black, white, navy, gunmetal, pearl grey, green, pink, sky or tan. Size 8½ to 10. Price **$1** pair, or **3** pairs, guaranteed for three months **$3.00**

Children's Holeproof 1 and 1 Ribbed Cashmere Hose, fine quality. Size 6½, **35c** pair, or **3** pairs, guaranteed for three months, **$1**. Size 7 to 10½, **50c** pair, or **3** pairs, guaranteed for three months **$1.50**

Have You Been Watching For the Announcement of English "Hard-to-Beat" Prints?

You will not be disappointed. We made sure of a goodly share, as these prints, particularly the dyes, may be scarce for a while. The importations comprise over 10,000 yards for your selection, of what you would think almost all the patterns and colors wanted in prints suitable for blouses, waists, dresses, aprons, shirts, etc. The quality, increasing sales, and years of experience by this store of "Hard to Beat" Prints have satisfied the trade as the best and most reliable made. Every yard is manufactured from a selected grade of cotton, spun into a heavy thread that gives over double the wearing life than is to be had in the ordinary makes. **"The Dyes" are the BEST, and "ABSOLUTELY FAST."** Get your summer supplies now. Over 10,000 yards ready, 32 inches wide ..... **16c** yard

PELLATT PRINTS, 30 INCHES WIDE, 12½c YARD.

The best value procurable to sell at this price, and are splendid washing qualities. A splendid range to select from ..... **12½c** yard

ALEXANDRA COTTON SUITINGS, 29-INCH, 28c YARD.

A medium weight for summer wear that is well known to the trade for hard wearing and continual washing qualities. Adapted for house dresses, children's dresses and rompers, boys' blouses, and suits. Also, this is the line sold for "Nurses' uniforms," 29-inch ..... **28c** yard

Did You Secure a Dress Length of 36-Inch Dress Silk Colors? 75c Yard. A Few Left.

SMALLMAN & INGRAM LIMITED

Dainty Lunches Served in Restaurant—Fourth Floor. 3 to 5:45 p.m.

FORMER INGERSOLL BOY KILLED IN ACTION

[Special to The Advertiser.]

INGERSOLL, March 21. — News reached here Saturday that Leslie, son of Mr. and Mrs. C. W. Bowman, of Toronto, formerly of Ingersoll, had been killed in action in France on the 8th of March. The family resided here for a number of years and have many relatives and friends in the town and vicinity.

Whirl of Motors Warned Calais

Zeppelins Approached From Direction of Sea, But Met Warm Reception.

[Canadian Press.]

Calais, via Paris, March 22.—The third Zeppelin attack upon this city, timed at almost the precise hour that the aerial raid was made upon Paris early Sunday morning, was made ineffective by the whirring of the airships' motors, which gave adequate warning of the approach. The Zeppelins came from the direction of the sea, but received such a vigorous bombardment from French artillery that they retreated before they reached the city. It is supposed here that they intended making another effort to drop bombs in the harbor and on the railroad junction.

WHY HAIR FALLS OUT

Dandruff causes a feverish irritation of the scalp, the hair roots shrink, loosen and then the hair comes out fast. To stop falling hair at once and rid the scalp of every particle of dandruff, get a 25-cent bottle of Danderine at any drug store, pour a little in your hand and rub well into the scalp. After a few applications all dandruff disappears and the hair stops coming out.

SCARED TO DEATH BY THE ZEPPELINS

Aged Woman the Only One In Paris a Victim of the Raid.

[Canadian Press.]

Paris, March 22.—While no one was killed directly by the Zeppelin bombs which were dropped in Paris and its environs early yesterday they resulted in one death—that of Madame Charles Pesson, who lived in the Rue des Dames. The aged woman was so frightened by the explosion of a bomb in that street that she died soon afterward.

After Public Prosecutor Lez Couve and his staff had visited all the places where bombs exploded and examined several witnesses, he drew up a report, to which will be annexed reports made of previous airship raids upon the city.

A city analyst who spent the day in collecting bombs which did not explode, and fragments of those which did, took them to his laboratory for a chemical analysis. From a cursory examination he found that most of the missiles dropped were incendiary, containing a mixture of phosphorus, tar and benzine, provided with a lighting contrivance consisting of a wick soaked in petroleum.

An official note issued last night warns the people of Paris to keep indoors during Zeppelin attacks, owing to not only the danger from bombs, but from splinters from bursting shells fired by the defences.

President and Mme. Poincare visited several of the victims of the German bombs at the hospitals.

A PRINCE KILLED.

Paris, March 22.—Prince Ernest D'Arenberg, a lieutenant in the 32nd Regiment of French Infantry, has been killed on the field of battle. He was the tenth representative of the aristocracy of France who have lost their lives recently under the colors of their country.

Prince Ernest was born in Paris in 1886. He was the son of Prince Auguste, head of the French branch of the Arenberg family.

A PEACE SUNDAY

Observed in R. C. Churches of United States by Pope Benedict.

[Canadian Press.]

New York, March 22.—Peace Sunday was observed in Roman Catholic Churches throughout the United States yesterday in compliance with directions from Pope Benedict XV., who sent a prayer from Rome, which was read by the clergy, and which invoked Divine Providence to give back to the world peace and tranquility.

Besides the reading of the papal prayer for peace at all of the masses, special services were held. These included solemn high masses and special sermons urging the people to pray individually for a restoration of peace in Europe. The Blessed Sagrament was exposed to view in nearly all the churches throughout the day, and in the evening special vespers services took place. Cardinal Farley was present at solemn high mass in St. Patrick's Cathedral in New York City, and in the cathedrals of other large cities archbishops and bishops either officiated or were present at services.

NEW HOTEL PROPRIETOR FINED IN HENSALL

HENSALL March 21.-One hundred dollars and costs was imposed on William Bender, the new proprietor of the Council Hotel, for selling liquor without a license. Inspector Torrance prosecuted before Police Magistrate Andrews, of Clinton. Bender recently came from Zurich.

QUESTION DRAWER IS CLOSED.

The $10.00 Gold Piece Will Be Presented Tuesday Evening.

Award will be made by three citizens, who will select the prize question.

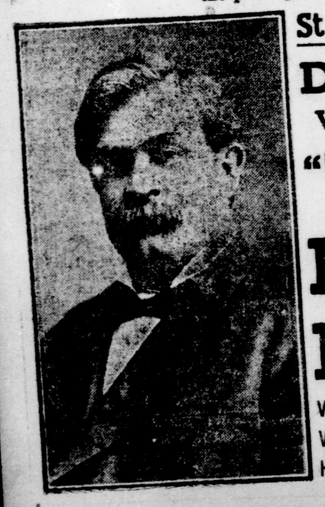

St. Andrew's Church

Dr. Gordon

Will Speak On

"THE REAL HELL"

WHAT IS IT?
WHERE IS IT?
HOW LONG WILL IT LAST?

Great Britain Has Lost Over 5,000 Officers

Shown in Report of War Office Issued On March 10.

LONDON, March 10. (Wednesday).—Correspondence of the Associated Press—Since the beginning of the war, the British army on the continent has lost 1,543 officers killed and 2,833 wounded, while 706 have been reported missing. This gives a total officers' casualty list of 5,081 men.

The British War Office gives out officers' casualty lists periodically. The last one was issued yesterday. It was for a total of 20 days, and showed 149 officers killed and 204 wounded in this time. These figures added to those of previous lists give the totals for the war.

A casualty list issued by the war office, dated March 17, contains the names of 25 officers who were killed on the field of battle or died of wounds and of 32 others wounded or missing, bringing the totals for the week from March 10 to 17 up to 265 killed and 427 wounded.

CAN'T EXPORT GOLD.

Budapest, via London, March 22.—The export of pure and alloyed gold and silver in bars and also of coins has been prohibited, according to official announcement.

IF BILIOUS, SICK OR CONSTIPATED TAKE CASCARETS

No Headache, Bad Cold, Sour Stomach or Costive Bowels by Morning.

Get a 10-cent box now.

You're billious! You have a throbbing sensation in your head, a bad taste in your mouth, your eyes burn, your skin is yellow, with dark rings under your eyes; your lips are parched. No wonder you feel ugly, mean and ill-tempered. Your system is full of bile not properly passed off, and what you need is a cleaning up inside. Don't continue being a billous nuisance to yourself and those who love you, and don't resort to harsh physics that irritate and injure. Remember that most disorders of the stomach, liver and bowels are cured by morning with gentle, thorough Cascarets—they work while you sleep. A 10-cent box from your druggist will keep your liver and bowels clean, stomach sweet and your head clear for months. Children love to take Cascarets because they taste good and never gripe or sicken.

Gained 30 Lbs. in Few Weeks--Never Felt So Well

Was Pale, Weak and Thin, and Had Nervous Headaches Before Using Dr. Chase's Nerve Food.

It is truly wonderful what Dr. Chase's Nerve Food does for women who are weak, weary and run down in health. New, rich blood is what all such cases, and because Dr. Chase's Nerve Food forms new blood it brings cure—not mere relief, but actual cure—in the great majority of such ailments.

MRS. H. LAICH

With an abundance of rich, red blood, coursing through the veins the nerves are strengthened and vigor and vitality are carried to every organ of the human body.

With the nerves properly nourished headaches and neuralgic pains disappear, appetite improves, digestion is good and you sleep and rest well and gain in strength and weight.

Mrs. H. Laich, Cannington Manor, Sask., writes—"You will remember me writing you last spring. Well, I gave up my doctor and began using Dr. Chase's Nerve Food. This treatment cured me rapidly and I was soon myself again. I was pale, thin and weak, suffered from stomach troubles and liver complaint, and frequently had sick, nervous headaches.

"I was surprised to find that in a few weeks' time I had gained 30 pounds in weight. I never felt so strong and well in all my life. Headaches never bother me any more, and I am grateful for the cure. If people would only give this medicine a fair trial they would certainly be cured."

Everywhere people are talking about this great food cure, which cures in Nature's way, by supplying the ingredients to form new blood, and so overcome weakness and disease by an abundance of vitality. Dr. Chase's Nerve Food, 50c a box, 6 for $2.50, all dealers, or Edmanson, Bates & Co., Limited, Toronto.