Pale? Thin? How is it with the children these days? Have they plenty of grit, courage, strength? Or are they thin, pale, delicate? This reminds you of Ayer's Sarsaparilla. It does great things for children. It gives them a good appetite, improves their digestion, builds up their general health. Ask your doctor if he endorses this. We have no secrets! We publish the formulas of all our medicines! J. C. Ayer Co., Lowell, Mass.

DENTAL

DR. LUKE SMITH, DENTIST—Crown and Bridge work specially solicited. Cor. Thames Street and Victoria Avenue.

LEGAL

S. B. ARNOLD—Barrister etc., Chatham, Ont. Money to loan at lowest rates on easy terms.

HOUSTON & STONE—Barristers, Solicitors Conveyancers, Notaries Public, etc. Private funds to loan at lowest current rates. Office upstairs in Sheldrick Block, opposite H. Malcolmson's store. M. Houston, Fred Stone.

SMITH, HERBERT D.—County Crown Attorney Barrister, Solicitor etc. Harrison Hall, Chatham.

THOMAS SCULLARD—Barrister and Solicitor Victoria Block Chatham, Ont.

WILSON PIKE & GUNDY—Barristers, Solicitors of the supreme Court, Notaries Public, etc. Money to loan on Mortgages at lowest rates. Offices, Fifth Street. Matthew Wilson, K C., J. M. Pike, W. E. Gundy.

BANKS

BANK OF MONTREAL
Established 1817

Capital (all paid up),	$14,400,000.00
Rest	16,000,000.00
Undivided Profits	801,855.41

GEO. MASSEY,
Manager.

LAUNDRIES

ISN'T IT FINE

to feel that your linen is above reproach in every way? Doesn't it make you feel comfortable to know that you present an appearance of immaculate cleanliness? You know the answer to both questions. You ought also to know that the place where such fine

LAUNDERING

is done is right here. And knowing, it is your duty to have us attend to your laundry work from now out. You will feel easier in your mind from the day we deliver your first order. Try it and see.

Chatham Steam Laundry

FLEMING & HARPER
GENERAL
INSURANCE AGENTS.

All kinds of Fire, Life, Accident, Marine and Plate Glass Insurance effected at Lowest Rates.

Call, Write or Telephone for Our Rates Before Insuring Elsewhere.

Office: 163 King St. West, P.O. Box 836; Telephone 58.

BARGAIN!

For Sale on easy terms of payment or to Let, Mrs. Rose's Commodious House and Lot cor. of Victoria Ave. and James Street.

Apply to
F. MARX

FOR SALE CHEAP

18 acres of choice land. Good dwelling, barn and outbuildings. Situated alongside of the Electric Railway, adjoining City of Chatham. Also several other places near city for sale.

For particulars apply to SMITH & SMITH, Real Estate and Insurance Agents.

STOP TAKING DRUGS

All Diseases Successfully Treated by Osteopathy, Chiropractic and Psychotherapy. Particular attention given to nervous and mental troubles with both men and women. Consultation Free.

R. C. WEESE, D. S. T.
WELLINGTON ST. WEST CHATHAM, ONT

MAORI HOSPITALITY.

Strenuous Welcome Extended to a Party of Travelers.

A traveler in New Zealand tells of a native welcome. His party drew near to the central home of the tribe of Maoris. "As we rested beneath the parapets we were startled by a horrible yell, and round the corner of the stockade appeared a ferocious figure, tattooed, red painted, befeathered and naked, except for a very brief waist fringe of dangling palm fiber. His eyes rolled till the whites only were seen; then he thrust out a long and snaky tongue and grimaced fearfully. Shaking a wooden spear in his hand, he swiftly cast it at us, then turned and rushed toward the village. Just as the spearsman turned one of our young men who had rapidly divested himself of all but his waist shawl darted out in pursuit, and we followed at a more dignified pace. The entrance to the village was barred by a body of armed men, crouching still as death, on one knee, each holding a gun, butt on the ground, barrel sloping toward us. We advanced until we were within twenty paces of the warriors. Then all at once, at a wild cry from a chief on the right, they jumped to their feet, leaped high in the air, with their feet doubled under them like deer, and with one voice literally barked out a thundering chorus. This way and that our martial hosts bounded, brandishing their loaded rifles in time to the chant. Halting abruptly, with an earth shaking thud, they fired a volley of ball cartridge over our heads.

"Another volley reverberated from hill to hill and the bullets whistled over us. Then the brown warriors fell back and a gayly dressed band of women, with green leaves wreathed about their brows and waving shawls and leafy boughs, advanced with a gliding semi-dance and chanted their ancient welcome song. When the women's song ceased out to the front danced six girls—a group of vividly barbaric, yet not inharmonious, color—appareled in loose crimson roundabouts and short gowns of gorgeously flowered print, their brows bound about with red handkerchiefs, which held in place the black and white plumes of the rare huia bird and the iridescent feathers of the long tailed cuckoo, their cheeks dabbed with red ocher paint, greenstone pendants and shark's teeth hanging from their ears.

"These barefooted nymphs, hands on hips and heads thrown back, glided into the measure of a dance to the music of a shrill monody chanted by a white haired, tattooed old lady. Then all at once the chant ended on an unexpected high note and the performers stopped, breathless and glowing all over with their self evolved emotions. Broad flax mats were spread out for us on the green and after speeches of greeting we were regaled with pork, preserved birds, wild honey and potatoes, in quantity sufficient to have satisfied a starving garrison."

Cutting Eyelashes.

An eyelash is pointed. A cut lash is blunt. A lash once cut never again becomes pointed. Every lash lives a variable time and then falls out to be replaced by a fresh one. When a cut lash so falls the newcomer is pointed. So any mischief resulting from cutting the lashes will be remedied by time. Opinions differ as to whether lash cutting promotes growth. That it renders the lashes unsightly is very certain.

A Lengthy Drop.

Mrs. Portly-Puffington (proudly)—We can trace our ancestry back to one of the Saxon kings.

Visitor—Indeed?

Mrs. Portly-Puffington—Oh, dear, yes! We have been descending for generations.

I don't want to brag, but I've got my health and my friends, so what on earth more do I want?—Deland.

ABSOLUTE SECURITY.

Genuine
Carter's Little Liver Pills.

Must Bear Signature of
Brent Good

See Fac-Simile Wrapper Below.

Very small and as easy to take as sugar.

CARTER'S LITTLE LIVER PILLS. FOR HEADACHE. FOR DIZZINESS. FOR BILIOUSNESS. FOR TORPID LIVER. FOR CONSTIPATION. FOR SALLOW SKIN. FOR THE COMPLEXION. Price 25 Cents. Purely Vegetable. GENUINE MUST HAVE SIGNATURE. Brent Good

CURE SICK HEADACHE.

CHURCHES

HOURS OF SERVICE.

The services in all the churches in the city are held at 11 a. m. and 7 p. m., except the following:—

St. Joseph's R. C.—8.30, 10.30, 7.30.
Seventh Day Adventists—3 and 7.
Campbell A. M. E.—11 and 7.30.
First Baptist—11 and 7.30.
Union A. M. E.—11 and 7.30.

NOTICE TO PASTORS.

Pastors and others who contribute news items to this department of Saturday's Planet will confer a favor by seeing to it that their "copy" reaches this office not later than Friday at 4 p. m. Matter received later than that hour cannot be guaranteed insertion.

INTERNATIONAL S. S. LESSON FOR TO-MORROW.

Jesus Silences the Pharisees, Herodians and Sadducees.—Mark 12, 13. 27.

Golden Text—"Render unto Caesar the things that are Caesar's, and unto God the things that are God's."

Here are three leading, antagonistic Jewish sects, yet they unite together to entrap the Lord, that they might deliver Him to the Romans as a rebel; or make a mock of Him before the Jews.

They thought Him a man like themselves, little dreaming He was looking into their hearts and knew their hypocrisy, and could easily baffle them. Their question, "Is it lawful to give tribute to Caesar or not, shall we give or shall we not give?" seemed an honest one; but He knew them better. Bring me a Roman coin. Whose is this image and superscription? They answer, Caesar's. He then directs them to render unto Caesar the things that are Caesar's and unto God the things that are God's.

The Roman Government gave Jews perfect liberty of conscience to worship God as His law directed, and protected their sacred rights, and they in return are directed to be good citizens and pay their taxes. To talk about one's religion while dodging our taxes, or smuggling, don't count. If we use government money, we should support the government. Thousands do this, yet shirk the things of God.

The foolish question of the skeptic Sadducees, who deny any resurrection, if a wife have seven husbands in this world whose wife shall she be in heaven? He easily answers, and their ignorance of scripture and the power of God shown up. Our Lord here describes our glorified condition as like the angels, sexless and greedless; no need for either in the life eternal. Thank God, we shall be like Jesus Christ; for we shall see Him even as He is, at His coming.

Let us sing that good old hymn, "I want to be an angel."

CHURCH NOTES.

First Presbyterian.

Rev. A. H. MacGillivray, pastor.

The pastor will conduct the services and preach on both occasions to-morrow.

Anniversary services will be conducted on October 21st, by Rev. Beverly Ketchen, of Hamilton.

Sunday School and Bible Class at 3 p. m.

Regular weekly prayer meeting on Wednesday evening at 8.

Choir practice to-night at 8.

Christ Church.

Fourteenth Sunday after Trinity.

Rev. Robt. McCosh, rector, will conduct the services and occupy the pulpit on both occasions to-morrow.

There will be an early celebration of the Holy Communion in Christ Church to-morrow morning at half-past eight.

The Brotherhood of St. Andrew meets every Tuesday night at 7.30 in S. S. Hall.

Teachers' meeting every Monday night at 7.30.

Sunday School will be held to-morrow afternoon at 3 o'clock.

Holy Communion will be administered the first Sunday of each month at 11 o'clock a. m., and on the third Sunday at 8 o'clock.

St. Andrew's.

The pastoro, Rev. Dr. Battisby, will conduct both services to-moorrow.

Sunday School and Bible Class at 3 p. m.

Ladies Aid on Monday in School Room at 3 p. m.

Regular weekly prayer meeting on Wednesday evening at 8.

Holy Trinity.

Fourteenth Sunday after Trinity.

The rector, Rev. J. W. Hodgins, will preach on both occasions to-morrow.

Sunday School and Bible Class at 3 p. m. Parents will please see that their children attend the Sunday School.

Holy Communion will be administered at 8 o'clock to-morrow morning.

The Harvest Thanksgiving services will be held on Sunday, Sept. 30th.

Choir practice to-night at 8.

Holy communion on the first Sunday in the month at 11 a. m. and the third Sunday at 8 a. m.

Baptism any Sunday at 4 p. m. at which previous notice has been given.

Park St. Methodist.

Rev. W. L. Rutledge, pastor.

The pastor, Rev. W. L. Rutledge, will preach on both occasions to-morrow.

Christian fellowship meeting to-morrow morning at 10 o'clock, in S. S. Hall.

Regular weekly prayer service on Wednesday evening at 8.

Young Men's Club every Tuesday evening at 8, in S. S. Hall.

Epworth League on Monday evening at 8, in S. S. Hall.

Sunday School and Bible Class to-morrow at 3 p. m.

Regular weekly prayer service on Wednesday evening at 8.

William St. Baptist.

Prayer meeting to-morrow morning at 10.

The pastor, Rev. J. W. Hoyt, will conduct the services and preach on both occasions to-morrow.

Sunday School and Bible Class at 3 p. m.

The B. Y. P. U. will meet on Monday evening at 8.

Regular weekly prayer meeting on Wednesday evening at 8.

Victoria Ave. Methodist.

Rev. F. E. Malott, B. A., B D., pastor.

The pastor will take as his morning subject, "Secret Disciples," and in the evening, "Bearing the Yoke in Youth"—a sermon for young people.

Classes meet to-morrow morning at 10 o'clock and 12 noon.

Sunday School and Bible Class at 3 p. m.

The Epworth League meets on Friday evening at 8.

Latter Day Saints.

Regular services at 11 a. m. and 7 p. m.

Religeo Society every Sunday evening at 8.15.

Sunday School to-morrow afternoon at 2 o'clock.

Prayer service to-morrow at 3 p. m.

Regular weekly prayer service on Wednesday evening at eight. Question box at the door.

Salvation Army.

Salvation Army, Union Depot—Knee drill at 7 a. m., meeting for promotion of holiness at 11 a. m., Christian fellowship meeting at 3 p. m., soul-winning service at 7.30 p. m. All services for citizens and soldiers.

Campbell A. M. E.

The pastor, Rev. Wm. Clark, will conduct the services and preach on both occasions to-morrow.

Sunday School will meet to-morrow at 3 p. m.

Union A. M. E.

Services will be held as usual to-morrow.

Sunday School will meet to-morrow afternoon at 2.30.

Regular weekly prayer meeting on Wednesday evening at 8.

First Baptist.

W. T. Nickerson, pastor.

Services will be held as usual to-morrow.

Sabbath School at 12.30.

Regular weekly prayer meeting on Wednesday evening at 8.

B. M. E.

Services will be held to-morrow at the usual hours.

A. U. M. P.

Services will be held as usual to-morrow, the pastor, Rev. C. M. Walker, preaching both morning and evening.

Regular weekly prayer meeting on Tuesday evening at 8.

Mt. Zion Baptist Church.

Rev. W. T. Nickerson, Pastor elect.

Service at 11 a. m., and 8 p.m.

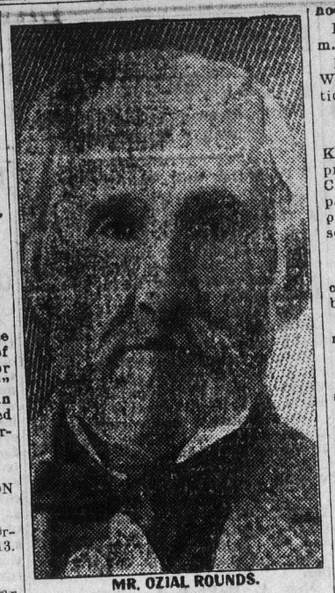

MR. OZIAL ROUNDS.

A Resident of Welland Finds Relief in Pe-ru-na.

SUFFERED 15 YEARS.

Mr. Ozial Rounds, Welland, Ont., a retired lumberman and a resident of Welland for half a century, writes:

"For fifteen years prior to 1900 I was a sufferer from hay asthma and chronic diarrhea. I grew weak and emaciated and was tortured with insomnia.

"I was treated by eminent physicians but, if anything, was worse than ever. In fact, I was in as miserable a condition as a man could be.

"However, I chanced to try Peruna and noticed an improvement. Thus encouraged, I continued, and after taking several bottles of your precious Peruna, I was entirely well and a wonder to myself and friends.

"If, at my advanced age, 88 years, I have obtained such good results from Peruna, after so many years of needless suffering, there can be no doubt of its efficacy in the treatment of younger persons."

The Best Guaranty of Merit Is Open Publicity.

Every bottle of Dr. Pierce's world-famed medicines leaving the great laboratory at Buffalo, N. Y., has printed upon its wrapper all the ingredients entering into its composition. This fact alone places Dr. Pierce's Family Medicines *in a class all by themselves*. They cannot be classed with patent or secret medicines because they are neither. This is why so many unprejudiced physicians prescribe them and recommend them to their patients. They know what they are composed of, and that the ingredients are those endorsed by the most eminent medical authorities.

The further fact that neither Dr. Pierce's Golden Medical Discovery, the great stomach tonic, liver invigorator, heart regulator and blood purifier, nor his "Favorite Prescription" for weak, overworked, broken-down, nervous women, contains any alcohol, also entitles them to a place all by themselves.

Many years ago, Dr. Pierce discovered that chemically pure glycerine, of proper strength, is a better solvent and preservative of the medicinal principles residing in our indigenous, or native, medicinal plants than is alcohol; and, furthermore, that it possesses valuable medicinal properties of its own, being demulcent, nutritive, antiseptic, and a most efficient antiferment.

Neither of the above medicines contains alcohol, or any harmful, habit-forming drug, as will be seen from a glance at the formula printed on each bottle wrapper. They are safe to use and potent to cure.

Not only do physicians prescribe the above, non-secret medicines largely, but the most intelligent people employ them—people who would not think of using the ordinary patent, or secret medicines. Every ingredient entering into the composition of Dr. Pierce's medicines has the strongest kind of an endorsement from leading medical writers of the several schools of practice. No other medicines put up for like purposes has any such *professional* endorsement.

Dr. Pierce's Pleasant Pellets cure constipation. Constipation is the cause of many diseases. Cure the cause and you cure the disease. One "Pellet" is a gentle laxative, and two a mild cathartic. Druggists sell them, and nothing is "just as good." Easy to take as candy.

Kitten Has Queer Bed Fellows.

Topsy is a Blue Bedlington, an aristocrat in the canine world, and remarkable in many respects. Topsy is the property of Master Harvey Montgomery, 56 Cecil street, Toronto, blue-blooded, and knows it. Two months ago Topsy gave birth to four puppies. About that time a little kitten made its appearance at the back door. Topsy opened her heart to the motherless feline and bestowed upon it a hospitality as catholic as an Arab's.

When a reporter of The Toronto Star called to see Topsy and her adopted daughter Topsy was quite anxious to demonstrate her unbiased feelings. She hunted out a soft spot on the lounge, and the kitten, evidently hungry, snuggled up and enjoyed a meal. The kitten is grey and white, prettily marked, and takes to her foster mother as a cat does to—well, that's what the kitten goes after. The ineffable peace and content which comes over the countenance of Topsy while the kitten nurses illustrates what effect charity has upon the inward being. Fond as Topsy is of her kitten, however, her motherly instinct prompts her to bid the kitten wait until the pups have satisfied themselves. For a long time Topsy would not allow the kitten to touch the pups, drawing a fine line of discrimination between giving her her daily bread and permitting her to mingle with her offspring. Regularly at 10.30 p. m. the entire family retire, the pups to their beds in the cellar, Topsy and the kitten upstairs, where they sleep together on a shawl at the foot of Master Harvey's bed.

Master Harvey is very proud of his unique pets. Each is well bred and dainty, Topsy especially so, as her forebears have in their possession silver cups and trophies, the natural result of blue blood and fine points.

Marchesi, Teacher of Stars.

Mme. Marchesi, who is just now paying a short visit to this country, says M. A. P., received the signal honor of the King's special gold medal for music, art and science from His Majesty's own hand. This remarkable woman, who has now been for over 50 years the most successful teacher of singing in the world, is German by birth, and late in the "forties" her singing in London created quite a sensation; but she soon discovered that her real genius lay in teaching. Thenceforth, first in Vienna and then in Paris, her house became a veritable nest of singing birds, from which flew away such entrancing divas as Nevada, Calve, Sybil Sanderson, Melba, Emma Eames and countless others of European reputation. Mathilde Marchesi bears a curious personal resemblance to the late Queen of the Belgians. She has an upright, still elegant figure, and that look which is so characteristic of the successful, of always knowing her own mind. To be admitted to her classes is the best of auguries for the would-be diva, for money cannot buy Mme. Marchesi's instruction. The test is a severe one, for the applicant must not only have a good voice, but also the brains to use it properly. Once, however, she accepts a girl as pupil, nothing can exceed her maternal kindness, and she is spoken of by all those who have been trained by her in terms of the warmest affection. As to Madame Marchesi's methods, she believes that many a fine voice has been ruined by over-study, and she never allows her pupils to practice more than one hour a day, and that hour has to be divided in four sections of a quarter of an hour each.

Chloroform Cures Whooping Cough.

Dr. Henri de Rothschild of Paris has discovered that chloroform will cure whooping cough. A child suffering from hip disease and whooping cough at the same time was in his hospital, and the youngster was put under an anaesthetic while an operation was performed. It was noticed that on regaining consciousness the cough had decreased. It occurred to the doctor to try chloroform as a cure for the cough. He found that it worked admirably, effecting a speedy recovery.

Baron de Rothschild read a report on the subject before the Hospital Medical society, and the physicians are greatly interested in his discovery.

Minard's Liniment Relieves Neuralgia.

Many a man is his own master as long as he is away from home.

GOOD AS GOLD

A Simple Question.

How much money do you fritter away in non-essentials each year?

Do you know that an insurance policy in the **London Life** will help you to save a large part of this waste?

This Company has saved money for many in the past, and can do so for you. It has a profit-sharing record not excelled by any other Company operating in Canada.

Start to save **now** by taking a policy in the

London Life Insurance Company

KNOWN IN SMOKY SEA.

Alexander McLean Who Figures Largely in Stories Connected With the Raiding of Seals.

But since our women must walk gay
And money buys their gear,
The sealing boats they filch that way
At hazard year by year.
English they be, and Japanese that hang,
On the Brown Bear's flank;
And some be Scot, but the worst, Got wat,
And the boldest thieves be Yank.

If Alexander McLean really planned the recent raid on the rookeries on St. Paul Island he has added another jewel-like link to his cable adventure. Probably no sea ranger since Captain Kidd has figured so prominently in story, though the public history of this remarkable person extends over not more than a dozen years.

Although well known in the Aleutians and Behring Sea for some time, Captain McLean's personality was first disclosed to the country at large in May, 1904, in the harbor of San Francisco. It was supposed then that his schooner, the Carmencita, was fitting out for a nefarious sealing expedition, but nothing could be proved against her and she was permitted to sail out of the Golden Gate as free as the west wind. It was rumored soon afterward that she had picked up a sealing outfit in Half Moon Bay and proceeded to the Kuriles and the Smoky Sea, as she was reported in that neighborhood at various times for a year.

Captain McLean was next heard of when still master of the Carmencita. He was arrested in September, 1905, in Victoria, B. C., by the Canadian authorities at the request of the American Consul. Again nothing definite was obtained against his schooner, for this time she was under the Mexican flag.

Cleared of this specific trouble, McLean appeared at various points in the Pacific, sometimes under his own flag,

ALEXANDER M'LEAN.

sometimes under the Norwegian emblem; and then the captains of the revenue cutters in the North began to recall him as the chief of many a furious raid of previous years. It was always said he was close to piracy, but it could never be proved against him. He was suspected and was challenged, but never convicted.

The Commander Islands, owned by the Russians, presented about that time the finest of all killing grounds for the holluschikie. The "Asiatic herd" was the technical term for this seal people, and, knowing that the Russian navy was busy in another part of the world, McLean descended in his might, expecting to meet with no resistance. But the coast guard was as crafty as he, and beat him off.

McLean was overwhelmed once, too, on the perimeter of the restricted Pribiloff group by the British cruiser Sheerwater, but again the Mexican flag afforded him protection until that government finally withdrew it by revoking his license.

It is not at all improbable that Kipling elevated the captain into verse in "The Rhyme of the Three Sealers," when the guilty Reuben Paine of the Stralsund asserts:—

But I've six thousand skins below and
Yeddo Port so see;
And there's never a law of God or man
runs north of Fifty-three.

It remained, however, for Jack London to portray one of the darkest figures in fiction, for the terrible form of Wolf Larsen was hewn, it is said, from the life of Alexander McLean. Without the refinement of cruelty exhibited in Captain Silver's character, there remains in the figure of Larsen, of the Sea Wolf, more of horror and dread than any English sea novelist has ever succeeded in portraying. But sombre as is the life of Wolf Larsen, no one can say that Alexander McLean's career has been less ferocious and morose.

ZONE CENTRE.

The Baptist congregation intend having their Harvest Home service in the hall here on Sunday. The young people have the hall beautifully decorated with fruits of all kinds for the occasion. Rev. Mr. Pilkey, of Florence, is to preach in the morning.

Miss Vincent, of St. Thomas, returned to her home, after spending part of her vacation with her aunt, Mrs. Alex. Tinney.

Miss Muriel Chapman, of Bothwell, spent a few days with her cousin, Miss Elsie Eberlee.

Geo. Lidster sold two fine two-year-old colts last week. Mr. Filby, of Botany, purchased one, and Geo. Watts, of Thamesville, the other.

Mrs. E. Bebensee and sons, David and Herbert, returned home last week, after a pleasant visit with friends in Detroit and Toledo.

Harvey Taylor gave a birthday party on Saturday to about 30 of his little friends and schoolmates. They spent a very pleasant time. The little host received many nice birthday tokens.

Mr. and Mrs. Wm. Dickson, of Con. 5, was the guest of Mrs. J. Tinney, Sunday last.

Joseph Bourne returned from London on Saturday.

Ask for Minard's and take no other

New York Excursion!
VIA
LACKAWANNA RAILWAY
D. L. & W.
GOOD GOING SEPT. 21, 1906 **$9.00**

Round Trip from Buffalo. Tickets Good 10 Days. Choice of 5 trains from Buffalo. Don't miss the last opportunity to visit New York this season, see Coney Island's spectacular wind-up. Every night, a monster parade in streets light as day. Plenty of fun, plenty of music, plenty of cars and plenty of seats, plenty of fireworks and Prince Plenty himself.

—ODDFELLOWS—

This is a grand opportunity to visit America's greatest pleasure resort, everything in full swing for the final summer wind-up, will you go? If so, apply to A. Leadley, Canadian Agent, 75 Yonge St. Toronto, Room 10, Phone Main 3547, or H. P. Fox, D. P. A., 289 Main St., Buffalo, N.Y.

Canadian Pacific

I.O.O.F
Excursions to
TORONTO!
$5.55
Return Fare from CHATHAM

Going all trains, Tuesday, Sept. 18, A.M. Trains Wednesday Sept. 19th, Returning until and on Friday, Sept. 21st.

Call at the C. P. R. City Ticket Office.