Special Notice to Ministers.

In view of the immense outlay incurred in the publication of the *Hymn Book* it was found necessary to sell to the Ministers at *Thirty days*. These terms are adhered to in the West. The Brethren are therefore earnestly requested not to fail in promptness of payment. *Remittances by Registered Letter, or Money Order, will be just now gratefully received.*

RECEIPTS for 'WESLEYAN'

For week ending July 27th

Rev E Mills for Samuel Taylor	2 00
Mr Ulitz	1 00
Rev John Read, Self	1 00
John Palmer	1 00
Rev W H Heartz for Israel Letteney	2 00
Rev J G Angwin for S Burch	2 87
Rev Jas Strothard for Joseph Bowles 4, Stanley Eaton 1	5 00
Rev D W Johnson for Obadiah Troop	2 00
Rev W C Brown for J B Hamlin	2 00
Mrs Mary Hichens	2 00
Mrs John Knowles	2 00
Rev J F Betts for Jas C Coates 2, Mrs Thomas Coates 1, Self 1	4 00
Revs G Boyd, G J Bond, R Bramfit, George Bullen, James Dove, J Embree, T L Eland, Thomas Fox, R W Freeman, H C Hatcher, T Harris, A Hill, Jabez Hill, J A Jackson, Wm Jennings, W Kendall, S Matthews, C Myers, Jos Lister, G Paine, J Parkins, J Pincock, J. Pratt, J Reay, W B Seecomb, W Shenstone (late), S Snowden, W Swann, E Taylor, W R Tratt, Jas Wilson, James Nurse, Geo S Milligan, A.M, each $1	33 00
Jas Hallett, Mrs Parsons, Samuel Bartlett, Kimber Bugden, S Bonnell, Geo Forsey, Benj Lovell, Thos A Heckman, Morgan Foot, Fred Pelley, Edw'd McGregor, Abr Street, Mrs Pine, Mrs J Mitchell, Mrs Hallett, H Halfyard, Jas Young, John E Lake, Jacob Ridout, Jos Kane, Wilson Hallett, Robt Boyd, John C Moors, Wm Lacey, Thomas Hillyard, John Hudson, Jas Brown, Geo Reader, Stephen Abbot, each $2	58 00
David Currie 3, John Oldfield 4	7 00
Rev M R Knight for John Bennett, John Plummer, James Simonson, Frank Good, each $2	8 00

PREACHERS' PLAN HALIFAX AND DARTMOUTH.

SUNDAY, JULY 31st., 1881.

11 a.m. *BRUNSWICK ST.*	*7 p.m.*
Rev S B Dunn	Rev J J Teasdale
11 a.m. *GRAFTON ST.*	*7 p.m.*
Rev J J Teasdale	Rev S B Dunn
11 a.m. *KAYE ST.*	*7 p.m.*
Rev W H Evans	Rev W G Lane
11 a.m. *CHARLES ST.*	*7 p.m.*
Rev W G Lane	Rev W H Evans
11 a.m. *COBOURG ROAD.*	*7 p.m.*
11 a.m. *DARTMOUTH.*	*7 pm.*
Rev H P Doane	Rev H P Doane
BEECH STREET 3.30 p.m.	Rev R A Temple

MARRIED

At the residence of the bride's father, St. John's Nfld., Rev. Jesse Heyfield, to Selina, youngest daughter of Thomas Knight, Esq.

On the 23rd inst., by the Rev. W. H. Evans, George Lutey, of Louth, England, and Bessie Bowman, of Musquodoboit.

At the Methodist Parsonage, Truro, on the 25th inst., by the Rev. S. B. Dunn, Samuel Thomas Carr, to Mary Ann Harrow, both of New Glasgow.

At River Philip, 23th inst., by the Rev. A. D. Morton, A. M., Henry Rea, of Spring Hill, to Betsy, daughter of John Dykes, of Claremont.

On the 14th inst, at Parrsboro, by Rev. W. Alcorn, William McLeod, to Mary Beaton, all of Spring Hill Mines.

On the 20th inst., by the Rev. A F. Weldon, Mr. Everett Purdy to Miss Emma Jane Swallow, both of Wentworth N.S.

On the 19th inst., at the residence of Dr. Norfolk, Shediac Cape, by the Rev Thomas Hicks, Captain Henry W. Dernier, of Dover, to Miss Lyde Henderson, of Shediac.

At the Parsonage, Fredericton, by the Rev. E. Evans, James W. Logan, of Fredericton, to Miranda N. Burpee, of Burton, Sunbury County.

At the residence of the bride's father, Mimingash, P. E. I. on the 11th inst., by the Rev. J Seller A. M., Mr. John Metherall, of Lot 7, to Miss Mary Green.

At the residence of the bride, Alberton, P. E. I. on the 13th inst., by the Rev. Jos. Seller, A. M. assisted by the Rev. A. F. Carr, A. M., and Rev. R. W. Dyer, Mr. Alexander R. Mizgison, to Mrs. Sarah A. McKenzie, both of Alberton.

At the Parsonage, Petite Riviere, on the 9th inst., by the Rev John Johnson, John Hummelman, to Clara Oublicover, both of Petite Riviere.

At the residence of the bride's father, on the 17th inst., by Rev Job Shenton, John Fawcett, Esq, to Rebecca, daughter of John Harris, Esq, all of Sackville.

At the house of the bride's mother, on the 19th inst, by the Revd Wm Wass, Mr John H Logan to Miss Martha Irving, both of Tower Hill, Charlotte County, N. B.

At the residence of the bride's father, on the 25th inst. by the Rev Cyrus S Wells, David Balloch of Greenock, Scotland, to Eliza Ladner Windsor, of Escuminac, Bonaventure County, P.Q.

FOR

FELONS, WOUNDS, ETC.,

USE

Gates' Acadian Liniment

BERWICK, King's County, N.S

DR GATES—This is to certify that I had a severe felon on the palm of my hand, which drew up two of my fingers so that I could not straighten them. I used GATES' OINTMENT and ACADIAN LINIMENT, which in a very short time restored them as straight as ever.

I also ran an old broken awl into my hand about three quarters of an inch, which was very painful. I applied the ACADIAN LINIMENT, and in a few minutes was relieved from all pain, and never suffered any inconvenience after from it.

I have used Gates' medicines, and find them a good family medicine, and that no family should be without them, being all the medicine that I have used for the past two or three years.

H. E. JEFFERSON.

Sworn to before me, at Berwick, this 4th day of January, 1872.

G. D. WOODWORTH, J.P.

Mount Allison Wesleyan College,

Sackville, N.B.

The First Term of the Collegiate Year 1881-2 will open on Thursday, Aug. 25th.

The Matriculation Examinations will begin on Friday the 23th of Aug. at 10 o'clock A. M. Two Prizes of $25 each are open for Competition to all Candidates. A further prize of $25 will be awarded to the best Matriculant from the Counties of Yarmouth and Shelburne, N. S.

For full information in regard to Courses of Study, Expenses, &c., send for a Calendar to the President, J. R. Inch, M. A., LL. D. or to the Secretary of the Faculty, A. D. Smith, M. A.

July 25th, 4ins.

FURNITURE!

A. STEPHEN & SON,

HALIFAX, - - N.S.

The Cheapest First-class House in the Lower Provinces.

We always keep the LARGEST AND BEST-ASSORTED STOCK to be found anywhere.

PARLOR & CHAMBER SETTS

we make a Specialty of. All the Latest and Best Styles on hand and made to order.

CHEAP FURNITURE,

SPRING BEDS AND BEDDING

of all kinds in immense variety, WHOLESALE AND RETAIL.

HEADQUARTERS FOR BROOMS.

In this line we have the best value in the market.

WHOLESALE AGENTS FOR

EDDY'S WOODENWARE!

A Full Stock of Every Line always on hand. If you want FURNITURE OR WOODENWARE of any kind, don't buy till you inspect our Stock and get our prices.

Orders or enquiries by mail will receive our prompt and careful attention.

A. STEPHEN AND SON,

101 & 103 BARRINGTON STREET,

34, 36 & 38 PRINCE STREET,

Halifax, N. S.

July 29.

ACACIA VILLA SEMINARY,

HORTON LANDING, N. S.

This School will re-open the

1st Day of August.

Apply for Circular to

A. McN. PATTERSON, Principal.

July 13th, 1881.

TARRANT'S SELTZER APERIENT.

Diseases, like rivers, spring from small causes. The roaring river may not be easily diverted from its course, nor the neglected disease from its destructive work. Taken in time, disease, which is merely an interrupted function, may be averted by the use of Nature's remedy,

Tarrant's Seltzer Aperient.

It contains the medicinal properties of the best mineral waters in the world.

SOLD BY ALL DRUGGISTS.

A CAMP MEETING

Will be held (D.V.) in the

MAGNIFICENT GROVE,

NEAR

BERWICK STATION,

To commence

Wednesday, Augus 3rd., 1881,

At Half-past two o'clock, P.M.

Bring your Tents and remain on the ground during the services.

LOCATIONS OFFERED RENT FREE

For particulars apply to Secretary.

A First Class Restaurant will provide needed Refreshments.

Windsor and Annapolis Railway will sell you Tickets from 2nd to 9th August, good to return till 13th of August, for One Fare and a Third, and on the 6th for One Fare to return on the 8th. Steamer Empress from St. John and Digby Return Tickets Free on presenting certificate from Secretary of C. M. Association.

H. E. JEFFERSON, Secretary C. M. A.

Berwick, July 19th., 1881.

$5 to $20 per day at home. Samples worth $5 free. Address STINSON & Co., Portland Maine. Oct 1y

FOR ONE DOLLAR.

TWELVE of the Finest Plants known, sent, carriage paid, to any address in the country for One dollar.

1 Marchael Neil Rose.
1 Fuchsia (*Lucy Finnis*) finest out.
1 Musk (new).
1 Double Ivy Geranium, *King Albert*
1 Sweet Scented Verbena.
2 Finest Single Geraniums.
2 Double Geraniums.
2 Finest Basket Plants.

Nova Scotia Nursery,

july 8 Opposite I. C. Railway Station.

CLINTON H. MENEELY BELL CO.,

SUCCESSOR TO

MENEELY & KIMBERLY,

BELL FOUNDERS,

TROY, NEW YORK

Manufacture a superior quantity of BELLS. Special attention given to CHURCH BELLS. Illustrated Catalogues sent free.

Feb 6—1y

$777 A YEAR and expenses to Agents. Outfit free. Address P. O. VICKERY, Augusta, Maine. may 21 1y

CLARKE, KERR & THORNE

General Hardware Merchants,

St. John, N.B

We are now receiving

HAYING TOOLS

FOR THE PRESENT SEASON

And will be happy to send our CIRCULARS to Dealers, who may require our

PRICE LISTS.

Our STOCK has been carefully selected to suit the

WANTS OF FARMERS

IN THE MARITIME PROVINCES

ALWAYS IN STOCK

HEAVY AND SHELF HARDWARE

CUTLERY,

PAINT OILS, ROPE,

NAILS, GLASS, ROSIN, TAR,

PITCH, Etc.

AGENTS FOR

FAIRBANKS SCALES

Archer & Pancoast's Gas fixtures.

PRINCE WILLIAM STREET

ST. JOHN, N.B.

THE GREAT

Southern Piano House.

Wm. Knabe & Co., of Baltimore, and 5th Avenue, New York. The oldest Piano Manufacturers in America. This firm have one of the finest and largest factories in the world (5 stories, covering about two and a half acres. For nearly half a century the name has been a guarantee to those looking for

THE VERY BEST PIANO

that could be produced. They have unostentatiously won their great reputation by solid merit alone. During their history hundreds of firms in their line have had a puffed up mushroom existence and passed away, while they have steadily gone on until now they enjoy a reputation not surpassed, if equalled, in the world. Owing to the

Large demand for these Pianos

in the

United States and Canada, and even in Europe,

combined with the high price they command, they have never been offered to the people of Nova Scotia, but being

DETERMINED TO BE FIRST IN OUR OWN LINE

we have the pleasure to announce that we have secured the Sole Agency for these noble instruments, and now with our varied stock can please the *Artist*, the *Wealthy*, the *Refined*, and *Everybody else*. Don't fail to see the "Knabe" or send for illustrated catalogue, with certificates from the great Artists.

W. H. JOHNSON,

123 Hollis St., Halifax, N.S.

First Purchaser will get a Special Discount to introduce.

JUST OUT.

Published by the request of the General Conference and the Annual Conferences.

THE CYCLOPAEDIA OF METHODISM IN CANADA.

By the Rev. GEORGE H. CORNISH.

This invaluable work of reference is the result of many years' labor and research, and is a Complete Repository of everything connected with Canadian Methodist History. Every Methodist Minister and every Methodist Family should have a copy.

The Cyclopædia

contains twenty-six Illustrations, a full record of twelve hundred and twenty-nine Circuits and Missions, with the names of all the Ministers stationed on them, their membership and contributions to Connexional Funds for each year. A complete Ministerial Record of twenty-one hundred and eighty Ministers and Probationers for the Ministry, showing period of reception on trial, ordination, official position held, degrees conferred, date of removal, location, death, etc., with full index, making it easy to find any District, Circuit, Mission or Ministerial record.

The Cyclopædia will prove to be a reliable and authentic Work of reference, on all the Stations, Circuits, Missions, Ministers, Colleges, Graduates in Divinity, Law, Arts, Science and Medicine, Statistics, Connexional Funds, Necrology, Chronology and History, connected with the branches of Methodism now embraced in the Methodist Church of Canada, from its beginning in the several Provinces of the Dominion and Newfoundland to the Annual Conferences of 1880.

The Cyclopædia is a large royal octavo volume of 850 pages, thus exceeding by 300 pages the estimate stated in the Prospectus, and largely increasing the cost of publication. It will, however, be sold at the price stated in the Prospectus, viz:—

Cloth Binding, $4.50 net;

Sheep, $5.00 net.

Orders for the above may now be sent to Methodist Book Room, Halifax.

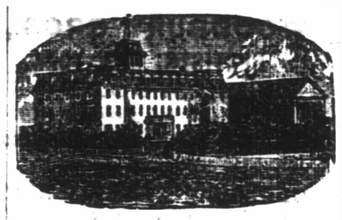

MOUNT ALLISON ACADEMY,

FOR YOUNG LADIES,

SACKVILLE, N.B.

AFFORDS in Literary, Musical and Fine Art Studies, choice advantages. The twenty-eighth Academic Year opens

August 25th, 1881.

Catalogues on application.

D. KENNEDY, Principal

july 15—2m

STAR

LIFE ASSURANCE SOCIETY

32 MOORGATE STREET,

LONDON, - - - - - - G.B.

ESTABLISHED 1843.

And Empowered by Special Act of Parliament

DIRECTORS.

Chairman—The Right Hon the Lord Mayor, M.P

Deputy Chairman—William Mewburn, Esq

Lt-Col A M Arthur | John Napier, Esq
H J Atkinson, Esq, J P | W K Parker, Esq, F.R.S
H H Fowler, Esq, M.P | Jonathan S Pidgeon, Esq
R R Glover, Esq, JP | Rev J A Spurgeon,
Geo Lidgett, Esq, BA | John Vanner, Esq
S D Waddy, Esq, QC

The undersigned having been appointed Agent for the above named Society, is now prepared to effect Insurance on most favourable terms.

JOHN H. HARVEY, Agent for Nova Scotia.

No 53 Bedford Row, Halifax, May 30, 1881. 3m

THORNE BROTHERS

MANUFACTURERS AND IMPORTERS OF

GENTS AND YOUTHS'

FINE HATS & FURS.

STRAW HATS

For Men and Boys, in leading styles.

Clerical Hats.

Silk Hats made to Order.

Orders from the Country promptly attended to —per Express— C. O. D.

93 King Street, St John, N.B. THORNE BROS., Hatters and Furriers.

WHOLESALE

Dry Goods

STOCK COMPLETE

In a Few Days.

ANDERSON, BILLING & CO.

THE

BOSTON HAIR STORE,

—Established 1873.—

BARRINGTON ST., HALIFAX, N.S.

MANUFACTURERS OF

REAL HAIR GOODS.

HAIR SWITCHES

FROM

ONE DOLLAR TO TEN DOLLARS.

LINEN AND MOHAIR BRAIDS.

Wool Puffs & Jute Switches.

Wholesale and Retail.

AGENTS FOR

BUTTERICK'S PATTERNS

The most reliable and most popular patterns in the World

NEW PATTERNS EVERY MONTH.

Catalogues free on receipt of Stamps to pay postage.

AND PATTERNS MAILED ANYWHERE on receipt of price.

BERLIN WOOL

only seven cents per dozen.

OPPOSITE ST. PAUL'S CHURCH.

Halifax, N.S.

WANTED Agents for the GOLDEN DAWN Or, LIGHT on the GREAT FUTURE.

School Teachers, Students, Young Men and Ladies, active as agents for this book are making over $100 a month. Sells fast. One Agent sold 71 first 15 days, another 46 in 8 days, another 14 in one day, another 15 and 5 Bibles in 5 days. Secure territory quick. Also agents wanted for the best Illustrated Revised New Testament, and for the finest Family Bibles. Send for circulars and sample Pages. P. W. ZEIGLER & CO, 915 Arch St. Philadelphia, Pa.

W. L. LOWELL &

BANKERS & BROKERS.

Railroad, Bank Stocks, Bonds, and all Negotiable S Bought and Sold.

Dealers in UNITED STATES, CANADIAN, and STERLING E UNCURRENT MONIES, &c.

COLLECTIONS made on all ACCESSIBLE POINTS.

ORDERS for the purchase and sale of STOCKS, &c., in MONTREAL, NEW BOSTON, executed PROMPTLY by TELEGRAPH.

Are in receipt of DAILY QUOTATIONS of the LEADING STOCKS in the above which are on fyle in our OFFICE for the INFORMATION of the PUBLIC.

Orders and Correspondence solicited.

165 HOLLIS STREET.

FIRE AND LIFE INSURA

FIRE.

We are at all times prepared to accept risks against Fire on all classes of pr lowest rates in the following well known long established and reliable Companies. Detached Dwellings and contents insured for ONE or THREE years.

ÆTNA INSURANCE COMPANY,

HARTFORD, CONN.,

Incorporated 1819. Losses paid in 62 years over $51,000,

HARTFORD FIRE INSURANCE COMPANY

HARTFORD, CONN.,

Established 1794. Losses paid $24,000,000.

NORTH BRITISH AND MERCANTILE INSURANCE CO

LONDON AND EDINBURGH. ESTABLISHED 1809.

LIFE.

The NORTH BRITISH also effects Life Insurance on the most approved plans favorable rates.

We have appointed MR. JOHN CAMERON our sub-agent to solicit business fo named Companies.

W. L. LOWELL & CO. Agents. 165 Hollis

Jan 7—1y

SACKVILLE ACADEM

REV. CHARLES H. PAISLEY, M.A. PRINCIPAL.

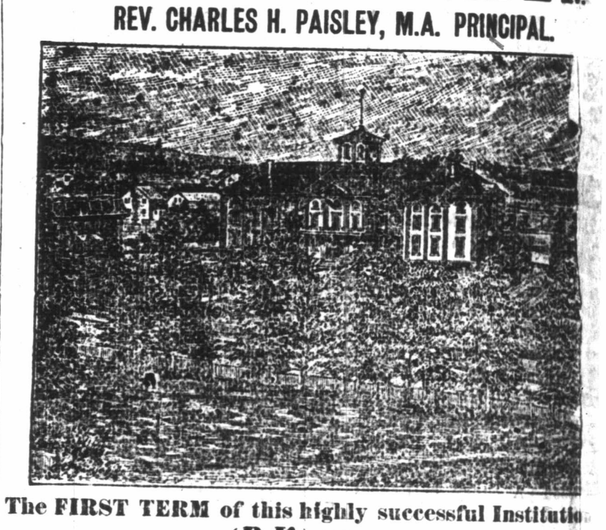

The FIRST TERM of this highly successful Institutio (*D. V.*) commence

August 25th, 1881.

THE COURSE OF STUDY IS ARRANGED WITH A VIEW TO A THOR ENGLISH AND CLASSICAL EDUCATION

Special facilities are afforded also for instruction in FRENCH; MUSIC, both Vocal and Instrumen BOOK-KEEPING; PENMANSHIP and the ordinary forms of Commercial tra

For Calendar containing terms &c., apply to Principal.

SHIRTS!

OUR OWN MANUFACTURE!!!

PERFECT FITTING.

FIRST CLASS WORK!

Best Materials!

White Shirts.

Every size in stock, from 11 to 17 inches. Prices from 90cts to $2.

Regatta Shirts.

Now showing: Our New Patterns for 1881. 14 to 16½ ins.

Boys' and Youths'

Combination Shirts.

White Body and Sleeves, Regatta Fronts, Collars and Cuffs 12 to 13½. 98 cents each.

Shirts to order of every description.

Our Stock of French Regattas for this season is the best we have ever shewn.

Manchester, Robertson & Allison,

27 and 29 King Street,

ST. JOHN, N.B.

McShane Bell Foundry.

Manufacture those celebrated Bells for CHURCHES, ACADEMIES, etc. Price List and Circulars sent Free.

HENRY McSHANE, & Co., BALTIMORE MD

—1

DEAF PEOPLE FEAR. PECK'S, the only ARTIFICIAL EAR are Cushioned, Comfortable and and Restore Hearing sicians highly them. For Asthma fairh, send for Dr. Stinson's Sure Treatise mailed free. H. P. K. PECK, 53 Broadway, N

une 3 8ins eow

Agents Wanted for "OUR WESTERN EMPI

Just issued, 20 months in preparation by graphical scholar. County Maps of every State tory in colors, made expressly, showing every every important Town. Beautifully illustrated Large Paper. Retails $8.75 and $9.50. Mining, Farming, Homestead, Railroad and Transportation, Prices; Social, Educational Condition; Nationalities represented; Climate ducts, Herds; Wages, all Trades and Professions tile and Manufacturing Business; all Statistics Rainfalls; Manitoba, British Columbia, Alaska every section beyond the Mississippi. Sells and secures the most unqualified endorsements tially bound, 10 inches in length and over 1 inch side measure. Address BRADLEY, GARRETSON Brantford, Ontario, Canada.

DEAFNESS positively cured by an extract from a small White Shell the Yellow Sea, known as Cerebrine. Its virtues were discovered by a Mandarin about the year 1110. Its cures were so numerous so seemingly miraculous, that the remedy was proclaimed over the entire Chinese Empire, and over 800 years. Sent, charges prepaid, to any at $1.00 per bottle. ONLY INGREDIENT. P. & CO., *Sole Agents for America, 7 Bay St.*

The Great Church LIG

FRINK'S Patent Reflectors the Most Powerful, the Cheapest and the Best for Churches, Stores, Show Parlors, Banks, Offices, Factories, Theatres, Depots, etc. Elegant designs. Send size of room, circular and estimate. A liberal to churches and the trade. I. P. FRINK, 551 Pearl

June 3, 25 ins e o w

KNOW

CATARRH can be on permanently Cured by the use of CHILDS SPECIFIC Can be used at home by the patient. Free treatise by mail Rev. T. P. CHILDS, Troy,

BIBLE REVISI

CONTRASTED EDITIO

Containing the Old and New Versions in columns. The best and cheapest illustrated ever received. Testament. Millions of people ing for it. Do not be deceived by the unscrup lishers of inferior editions. See that the co contains 100 fine engravings on steel and w the only large type edition published. Agents are realizing money selling it. AGENTS WA Send for circulars and extra terms. Address NATIONAL PUBLISHING CO. Philadelphia