—NEW—
SPRING
DRY GOODS!
JUST ARRIVED AT
J. J. GIBBONS',
DUNDAS ST.
A CALL SOLICITED.

THE
DOMINION
AVINGS AND INVESTMENT
SOCIETY
LONDON, ONT.

To Farmers, Mechanics and others Wishing to borrow Money upon the Security of Real Estate.

Having a large amount of money on hand we have decided, "for a short period," to make loans at 6 or 6½ per cent., according to the security offered, principal payable at the end of term, with privilege to borrower to pay back a portion of the principal, with any instalment of interest, if he so desires.

Persons wishing to borrow money will consult their own interests by applying personally or by letter to

F. B. LEYS, MANAGER.

OFFICE—Opposite City Hall, Richmond St., London Ont.

THE COOK'S FRIEND
BAKING POWDER
HAS HAD
FIRST PRIZES
Awarded everywhere exhibited.

Ottawa, 1879. Toronto, 1880. Montreal, 1880 and 1881.

BRONZE MEDALS AWARDED. Toronto, 1880. Montreal, 1881.

Composed of ingredients, the healthfulness of which is unquestioned, the COOK'S FRIEND has long held a first place in the esteem of the public as a *perfectly reliable article of household use.*

The very extensive patronage bestowed on the COOK'S FRIEND indicates the favor with which real merit is ever regarded.

Manufactured only by the proprietor,
W. D. McLAREN,
55 College Street, Montreal
Retailed everywhere.

W. M. MOORE & CO.
REAL ESTATE AGENT, &c.

Have a large list of Farms, Wild Land and City Property of every description for sale. Also about 35,000 acres of Land in Manitoba and North West Territory.

Parties wanting to sell or purchase should call on us. WM. M. MOORE & Co., Federa Bank Building London. 130.1y

THE LONDON BRUSH FACTORY
MANUFACTURERS OF
BRUSHES
of every description. All kinds of Mill and Machine Brushes made to order. To secure a first-class article, ask for the London Brushes. All branded.
THOS. BRYAN,
and 75 Dundas street, west.

YOUNG LADIE'S ACADEMY,
CONDUCTED BY THE LADIES OF THE SACRED HEART LONDON, ONT.

Locality unrivalled for healthiness offering peculiar advantages to pupils even of delicate constitutions. Air bracing, water pure and food wholesome. Extensive grounds afford every facility for the enjoyment of invigorating exercise. System of education thorough and practical. Educational advantages unsurpassed.

French is taught, free of charge, not only in class, but practically by conversation.

The Library contains choice and standard works. Literary reunions are held monthly. Vocal and Instrumental Music form a prominent feature. Musical Soirees take place weekly, elevating taste, testing improvement and ensuring self-possession. Strict attention is paid to promote physical and intellectual development, habits of neatness and economy, with refinement of manner.

TERMS to suit the difficulty of the times, without impairing the select character of the Institution.

For further particulars apply to the Superior, or any Priest of the Diocese.

ST. MARY'S ACADEMY, WINDSOR, ONTARIO.—This Institution is pleasantly located in the town of Windsor, opposite Detroit, and combines in its system of education, great facilities for acquiring the French language, with thoroughness in the rudimental as well as the higher English branches. Terms (payable per session in advance) in Canadian currency: Board and tuition in French and English, per annum, $100; German free of charge; Music and use of Piano, $40; Drawing and painting, $15; Bed and bedding, $10; Washing, $20; Private room, $20. For further particulars address:—MOTHER SUPERIOR. 43.1y

URSULINE ACADEMY, CHATHAM, ONT.—Under the care of the Ursuline Ladies. This institution is pleasantly situated on the Great Western Railway, 50 miles from Detroit. This spacious and commodious building has been supplied with all the modern improvements. The hot water system of heating has been introduced with success. The grounds are extensive, including groves, gardens, orchards, etc., etc. The system of education embraces every branch of polite and useful information, including the French language. Plain sewing, fancy work, embroidery in gold and chenille, wax-flowers, etc., are taught free of charge. Board and Tuition per annum, paid semi-annually in advance, $100. Music, Drawing and Painting, form extra charges. For further particulars address, MOTHER SUPERIOR. 41.1y

ASSUMPTION COLLEGE, SANDWICH, ONT.—The Studies embrace the Classical and Commercial Courses. Terms (including all ordinary expenses), Canada money, $150 per annum. For full particulars apply to REV. DENIS O'CONNOR, President. 46-1y

COLUMBIA BICYCLE.
The Bicycle has proved itself to be a permanent, practical road vehicle, and the number in daily use is rapidly increasing. Professional and business men, seekers after health or pleasure, all join in bearing witness to its merits. Send 3 cent stamp for catalogue with price list and full information. The Pope Mf'g Co., 573 Washington St., Boston, Mass.

$72 A WEEK, $12 a day at home easily made. Costly Outfit free. Address TRUE & Co., Augusta, Me.

NIGHT Crosses! NIGHT Crucifixes! NIGHT Ornaments!

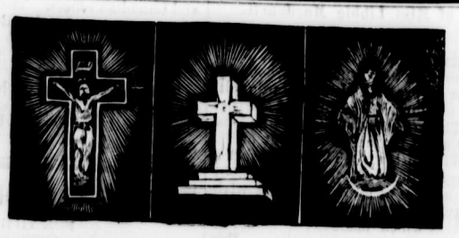

NIGHT Crosses NIGHT Crucifixes! NIGHT Ornaments

THESE CROSSES, STATUES & CRUCIFIXES
— ARE
VISIBLE ALL NIGHT
—IN THE—
DARKEST ROOM!

When Nothing Else Can be Seen They Shine Out Like GLOWING STARS!

HIS GRACE ARCHBISHOP WOOD, OF PHILADELPHIA,
Has a Luminous Crucifix, and says, "It is a great incentive to devotion."

READ! READ! READ! READ!

The Testimonials Received from Those who Have Our Crosses!

M. CERQUI.

MONSIEUR—As the Star of the East led and guided the magi to our Redeemer's feet, so does the crucifix treated with your compound, in the darkness of my chamber, in the solemnity of the night, lead my soul from earth to heaven, where in eternal glory reigns the Being whose emblem shines and over-shadows my sleeping moments.

Yours in X. BRO. JOACHIM.

Rue Rivole, 41.

From the New York Correspondence of the Dublin Freeman's Journal, February, 16th, 1881.

Through the courtesy of Mr. J. R. Maxwell, & Co., proprietor of M. Cerqui's Chemical Compound, we were favored with a private view of one of the most wonderful discoveries of the century. I was led into a room, the curtains were drawn and every ray of light was excluded, and in the darkness where first I saw only plain plaster figures, there stood out in clear, bright, awe-inspiring distinctness, first the figure of the Saviour suspended in space, as it were, then, on either side the figures of Mary and Joseph, while looming up in the foreground was the figure of an angel bearing a crown that seemed to rain light. If ever a feeling of faith and veneration possessed a Catholic, it then overwhelmed the writer, the scene was so novel and reverential. Upon leaving we were presented with a cross; it is kept on a bracket in our chamber, and in the darkness of night it seems to say, sleep safe, His cross watches and guards you.

We also have the honour to refer to the following Clergymen and Sisters:

Rev. Thos. Kierns, Lehigh avenue, Philadelphia, Pa.; Rev. J. Slattery, Susquehanna, Pa.; Rev. J. Murphy, Blossburg, Pa.; Rev. M. Voigt, Franciscan College, Trenton, N. J.; Rev. T. Reardon, Easton, Pa.; CONVENT OF GOOD SHEPHERD, Baltimore, Md.

Send $1.00, *One Dollar,* $1.00, *Send and Get One of Our Luminous Crosses.*

If you possessed a Cross of any religious object treated with this compound, you will readily see how much satisfaction and with what a reverential feeling such an object would be viewed at night, when darkness and silence reign supreme, then like protecting figures, insignias of our faith, beautifully bright, uninfluenced by the surrounding gloom, they are an inspiration for the last thought or word before sleep overcomes us.

We are now manufacturing such crosses, and a number of different statuettes, crucifixes, and the usual church ornaments, and treating them with this wonderful compound. We also desire to inform you that we are prepared to treat, at a nominal cost, any article of a like nature you may wish to have rendered as distinct at night as they are during the day confident that after once witnessing the feeling it inspires, looming up like *a torch of faith in the blackness of night,* you will order more, and urge upon your friends the satisfaction the possession of one gives in the silent hours of the night.

$1.00 each for Crosses.
$2.00 each for Crucifixes, 9 inch figures.
$3.00 each for Crucifixes, 17 inch figures.
$3.00 each for of Statues B. V. or Saints.
Crosses $9.00 per dozen, or $5.00 per half dozen.

Send Money by Registered Letter and we send Crosses free of charge.

Respectfully,
J. R. MAXWELL & CO.
No. 719 Sansom Street, Philadelphia.

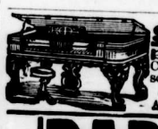

$173.75 for a SQUARE or UPRIGHT ROSEWOOD PIANOFORTE, with Stool, Book and Music. Only $30 for an Elghu Stop, Sub-Bass and Octave-Coupler ORGAN. Chapel Organs $65, Pipe Organs $94. OTHER BARGAINS fully described in Illustrated Catalogue which is sent FREE with full particulars. VISITORS ARE ALWAYS WELCOME. Address or call upon DANIEL F. BEATTY, Washington, New Jersey.

PARSONS' PURGATIVE PILLS
MAKE NEW RICH BLOOD
And will completely change the blood in the entire system in three months. Any person who will take ONE PILL EACH NIGHT FROM ONE TO TWELVE WEEKS, may be restored to sound health, if such a thing is possible. For curing Female Complaints these Pills have no equal. Physicians use them in their practice. Sold everywhere, or sent by mail for 25 cents in stamps. Send for pamphlet. I. S. JOHNSON & CO., Boston, Mass.

THE STATIONS;
OR WAY OF THE CROSS.

Translated in 1882, from the Italian by Rt. Rev. M. O'Connor, D.D., first Bishop of Pittsburg.

"These prayers will be found to be beautifully touching. They are short but pithy; recalling the mysteries meditated upon, and forcibly impressing at the same time the moral lessons derived from them."

Republished in 1882 by Thomas D. Egan, New York Catholic Agency, 33 Barclay St., New York. Price 10 cents each, or $6.00 per 100 copies.

THE JUDGES OF FAITH
VERSUS
GODLESS SCHOOLS.

A compilation of evidence against secular schools the world over, by Rev. Thomas J. Jenkins. The contents comprise extracts from Papal Bulls, pastoral letters from Bishops in every portion of the world, and many other important documents bearing upon the all important questions of christian education for Catholic children. It is addressed to Catholic parents.

It is highly commended by Archbishop Gibbons, and many other prelates.

Some extracts brief from Catholic papers:

It is a book worth its weight in gold.—*The Monitor.*

A very useful little manual.—*Catholic Review.*

It will prove exceedingly valuable for general circulation and reference.—*Western Home Journal.*

The work is simple, clear, straightforward, written for the people, with no unnecessary words.—*N. Y. Freeman's Journal.*

It is the very best summary of its kind ever issued.—*Western Watchman.*

It is not too much to say that it is the best work on the subject.—*Ave Maria.*

This little volume is therefore a truly Catholic publication.—*T. F. M. in Catholic Universe.*

It is a work which every priest and Catholic parent should peruse carefully.—*Sunday Democrat.*

Price 25 cents each, or $18.00 per 100 copies. Published by

THOS. D. EGAN,
New York Catholic Agency,
33 Barclay Street, New York.

From whom can be purchased anything that is published or sold in New York.

L. C. LEONARD
HAVING DECIDED TO
RETIRE FROM BUSINESS,
Will positively sell his present
STOCK OF GOODS
AT COST.
CALL AND SEE THOSE BEAUTIFULLY PRINTED
Dinner Sets!
—AND—
Chamber Sets!
Also the New Styles English China Tea Sets.

Store for sale or rent about 15th March. mar9.3m

The public is requested carefully to notice the new and enlarged Scheme to be drawn monthly.

CAPITAL PRIZE, $75,000. TICKETS ONLY $5. SHARES IN PROPORTION

L. S. L.
LOUISIANA STATE LOTTERY COMPANY

"We do hereby certify that we supervise the arrangements for all the Monthly and Semi-Annual Drawings of The Louisiana State Lottery Company, and in person manage and control the Drawings themselves, and that the same are conducted with honesty, fairness, and in good faith toward all parties, and we authorize the Company to use this certificate, with facsimiles of our signatures attached, in its advertisements."

G. T. Beauregard
J. A. Early
Commissioners.

Incorporated in 1868 for 25 years by the Legislature for Educational and Charitable purposes, with a capital of $1,000,000, to which a reserve fund of over $550,000 has since been added.

By an overwhelming popular vote its franchise was made a part of the present State Constitution adopted Dec. 2nd, A.D., 1879.

The only Lottery ever voted on and endorsed by the people of any State.

It never scales or postpones.

Its Grand Single Number Drawings take place monthly.

A splendid opportunity to win a fortune. Fifth Grand Drawing, Class E, at New Orleans, Tuesday, May 8, 1883—156th Monthly Drawing.

CAPITAL PRIZE, $75,000.

100,000 Tickets at Five Dollars Each. Fractions, in Fifths in proportion.

LIST OF PRIZES.

1	CAPITAL PRIZE	$75,000	
1	" "	25,000	
2	PRIZES OF	$6,000	12,000
5	"	2,000	10,000
10	"	1,000	10,000
20	"	500	10,000
100	"	200	20,000
300	"	100	30,000
500	"	50	25,000
1000	"	25	25,000
APPROXIMATION PRIZES.			
9	Approximation Prizes of	$750	6,750
9	" "	500	4,500
9	" "	250	2,250
1967 Prizes, amounting to			$265,500

Application for rates to clubs should be made only to the office of the Company in New Orleans.

For further information write clearly, giving full address. Send orders by Express, Registered Letter or Money Order, addressed only to

M. A. DAUPHIN,
New Orleans, La.
or M. A. DAUPHIN,
607 Seventh St., Washington, D.C.
231-4w

N.B.—In the Extraordinary Semi-Annual Drawing of next June the Capital Prize will be $150,000.

CUT THIS OUT And Return to us, with TEN Cents, and you'll receive by mail, a Golden Box of Goods, that will bring you in more money in One Month than anything else in America. Absolute Certainty. M. Young, 175 Greenwich St., New York.

$66 a week in your own town. Terms and $5 outfit free. Address H. HALLET & Co., Portland, Me.

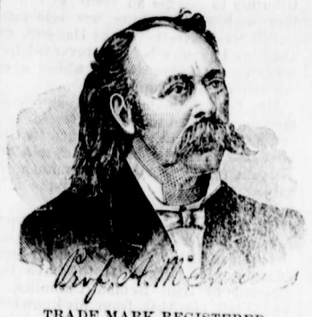

TRADE MARK REGISTERED.

Pride of the Valley cures Catarrh, Dyspepsia, Liver Complaint, Coughs, Colds, Chills and Fever, Fever and Ague.

Read one of the testimonials of which we could give thousands.

"I certify that I was troubled with Catarrh in the head, suffering from phlegm in the throat, choking and coughing at night for years, so I could not sleep, often troubled with dull, lifeless feeling, pains in the chest and back. After giving hundreds of dollars to doctors and giving up all hopes, I tried the PRIDE OF THE VALLEY, and am now able to do my work after seven year's sickness."

MRS JAMES McNEIL.
202 Simcoe Street, London, Ont

'The above statement of my wife's is correct.'
JAMES McNEIL.

For sale by all druggists, manufactured by Prof. A. M Shrives, London, Ont.

SUTHERLAND'S
TRADE MARK
RHEUMATINE
THE GREAT CURE FOR
RHEUMATISM

And all complaints of a Rheumatic nature.

RHEUMATINE is not a sovereign remedy for "all the ills that flesh is heir to," but for NEURALGIA, SCIATICA, RHEUMATISM, and complaints of Rheumatic nature.

IT IS A SURE CURE

Letter from Mr. Wm. Harris, Bread and Cracker Baker, 14 Market Square, Hamilton.

Hamilton, 12th July, 1882.

J. N. SUTHERLAND, Esq., St. Catharines:

After years of suffering with rheumatism, I gave your Rheumatine a trial, and am happy to say with the best result, a cure.

Yours truly, WM. J. HARRIS.

SOLD BY ALL DRUGGISTS.

The Rheumatine Manufacturing Co'y,
NIAGARA FALLS, ONT.

RHEUMATINE acts directly on the Kidneys; it is therefore an invaluable Medicine for those suffering from KIDNEY COMPLAINTS.

SOLD BY ALL DRUGGISTS.—*Wholesale Agents:* Toronto, Northrop & Lyman; Hamilton, J. Winer & Co.; London, James Kennedy & Co.

INDEX

To DISPASES, COMPLAINTS and ACCIDENTS which HAGYARD'S YELLOW OIL is guaranteed to cure or relieve either in MAN or BEAST.

TAKEN INTERNALLY FOR

CROUP,	COUGHS,
CRAMPS,	SORE THROAT,
ASTHMA,	COLDS, &c.

APPLIED EXTERNALLY FOR

RHEUMATISM,	NEURALGIA,
CHILBLAINS,	CALLOUS LUMPS,
SWELLINGS,	STIFF JOINTS,
GALLS,	FROST BITES,
LAMENESS,	CORNS,
CONTRACTIONS,	BRUISES,
LUMBAGO,	ITCH,
DEAFNESS,	PAIN IN BACK,
SPRAINS.	PAIN in SIDE, &c.

Every bottle guaranteed to give satisfaction or money refunded.

T. MILBURN & CO., Proprietors,
TORONTO, ONT.

MENEELY BELL FOUNDRY
Favorably known to the public since 1826. Church, Chapel, School, Fire Alarm and other bells; also Chimes and Peals.
Meneely & Co., West Troy, N.Y

LONDON MARBLE WORKS.
WM. M. O'DWYER,
Dealer in
NEW BRUNSWICK,
SCOTCH & IRISH GRANITE,
MONUMENTS & HEADSTONES,
GRAVE RAILINGS
AND IRON FENCING,
MANTLE PIECES & FURNITURE TOPS.

Estimates given for Building Work, and Satisfaction Guaranteed.

Shop: Opp. Exhibition Ground, Richmond St.

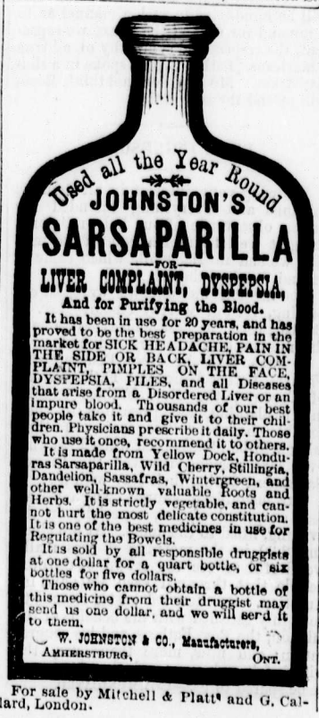

For sale by Mitchell & Platt and G. Callard, London.

1883—SPRING.—1883

New Irish Serges.
New Scotch Tweeds.
New West of England Suitings.
New West of England Trowserings.

PETHICK & McDONALD,
393 RICHMOND ST.

FITZGERALD, SCANDRETT & CO.
ARE AMONG THE LEADING
GROCERS
IN ONTARIO.

An immense stock of Goods always on hand, fresh and good. Wholesale and Retail.

A CALL SOLICITED

FITZGERALD, SCANDRETT & CO.
169 *DUNDAS STREET,*
4th Door East Richmond St
ly4.1y

CAUTION!

EACH PLUG OF THE
Myrtle Navy
IS MARKED
T. & B.
IN BRONZE LETTERS.
NONE OTHER GENUINE.

Grand Banquet of Genuine Bargains in Pianos, Organs and all kinds of Musical Instruments, at Colwell's Popular Music House, 179 Dundas St., London, Ont. Choicest stock in city, lowest prices in Canada, and terms easy. Fair dealing and polite attention. Come and see. Satisfaction guaranteed.
CHAS. F. COLWELL, Proprietor.

Burdock BLOOD BITTERS.
WILL CURE OR RELIEVE.

BILIOUSNESS,	DIZZINESS,
DYSPEPSIA,	DROPSY,
INDIGESTION,	FLUTTERING OF THE HEART,
JAUNDICE,	ACIDITY OF THE STOMACH,
ERYSIPELAS,	DRYNESS OF THE SKIN,
SALT RHEUM,	
HEARTBURN,	
HEADACHE,	

And every species of diseases arising from disordered LIVER, KIDNEYS, STOMACH, BOWELS OR BLOOD.

T. MILBURN & CO., Proprietors, Toronto.

UNDERTAKERS.

W. HINTON
(From London England.)
UNDERTAKER, &C.
The only house in the city having a Children's Mourning Carriage.
FIRST-CLASS HEARSES FOR HIRE.
202, King St., London Private Residence 254 King Street.

McSHANE Bell Foundry
Manufacture those celebrated CHIMES & BELLS for Churches, etc. Price List and circular sent free. Address HENRY McSHANE & Co., BALTIMORE, Md., U.S.

BUCKEYE BELL FOUNDRY.
Bells of Pure Copper and Tin for Churches, Schools, Fire Alarms, Farms, etc. FULLY WARRANTED. Catalogue sent Free.
VANDUZEN & TIFT, Cincinnati, O.

GALT CARD Co.
50 Ladies' & Gents' Chromo Visiting CARDS. No two alike—one name—printed in Gilt, 10 cents.
50--Fine Chromo Cards--50 (one name) in Gilt, 25 cents.
12 Gilt Edge Cards, very fine, with a surprise picture on front, with name, 50 cents.
BIRTHDAY CARDS, As cheap as you can buy in Canada. Address, SETH HERENDEEN, St. Thomas.

CARRIAGES
W. J. THOMPSON,
King Street, Opposite Revere House,
Has now on sale one of the most magnificent stocks of
CARRIAGES & BUGGIES
IN THE DOMINION.
Special Cheap Sale During Exhibition Week.
Don't forget to call and see them before you purchase anywhere else.
W. J. THOMPSON.

THE BEST HOMES
For 10 million people now await occupancy in
MINNESOTA, DAKOTA, MONTANA, WASHINGTON AND OREGON, IN THE NORTHERN PACIFIC COUNTRY.

20 MILLION ACRES of the best Wheat, Farming, Grazing and Timber prices ranging chiefly from $2.60 to $4.00 per acre, and if desired, on 5 years' time. An equal amount of Government lands (rich agricultural, gold, silver and other mineral and forest lands), are open for settlement under the Homestead, Pre-emption and Tree Culture Laws. THEY ARE FREE TO ALL!

THESE LANDS reach 50 miles on each side of the Northern Pacific Railroad, and from the Great Lakes to the Pacific Ocean. Both the Railroad and Government lands are being rapidly taken up. Come and select a PRODUCTIVE, PROFITABLE farm in this the BEST MONEY MAKING COUNTRY IN AMERICA!

THE HEALTHY CLIMATE, fertile soil, sure crops every year, abundant fuel and water, and great demand for labor at good wages, offer great inducements to settlers. Dakota Spring Wheat, "No. 1 Hard," brings 10 to 15 cents more per bushel than any other kind of wheat.

FREE! For maps and publications, sent free of charge, and for all information relating to lands, rates of fare, etc., apply to or address

P. B. GROAT, Gen'l Emigr. Agent, St. Paul, Minn. —or— CHAS. B. LAMBORN, Land Commissioner, St. Paul, Minn.

LONDON (CANADA) POSTAL GUIDE.

WINTER ARRANGEMENT.

MAILS AS UNDER.	CLOSE. A.M.	CLOSE. P.M.	CLOSE. P.M.	DUE FOR DELIV'RY A.M.	DUE FOR DELIV'RY P.M.	DUE FOR DELIV'RY P.M.
Great Western Railway Going East—Main Line.						
For Places East—H. & T. R., Buffalo, Boston, Eastern States	5 00	1 00	....	8 00	1 30	6 30
New York, &c. (Thro Bags)	....	1 00	10 30	8 00	2 45	6 30
G. T. R. East of Toronto, Kingston, Ottawa, Montreal, Quebec and Maritime Provinces	....	1 00	5 00	8 00	....	6 30
For Toronto	5, 7 30	1 00	5, 10 30	8 00	1 30	6 30
For Hamilton	5, 7 30	1 00	10 30	8 00	1 30&2 45	6 30
G. W. R. Going West—Main Line.						
Thro Bags—Bothwell, Glencoe	5 00	1 15	....	8 00	....	2 45
Railway P. O. Mails for all places West of London, Detroit, Western States, Manitoba, &c.	....	1 15	....	....	2 45	....
Thro Bags—Windsor, Manitoba, Detroit, W'rn States	....	1 15	10 30	8 00	2 45	....
Thro Bags—Chatham	....	....	10 30	8 00	2 45	....
Mt. Brydges	5 00	1 15	....	....	....	6 30
Newbury	5 00	1 15	....	....	....	2,45
Sarnia Branch, G. W. R.						
Turo Bags—Petrolia, Sarnia, Watford and Wyoming	6 30	1 15	....	8 00	2 45	....
Railway P. O. Mails for all places West	....	1 15	....	....	2 45	....
Strathroy	6 30	1 15	....	8&9 30	2 45	....
Canada S. R., L. & P. S., & St. Clair Branch Mails.						
Glanworth	7 30	....	....	....	2 45	....
Wilton Grove	....	1 15	....	9 00	....	....
Canada Southern East of St. Thomas, and Pt. Bruce and Orwell	7 30	....	....	....	2 45	....
Aylmer	500&7 30	1 15	....	....	1 30&2 45	6 30
C.S.R. West of St. Thomas, Essex Centre, Ridgetown and Amherstburg					2 45	....
St. Clair Branch Railway P. O. Mails—Courtwright to St. Thomas, &c.	7 30	1 15	....	....	2 45	....
St. Thomas	....	1 15	....	....	2 45	....
Port Stanley	7 30	1 15	....	9 00	2 45	6 30
Port Dover & L. H. Mails	7 30	1 15	....	....	2 45	6 30
London, Huron & Bruce—All places between London, Wingham, Hyde Park, Clinton, Seaforth, White Church, Ripley, Kincardine & Lucknow.	5 00	....	....	8 00	....	....
Alisa Craig	7 00	....	....	....	6 30	....
W. G. & B. South Extension	7 00	12 15	....	....	6 30	....
W., G. & B.	5 00	....	....	11 00	....	....
Thro Bags—Hensall, Lucan, Exeter, Clinton, Blyth, Wingham, Lucknow and Kincardine	5 00	1 00	2 30	8 00	1 30	6 30
Between Harrisburg and Fergus	....	2 30	....	....	11 00	....
B. L. H. West of Stratford	....	1 15	....	8 00	....	....
G. T. R. West of Stratford	7 15	....	....	....	....	6 30
B. L. H. between Paris and Stratford	....	12 00	....	....	....	6 30
B. L. H. between Paris S. and Buffalo	....	12 00	....	....	1 30	6 30
G. T. R. between Stratford and Toronto	5 00	12 00	....	....	2 45	....
Georgian Bay and Lake Erie Division	....	12 00	....	....	....	6 30
St. Mary's and Stratford	7 15	....	....	11 30	....	....
Thro Bags—Goderich and Mitchell	7 15	12 00	4 05	8 00	11 30	6 30
Belton, Thorndale, (daily) Cherry Grove, St Ives, (Tuesday and Friday)	7 15	....	4 05	11 30	....	6 30
The Grove, Clinton and Seaforth	....	12 00	....	....	....	6 30
	....	....	4 15	11 30	....	....

For Great Britain.—The latest hours for despatching letters, etc., for Great Britain, are:—Mondays, at 1 p. m., per Cunard packet, *via* New York; Wednesdays, at 5 p.m., per Canadian packet, *via* Halifax; Thursdays, at 1 p.m., per Inman or White Star Line, *via* New York

Postage on letters, 5c. per ½ oz.; Newspapers 1c. per 2 oz; reg. fee, 5c.

Rates of Postage on Letters between places in the Dominion, 3c. per ½ oz., prepaid by postage stamp; if posted unpaid, will be sent to the Dead Letter Office. Letters posted exceeding ½ oz. in weight, and prepaid only 3c., will be rated double the amount of deficient postage not prepaid. Newspapers, through Canada or to the United States, 1c. per 4 oz.

Post Cards for United Kingdom, 2 cents each.

Money Orders issued and paid on and from any Money Order Office in the Dominion of Canada, Great Britain and Ireland, British India, Newfoundland and United States.

Post Office Savings Bank.—Deposits from $1 upwards, on which 4 per cent. interest is allowed, will be received for transmission to the Central Office of the Post Office Savings Bank. Pass Books, and every information, to be had on application.

Money Order and Savings Bank.—Office hours 9 a. m. to 4 p. m.

Post Office.—Office hours from 7 a. m. to 7 p. m.

London, December 27th, 1882.

R. J. C. DAWSON, Postmaster.