

Department of Immigration and Colonization

CHINESE IMMIGRATION SERVICE



Registration No. 49075

This is to certify that the party described below registered at this office pursuant to Section 18, Chinese Immigration Act, Chapter 38, 13-14 George V.

Name Wong Show Ching

Otherwise known as Wong Kew Chow

Address 228 King Street Winnipeg Manitoba
No. Street or P.O. Box Town or City Province

Present Occupation Claims merchant Age 29 Male Female

Married if (husband) if (wife) in Canada give name and address. Also names and addresses of children, if in

Canada Wife and family all in China

Born at Wing On Sin Ning China
Village District Country

Originally admitted to Canada at the port of Vancouver, B. C.

Ex. SS. Empress of Asia Date 4th February 1921

Amount Head Tax Paid exempt Is in possession of certificate C.I. 30 No. 03015
(C.I. 5, 28, 30 or 36)

Height: 5 feet 6 inches.

Facial Marks and Physical Peculiarities:—

Scar left cheek

Mole left side of mouth

Remarks:—

\$500.00 collected under sec. 27, pending investigation.

Original C. I. 30 /03015 attached hereto. File 15467

This is to certify that the party registering (is) (~~is-not~~) the party whose photograph appears on the certificate above stated.

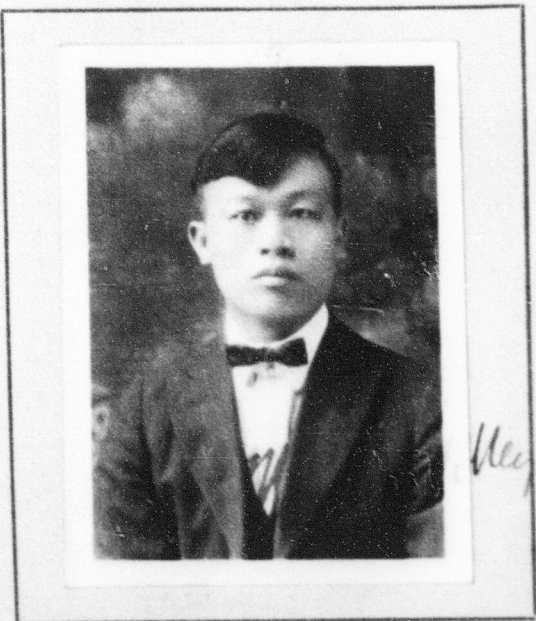

Signature of Registrar _____

Title Division Commissioner of Immigration Place and date Winnipeg, Man. June 24th, 1924

This space for use of Department.

Arrival verified.
C.I. 4 No. 35535
C.I. ~~30~~ No. 3015
File No. 24676

Serial #92657

