MC 2035 POOR DOCUMENT

OPERA HOUSE TODAY
and Every Day This Week, 3 p. m. and 8.15 p. m.

Paul J. Rainey's
AFRICAN HUNT
The Most Marvelous Motion Pictures Ever Taken

Depicting One Year's Thrilling Experience in British East African Jungle

EXHIBITED
New York - - - One Year
Chicago - - - - One Year
Boston - - - - 20 Weeks
Now On Three Continents

Graphically Lectured by
DR. F. N. GLOVER

PRICES: 15c Gallery, 25c Balcony, 50c Lower Floor
Matinees 25c

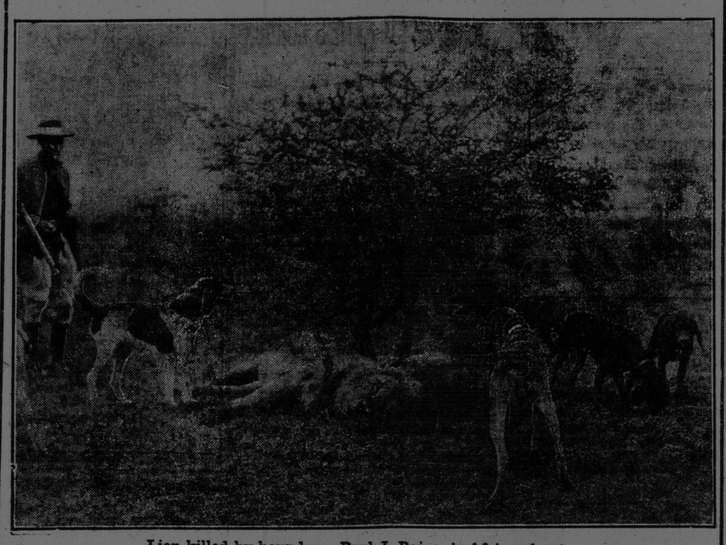

Lion killed by hounds on Paul J. Rainey's African hunt.

COST OF EXPEDITION $250,000.00

The Paul J. Rainey African Hunt Pictures the most marvelous motion pictures ever taken represent the absolute high tide in the gradual rise of the motion picture idea of entertainment. An expedition of over 350 men spent a year in the depths of the African jungles, and braved death from fever and wild beasts, in order that this wonderful entertainment might be presented.

Mr. Rainey, who is a millionaire sportsman from Cleveland, Ohio, undertook his big game hunt at first merely from the point of sport. He was the first African big game hunter to provide that the wonderful scenes he saw, and the strange experiences he passed through should be preserved for the delectation of the American public through the medium of the moving picture, colored slide and lecturer. Accompanying his expedition was a large corps of expert photographers and motion picture camera operators, and whenever there was a hunt to be undertaken, or a dangerous trip into the jungles, these intrepid men of the camera and film were in the forefront.

The Rainey expedition consisted of 35 white men, 325 black men, 135 camels, 40 horses, 60 dogs, 54 oxen, and 150 sheep on the hoof. Mr. Rainey, Prof. Heller of the Smithsonian Institute, and others, and their personal retinues, met Mr. Allen Black of Australia, and Mr. Augustus Outram of the Transvaal, at Port Said, and while traveling to Mombassa, completed their plans. Dr. William Johnston was added as physician and surgeon, and a staff of photographers. At Mombassa the complete Sofari, or hunting journey, was arranged. Black giants of the Wahkambahs, lithe and agile Swaheelis, thin and wiry Kavandas and Khakuas, the courageous inky Massai, and smart Somalis, all African tribesmen noted for their endurance and other worthy qualities, accompanied the expedition, some as employes and carriers, and the remainder for the love of the sport.

Mr. Rainey's expedition cost him over $250,000, and the time consumed was about one year.

SHOWN IN BUCKINGHAM PALACE BY ROYAL COMMAND OF HIS MAJESTY KING GEORGE V.

SPORT NEWS OF A DAY; HOME AND ABROAD

THE RIFLE

In the 62nd Regiment Rifle Club match held on Saturday morning, the winners were:—A class, Pte. F. G. Jones, 60; B Class, Pte. Dobson, 54; D class, Pte. A. Bartlett, 41. In the afternoon the winners were:—A class, Pte. F. G. Jones, 94; B class, Corp. Pettingill, 86; D class, Pte. Bartlett, 74. Each of the winners received a spoon.

The St. John Rifle Club held spoon matches in both morning and afternoon. The morning match was won by H. A. Chandler with 50 points; G. W. Hazen was second with 47 points. In the afternoon N. J. Morrison won the spoon. A class with a score of 96 and the his shoot was won by A. Bentley 90 points.

The first match in the Canadian Rifle League will be shot next Saturday afternoon at 1.30 o'clock. It will be held on the 200, 500 and 600 yard ranges.

FOOTBALL

Association Football

The association foot ball game between the Atlantic Sugar Refinery and St. John teams, which was scheduled to come off on Saturday on the Barrack Green, was postponed on account of the wet grounds.

In the afternoon the St. John team met the Caledonians and defeated them in a fast match, 3 goals to 0. The game, which was interesting throughout, was witnessed by a large crowd of spectators.

WRESTLING

Constant LeMarin lost the wrestling match for $10,000 in Montreal on Saturday by fouling his opponent, Stanislas Zbysco. As a result of the match Zbysco is now in the hospital with a fractured skull, which he received when the men went through the ropes and crashed to the floor nineteen minutes after the contest began. The foul took place twenty-six minutes later and the injured man had been wrestling all that time with his scull fractured.

BASEBALL

National League Friday

At Philadelphia—Philadelphia, 4; Cincinnati, 1. Batteries—Brennan and Killifer; Brown, Suggs and Clarke.
St. Louis at New York, rain.
Pittsburg at Brooklyn, rain.
Chicago at Boston, rain.

American League Friday

No games scheduled on May 23.

National League Saturday

At Pittsburg—Pittsburg, 4; Chicago, 0. Batteries — Camnitz and Carron; Vergez and Archer.
At Boston — New York-Boston, no game, rain.
At Brooklyn—Philadelphia, 3; Brooklyn 0. Batteries—Alexander and Killifer; Ragan and Miller.
At Cincinnati — (first game) —St. Louis, 12; Cincinnati, 4. Batteries — Steiner, Wills and Wingo, Hildebrand; Johnson, Nelson, Harter and Clarke.
At Cincinnati—(second game) — St. Louis, 4; Cincinnati, 3. Batteries — Harrison, Sallee and McLean; Packard, Dean and Kling.

American League Saturday

New York—New York, 3; Boston 3 (10 innings). Batteries—Keating, Fisher and Sweeney; Wood Cady and Lewis.

At St. Louis—Detroit, 7; St. Louis, 4. Batteries—Dubuc, Hall and Stanage; Weilman, Mitchell and Agnew.
At Chicago—Cleveland, 4; Chicago, 3. Batteries — Falkenburg, Mitchell, Gregg and Carisch; Walsh, Scott, Russell and Schalk.
At Philadelphia — Philadelphia, 4; Washington, 2. Batteries—Brown, Bender and Lapp; Mullin and Williams.

International League—Saturday

At Toronto—(first game) Toronto 2, Providence 0. Batteries—Maxwell and Graham; Mitchell, Moran and Onslow.
At Toronto—(second game) Providence 4, Toronto 0. Batteries—Reisigle and Kocher; Brant and Lush
At Buffalo—(first game) Buffalo 2, Newark 0. Batteries—Fullenweider and Gowdy; Enzman, Barger and Smith.
At Buffalo—(second game) Newark 6, Buffalo 3. Batteries—Bell, Barger and Higgins; Holmes, Cadore and Lalonge.
At Rochester—(first game) Rochester 3, Jersey City 2 (13 innings.) Batteries—Quinn and Williams; McHale Manzer and Wells.
At Rochester—(Second game) Rochester 4, Jersey City 2. Batteries—Martin and Williams; Brandon, Davis and Blair.
At Montreal—(morning) Baltimore 9, Montreal 0. Batteries—McTigue and Egan; Burke, McGraynor and Madden.
At Montreal—afternoon, Baltimore 6, Montreal 4. Batteries—Danforth, Roth and Egan; Dale, Mason and Burns.

National League—Sunday

At Chicago—Chicago 9, St. Louis 2. Batteries—Steele and McLean; Pierce and Archer.
At Cincinnati—Cincinnati 1, Pittsburg 0. Batteries—Benton and Clarke; Adams, Hendrix and Kelly.

American League—Sunday

At Chicago—Cleveland 8, Chicago 1. Batteries—Mitchell and O'Neill; Russell, Benz and Smith, Schalk.
At St. Louis—(first game) Detroit 7, St. Louis 4. Batteries—McAllister, Willett and Stanage; Laverenz, Allison and Agnew.
At St. Louis—(second game) Detroit 8, St. Louis 6. Batteries—Lake, Semloch and Stanage; Hamilton, Stone, McAllister, Alexander and Agnew.

International League—Sunday.

At Newark—Newark 2, Baltimore 1. Batteries—Atchison and Smith; Shawkey and Egan.
At Providence—Jersey City 2, Providence 0. Batteries—Doescher and Blair; Bailey and Onslow.
At Montreal—Toronto-Montreal, no game, rain.

It is not expected that the New York American team will train in Bermuda next spring as Manager Chance thinks that the extremely warm and damp weather has caused a reaction when the players returned to a colder climate.

Yale's New Records

College baseball records are rapidly falling before the wonderful Yale nine of 1913. The record of fifteen straight wins registered by the team has never been approached by a previous Yale team, and if, in the history of college baseball, any other nine has made such a record, the figures are not available here.

Not ony in number of games won, but in extent of losses sustained is Yale's record notable. The team has dropped but two games since the season started, losing once to the New York National league team and once, after eleven innings, to University of Pennsylvania. The record to date stands: Won, 20 games; lost two; postponed by rain, two. This is believed to be a record unparalleled by American college baseball teams up to the middle of May and, if it is sustained by Yale in its matches with the larger universities, should close the season with a record unequalled for the season by any college nine.

Yale has whitewashed six opposing nines, a record attained by no other college team this season and has won four of the five extra inning games played. Only one college rival, the Quakers, has defeated Yale and Yale has won the series from this team, taking two of three games, one by the score of 13 to 5. Yale's games the past ten days have demanded extra inning fights with Brown, Pennsylvania, and Dartmouth, stubborn opponents but Yale proved to have the "punch" that won them all.

One of the records made by the team has been to take five games in a single week, two of them from the New Haven nine, champion of the Connecticut league and league leaders for the present season. Among Yale's victims since the season opened are Georgetown, Brown, Amherst, Fordham and Dartmouth, all of them exceptionally strong, and all allowing summer ball, which is prohibited at Yale, in the sense of accepting enrolment of semi-professional teams.

DODD'S KIDNEY PILLS
FOR ALL KIDNEY DISEASES
CURES RHEUMATISM BRIGHT'S DISEASE BACKACHE DIABETES
NUMBER 23 THE PR...

BICYCLES
BICYCLE SUNDRIES
Cut BICYCLE MUNSON
ices 415 Spadina Avenue.
d for Cut Price Catalogue. TORONTO

Gus Christie, Milwaukee Boxer, An All-Round Athlete

By TOM ANDREWS

For a boxer Gus Christie, a Milwaukee middle weight, is without doubt the best all-round athlete ever turned out in the city of beer. Gus has gradually advanced from the bottom to the second rung of the middle weight ladder and just now he is knocking for admission to the select circle of stars in that division.

Not only is Christie a good fighter and boxer, but he is also one of the best swimmers in the city, a splendid handball player, a good football player, can play baseball in good shape, and knows the physical culture game well enough to take charge of classes in the gymnasiums.

It was Christie's great love of swimming that had much to do with building him up into a good middle weight, for he was merely a raw bantam weight when he started out. Gus was always in the water at the Whittaker swimming school up the river and three years ago was put to work as one of the experts. He has advanced so far in the aquatic line that he was recently considered as one of the best young men in the city to appoint as life saver on the beach during the summer season when there are hundreds of young people on the lake front. Gus also had a chance to go on the road with a tank act, doing a fancy diving act from a height of sixty feet into four feet of water, but his success at the boxing game caused him to call it off. He has spent considerable time, too, teaching physical culture.

Christie started out as an amateur at the Milwaukee Athletic club several years ago, weighing at that time only 105 pounds. He was clever, however, and met boys much heavier, losing but few amateur bouts. Gradually he gained in weight and entered the light weight class two years ago, then jumped into the welters and later the 150 pound division. He met Mike Gibbons twice, but the St. Paul phantom outpointed him on cleverness alone. Since then Gus has taken on more weight and is now a real middle weight, having recently fought such men as Jack Dillon, Eddie McGoorty, Ernie Zanders, and others. He also gave Knockout Brown of Chicago a severe defeat two years ago and at present he is busy trying to match with Bob Moha for the championship of Milwaukee. Gus is only nearing the 22-year mark and should be nearing his best form.

THE RING

Luther McCarthy Killed.

Calgary, May 24—Luther McCarty, heavyweight champion of the world, died in the ring today from a chance blow, delivered by Arthur Pelky, somewhere in the region of the solar plexus, and the end of the battle came after one minute and forty-five seconds of fighting.

AQUATIC

Cornell Beat Harvard.

Ithaca, N. Y., May 24—The Courtney stroke proved superior again today when the Cornell Varsity eight defeated Harvard's crew by six boat lengths in a two mile race on Cayuga Lake in ten minutes and 29 seconds. Harvard's time was 10.51.

HIS LEGACY.

A prominent congressman decided to turn over part of his law practice to his son. Shortly afterwards the young man entered the office with a face beaming with pleasure exclaimed:

"Father, you know that Wilbour case you'd been trying for the last ten years?"

The Congressman admitted that he did.

"Well," said the young man triumphantly, "I've settled it!"

"Settled it" reiterated his father. "Settled it! Why, my boy, I gave you that case as an annuity!"

The Governor of French Indo-China has published a decree authorizing the establishment of native farm syndicates in Cochin-China.

COMMISSIONER McLELLAN MAKES HIS STATEMENT

(Continued from page 8).

sidered as a ridiculous one, only by parties who are interested in keeping up such inflated prices as have existed in that and other sections for some time, and which prices are not by any means legitimate values; and nothing has appeared to date to warrant them.

The last option was applied for and when the letter was read you are all aware of what occurred, and it is not necessary to repeat it, but I was somewhat astonished to hear one of the councillors state that he did not think it was necessary to sell the property at present, as it would be good for years to come and would well serve the purpose. This same councillor had evidently a change of feelings in the matter since the last time an option was under consideration, but I believe he was considering the fact that the municipal farm bill had been thrown out and did not think it was necessary to make any further provision for a new home. One councillor, being a little disappointed, made some reference to "old ring tactics," but I believe it was nothing more than a slight rush of blood to the head, and we will pass it off at that.

When the public protectors came along there was certainly something doing, and they did put me through a cross-examination for sure; but when I offered them a chance to show their sincerity for the public welfare by stating that if they would furnish me or the council with assurance that neither the federal or the provincial governments would permit the property to be expropriated without sufficient remuneration to erect a new home and the necessary amount of land to go with it, and I would call the matter off in fifteen minutes, they said that the proposition was ridiculous. It may have appeared so from their standpoint, but I think it served to show who was really interested in the public's welfare. Then the statements made by some of the newspapers, and the eulogy written by one on the Moses who came to lead us out of the darkness but who no doubt was playing the game for the county in particular, these were all very funny to your humble servant.

I forgot to mention the number of expert real estate valuators and some of them ready to make personal investments of $100,000 or so, just a trifle, when you speak quickly—all expressing themselves with a look of horror depicted on their countenances, and so worried about the public, and the bad business methods of the county councillors and myself in this transaction.

Regarding the newspaper statements, I believe I have a right to object to some of them stating that we had refused an offer of $150,000 for the property, as they must certainly have known the meaning of an option, which simply binds the seller to sell and does not bind the purchaser to purchase. Some of the statements regarding the cost of the property, etc., are not worth replying to, as for instance, that there was a pumping plant and fire protection that cost $25,000 when it really cost $8,000.

One thing I wish to impress on your minds, and that is that not one of the county councillors was asked by me to vote for the option, and they voted as they did because they thought, as every other member of that council thought, that the home would have to be sold and that the price named, in view of not receiving any offer for the property, was all it was worth. It remains for someone to prove to the contrary, and if they do, the county will certainly be pleased to hear and see it.

The private meeting in the court house was certainly the nigger in the woodpile, but as all the members were there and left together, it does look bad for the opponents of the resolution to give the option.

In conclusion I may say that I still feel that we did the right thing in voting for the option and this will be proved to you before the term of the option has expired, but I do not propose to take you any further into my confidence at present other than to say that the option has been voted on and it will be expected that it will be signed, but you need have no fear that anything will be done regarding the disposition of the property that will not meet with the approval of the majority of the taxpayers.

You will have every reason to believe that every councillor who may have displeased you for a few days is entitled to your respect, and of one thing you may rest assured, that he voted for what he believed to be in the very best interests of you all.

Finally, I would ask you to remember that there never was one dollar offered for the property and there is no person representing you at the council who could possibly be so foolish as to refuse an offer of $150,000 a few weeks ago and now accept $75,000.

H. R. McLELLAN,
County Councillor.

Japan makes use of marine vegetation more than any other nation, much of its seaweed being manufactured into edible gelatine.

MORNING NEWS OVER THE WIRES

The closing exercises of Mount Allison were held on Friday. Rain materially interfered with the programme and the field sports and the lawn drill of the ladies had to be called off. In the evening a reception was held in the parlors of the ladies' college. The attendance was large and the function was much enjoyed. The annual sermon before the Theological Union of Sackville was preached yesterday morning by Rev. H. E. Thomas of this city. Mr. Thomas had as his subject, 'The Bible The Word of God.

The steamer Nevada, flying the American flag, though owned by a Turkish corporation, was sunk on Saturday off the coast of Asia Minor when she struck three mines in succession. She carried 200 passengers, of whom only about eighty were saved.

At a dance given on Saturday afternoon at Government House, Halifax, Prince Albert, who is a cadet on board the training ship Cumberland, was present and danced with several Halifax girls.

When two big steam shovels met at Culebra on Saturday the Panama canal was opened at grade from ocean to ocean. There are still about 8,000,000 cubic yards of earth to be excavated.

AMUSEMENTS

LYRIC
ALL EYES HERE

NEWS OF SPECIAL INTEREST TO AMUSEMENT LOVERS

THE BIG NIGHT AT THE LYRIC

BEGINNING with this afternoon performance, our Vaudeville Acts will be presented thro one of the BEST and BIGGEST AGENCIES, which means that hereafter

Lyric Patrons Will Enjoy Some of the Most Popular and Higher Class Artists of the Vaudeville World

1st of Special Attractions:
KELLY & DAVIS
We won't blow our horn about this pair of colored entertainers—but we want you TO SEE
THEIR FLIP-FLOP DANCES
TO HEAR
THEIR RAG TIME MELODIE
then let's know what you think of them

A BIG FEATURE PICTURE PROGRAM

"WHEN GHOST MEETS GHOST"
—A Thanhouser Funny Oddity

WEEKLY NEWS
Everything of Interest That Can Be Photographed

THURSDAY
The Good Things Continued
MULLIN & HERBERT
The Burlesque Comedians

Be There Early Tonight
and Remember
It's Some Show at the Lyric

AMUSEMENTS

"A Rag, a Bone and a Hank o' Hair"—Kipling
NICKEL—Vitagraph's Grand Two-Reel Production: "THE VAMPIRE OF THE DESERT"
Allegorical Adaptation of Rudyard Kipling's Famous Poem "The Vampire" and Featuring Beautiful Helen Gardner
IN NEW YORK CENTRAL PARK | "PAYING HIS BOARD BILL"
"THE FIVE JOLLY BACHELORS" | Thos. A. Edison's Great KINETOPHONE | A Musical Farce With Secret Society Initiation
LAST WEEK RUTH BLAISDELL | LOUIS RITZIUS LAST WEEK
EXTRA! Especially for the Holiday Schoolchildren—Today's Matinee "THE VICTORIA CROSS"—Balaklava
100 PONY VOTES FOR KIDDIES TODAY

SINEWS OF WAR
A Broncho Headliner Showing the
SIEGE OF RICHMOND, VA.
The Terrific War Struggle Between the North and South Portrayed in a Most Vivid and Realistic Manner
ONE GREAT PICTURE
UNIQUE
FATHER'S CHOICE
The Screamiest Scream You Ever Saw
ANIMAL LIFE
A Study of Rare Animals and Birds
WEDNESDAY
THE WOMAN WHO KNEW
We Want You to See This, It's Much Too Good to Miss

GEM
Big Opening Show Today—But See Below For Wednesday
GEO. C. STANLEY
In Dual Role in Vitagraph Drama "The Two Brothers"
FREE! Photos of Your Favorite Player Tues. Mat.
Pleasing Biograph Feature
Neglect of a Drug Clerk — "A Frightful Blunder"
Orchestra and Geo. Irving in Late Hits.
Two Selig Comedies
"A TATTLE BATTLE" "A LEOPARD TAMER"
Wed. Thurs. Great Story of the Boer War!

ALL THE WINNERS
AT THE
EMPRESS
"An Apache Sweetheart"
SELIG INDIAN DRAMA.
A Splendid Story Showing the Devotion and Love of an Indian Maid for her Protector. Fine Quality Perfectly Staged.
STARTLING! EXCITING THRILLING!
"Buster and the Cannibals"
LUBIN COMEDY.
How Buster Won and Lost the Kingdom of the Cannibals. A Clean Clever Comedy.
"A Simple Maid"
SOCIETY DRAMA.
This Film Tells of a Beautiful and Ambitious Adventuress who Poses as a Simple Maid and Uses her Lovers as Tools. INTENSE! GRIPPING SENSATIONAL.
"His First Skate"
LUBIN FARCE
Do You Remember Yours? It Wasn't Half as Funny as His. A Scream From Beginning to end.
EMPRESS

"Across The Great Divide"
A Big Hit in Western Dramas by The Edison Co.
Three Big Week Openers "STAR" Monday And Tuesday
"The Dean's Daughters"
High Class Dramatic Picture by The Edison Co.
"Annie Rowley's Fortune"
Rich Comedy, Very Funny, by The Lubin Co.

Coming to The Gem!
Masterpiece Kalem production in two whole reels of film to be shown Wednesday and Thursday matinee and evening.
CARLYLE BLACKWELL in leading role, assisted by British officers, in story of life in the Transvaal and scenes during
"The Boer War"
Written by a former English officer, Colonel C. R. Pryce, and staged with great care and expense by Kalem Co. It is a story of daring, love, honor and romance, entitled
"The Battle For Freedom"