POOR DOCUMENT

MC2035



# NORTHUMBERLAND IS WARNED ABOUT BIG FOREST FIRE

## Heading for the Miramichi Headwaters After Having Covered 32 Miles.

(Special to Times.)

Fredericton, N. B., June 16—The Deputy Minister of Lands and Mines, Col. T. G. Loggie, has sent out a warning to all licenses of crown lands in Northumberland County, notifying them of the seriousness of the forest fire situation and giving time for a action on their part. The reason for the warning is the headway made by the Kedgewick-St. Quentin-Jardine Brook fire, which now is heading for the Miramichi headwaters, having covered the Nepisiquit headwaters.

Since June 2 this fire has covered thirty-two miles. It now is twelve miles off the Bald Mountain lookout and the observer there soon will have to move out.

# O'Leary, V. C. Now Railway Detective

Niagara Falls, Ont., June 16.—License Inspector Michael O'Leary, V.C., has resigned his position with the license department and joined the detective force of the Michigan Central Railway.

Mr. O'Leary has been connected with the department for two years in Haldimand and Welland counties.

## Notices of Births, Marriages and Deaths, 50 cents

### BIRTHS

McLAUGHLIN—On June 15, to Mr. and Mrs. J. H. McLaughlin, 37 Murray street, a son.

STACEY—To Mr. and Mrs. John H. Stacey, 63 Britain street, on June 14, 1923, a son, John Vernon Benedict. (Halifax and Campbellton papers please copy.)

SCOTT—ON June 15, to Mr. and Mrs. F. A. Scott, 9 Dufferin Row, West, a son.

BURNS—June 16, 1923, to Mr. and Mrs. T. S. Burns, McKiel St., Fairville, a son.

### DEATHS

WEBB — At Jeresulam, Queens County, N. B., on June 16, 1923, Amy Webb, wife of Wellington Webb. Funeral from her late residence on Monday, June 18, at 10 a. m.

O'BRIEN—At 212 Germain Street, Friday, June 15, Mary, wife of Richard O'Brien. (Flowers gratefully declined.) Funeral from her late residence on Monday morning, June 18, at 8.40 o'clock. Requiem mass in Cathedral of Immaculate Conception at 9.

JOHNSTON—At 105 Hilyard street, on June 15, 1923, Andrew William Johnston, aged fifty-eight years, leaving his wife, four sons and four daughters to mourn. Funeral from his late residence Sunday afternoon at 2.30.

BLACK—At the residence of Mrs. Fred McMasters, 135 Duke St., West, Mrs. L. W. Black, leaving to mourn her husband, one son, and two brothers. Funeral Sunday afternoon at 3.30.

BROWNELL—Suddenly, at his residence, 144 Main street, Fairville, N. B., on June 14, 1923, William Jeremiah Brownell, aged seventy-eight years, leaving his wife, five sons, three daughters, two brothers and one sister to mourn. Funeral on Sunday from his late residence. Service at 2.30.

DUNCAN—At her late residence, 137 Metcalf street, on June 13, 1923, Bessie, widow of Sydney Duncan, leaving one son, one daughter, two sisters and three brothers to mourn. Funeral from her late residence, Sunday at 2 p. m.

### IN MEMORIAM

ARTHURS—In loving memory of a dear husband and father, William C. Arthurs, who entered into rest June 16, 1919.

WIFE AND CHILDREN.

CARLETON—In loving memory of George W. Carleton, died June 16, 1922.

Those who loved you sadly miss you as it dawns another year.

WIFE AND FAMILY.

# LOCAL NEWS

### FUNERAL TODAY

The funeral of Mrs. Ada Golding will be held this afternoon at 2.30 o'clock from 185 Prince Edward street to the Cathedral for burial services. Interment will be in the new Catholic cemetery.

### TAG DAY.

About fifty taggers under the general convenership of Mrs. Hope Thomson are scouring the city today in aid of the Salvation Army. Reports this morning were that everything was going well and that the taggers were meeting with a good reception.

### HOME FROM COLLEGE.

Among the St. John students who arrived home last evening from St. Joseph's University, were Emeric Dolan, who was valedictorian of the graduating class, and Walter Bridgeo, who was also a graduate, in addition to Albert Butler, William McInnis, Edward Dalton, Arthur and Harry Burns, John Sheehan, Joseph Taylor, Charles Campbell, John Stevens, Sarto Foley and Clifford Kearns.

### BOARD OF HEALTH FIGURES.

Seventeen deaths were recorded at the office of the Board of Health this week from the following causes:—Myocarditis, two; bronchitis, erysipelas, convulsions, chalelitiasis, premature birth, injury at birth, general debility, enlarged prostate, visceral hemorrhage, broncho-pneumonia, accidentally killed, cancer of liver, cerebral hemorrhage and tuberculosis, meningitis, one each. Seven marriages were recorded and twenty-eight births, thirteen boys and fifteen girls.

### RATHER PUBLIC.

Considerable amusement and some indignation was caused yesterday afternoon about three-thirty o'clock by the actions of a man and a girl in the Old Burying Ground. The man is a well known resident of the city. Passers-by were entertained for some time by promiscuous demonstrations of affection and finally the matter was reported to the police. Police Matron Miss Ross approached the pair and spoke to the girl about her behavior. The girl said she came from Bathurst. She was persuaded to leave her amorous companion and he scuttled off in another direction.

# SHIPPING

### ALMANAC FOR ST JOHN, JUNE 16

| A.M. | | P.M. | |
|---|---|---|---|
| High Tide | 1.25 | Low Tide | 8.05 |
| Sun Rises | 5.36 | Sun Sets | 9.12 |

(Time used is daylight saving.)

### PORT OF ST. JOHN.

Arrived Today.

S. S. Governor Dingley, 2856, Ingalls, from Boston.

Coastwise—Gas sch. W. D. Mangan, 96, Rolf, from St. Martins; gas sch. Sylvina W. Beal, 21, Pendleton, from Eastport.

Cleared Today.

Sch. Gertrude Parsons, 341, Morris, for Walton.

Sch. Amy G. MacKean, 397, Hilton, for Walton.

Coastwise—Gas sch. Conquerer, 22, Cline, for Eastport; gas sch. Sylvina W. Beal, 21, Pendleton, for Eastport; gas sch. American, 7, Leighton, for Eastport; gas sch. Telephone, 9, Leavitte, for Back Bay.

### MARINE NOTES.

R. M. S. P. Chaudiere sailed from Bermuda yesterday morning and is due here on Monday morning.

The Krosgond will probably sail on Monday night for Havana with a cargo of potatoes.

The Canadian Squatter is due this afternoon from the West Indies with a cargo of sugar for the local refinery.

The Winona was due to sail today from St. John's, Nfld., for here to load refined sugar for Upper Canada.

The Saturnia sailed from Montreal yesterday for Glasgow.

The four-masted schooner Dorothy arrived in Wilmington, Del., yesterday from St. John with a cargo of pulpwood. She will proceed up the Delaware River to Philadelphia to load coal for St. John.

The schooner Amy G. MacKean cleared today and will probably sail tomorrow for Tennycape to load deals for the United Kingdom.

The schooner Gertrude Parsons cleared today for Walton, N. S., to load piling for New York. She will probably sail tomorrow.

The schooner Abbie C. Stubbs cleared yesterday for New Rochelle with a cargo of lumber.

The schooner Emily F. Northam is expected to tow down the river tomorrow from Gagetown with a cargo of piling for New York.

### BRITISH CAPTURE BRIGANDS.

Jerusalem, June 16—Four of the Bedouin brigands who ambushed and killed five British gendarmes acting as an escort to Sir Herbert Samuel, the high commissioner, during the visit to the Jewish colony on last Sunday, have been captured by a detachment of British cavalry, according to reports from Metullap. The brigands were taken after a severe engagement.

Stella Larrimore threatens a $1,000,000 damage suit against Geraldine Farrar, following allegations in the Farrar-Tellegen divorce case.

## PERSONALS

Mr. and Mrs. C. F. West, who were married on June 6 here and who spent their honeymoon in Bermuda, are expected to return on the R. M. S. P. Chaudiere on Monday morning.

Rev. George M. and Mrs. Young, Rev. Jacob Heaney and Mrs. Heaney motored from St. Stephen to Sackville on Monday to attend the Methodist Conference.

Mrs. H. S. Lawson has returned to St. John after a pleasant visit with Mrs. Jack Jones at her home in Calais.

Mrs. John Burns left last night for Montreal, expecting to be absent from the city for about two weeks. She was accompanied by Mrs. A. Pitt and her two children.

Moncton Transcript:—J. Jeffers, a promising young barrister of Parrsboro, N. S., passed through Moncton Thursday by motor en route to St. John. He was accompanied by his bride, who was Miss M. Fleming. The wedding took place at Truro.

W. B. McKenzie of Moncton is in St. John on business.

Fredericton Gleaner:—Mrs. Albert McArthur of St. John is visiting her sister, Mrs. H. E. Atherton, Woodstock Road.

Halifax Chronicle:—Mrs. Gibb, wife of Alexander Gibb, C. N. R. ticket agent at St. John, is visiting in Halifax. She is one of the delegates to the Catholic Women's League convention.

Daily Mail, Fredericton:—Mrs. J. W. McCready returned on Thursday evening after a visit to St. John.

### OIL CONCESSION.

Buenos Aires, June 16.—A La Paz despatch to Le Nacion says that the Bolivian Government has signed a concession involving 12,000,000 hectares of land on the Bolivia-Brazil frontier in favor of the Bolivian oil land syndicate, a British concession. The concessionaires undertake to build a port and shipyards at Laguna and to establish river navigation to this city. They are also to construct a railway, mineral ore smelting plants, saw mills, and will settle 3,000 European families in the territory.

### FRENCH PARLIAMENT.

Paris, June 16—The Chamber of Deputies, in addition to giving the Poincare ministry a vote of confidence on its domestic policy last night, adopted a motion condemning compromise with revolutionaries and with opponents of the constitution. The vote was 500 to 18. Another motion meeting the chamber's approval expressed the deputies' confidence that the Government would respect lay legislation dealing with the laws affecting the church and religious orders. This vote was 545 to 11.

### IN THE MARKET.

Business was fairly brisk in the city market this morning. The newest arrivals were green beans and these were selling for the modest sum of 30c. a quart, or at the rate of $2.40 a peck. Other prices were given as follows: Beef, 20c. to 30c.; veal 15c. to 25c.; lamb 45c. to 50c.; ham 30c.; bacon 35c.; pork 20c. to 25c.; chickens 60c. to 70c.; fowl 40c. to 45c. a pound; potatoes 50.; carrots, beets and parsnips 50c.; turnips 25c. a peck; lettuce 10c.; celery 10c. a head; radishes 10c.; green onions 10c.; spinach and beet greens, 10c. a bunch; onions 5 to 12c. a pound; squash 10c.; tomatoes 30c. a pound; cucumbers 25c. each; eggs 30c. to 35c. a dozen; butter 35c. to 45c. a pound; berries 45c. a box.

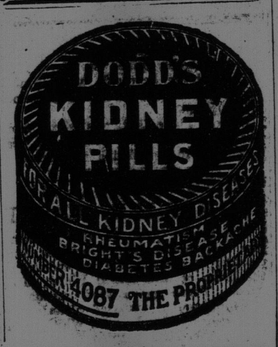


# LOCAL NEWS

Ask for Chesterfield Chocolates. 3-13—t. f.

BANKRUPT SALE OF K. & H. BOOT SHOP.

Ladies' boots, pumps and Oxfords, 50c. up.—205 Union St. 6—18

Try Union Blend Tea.

BELOW AUTHORIZED TRUSTEE'S PRICE.

Ladies' and youths' boots and shoes, 50c. up—Bankrupt Sale, 205 Union St. 6—18

LUDLOW STREET CHURCH

Hon. Dr. W. F. Roberts will deliver the anniversary address at the 82nd anniversary Lundlow street Baptist Sunday School, Sunday afternoon at 2.30 o'clock.

ST. JOHN FUSILIERS (26TH BATTALION, C. E. F.)

The Battalion will leave for Camp Sussex, June 28th, remaining over July 1st. All men wishing to join in all branches of sport enlist at the Armory this evening or Monday evening, June 18th. Vacancies for a few good men for Governor General's Guard. Join up at once. 19469—6—19

OPEN

Saturday afternoon and evening—Bankrupt Sale of K. and H. Boot Shop, 205 Union St. 6—18

TO MONTREAL FOR COOKS.

The manager of Paradise, Limited, has gone to Montreal to secure additional expert chefs for the Paradise Grill in order to ensure even better satisfaction for their patrons. 19875-6-18

BEWARE OF BURGLARS.

Before closing your house for the summer securely fasten all windows and doors and protect yourself against loss with a burglary insurance policy in the Northern Assurance Company. —W. E. Anderson, Agent, 162 Prince William street. 19821—6—18

THE MILLIDGEVILLE SUMMER Club will hold the first of its weekly dances and bridge on June 19 at the R. K. Y. C., Milliidgeville. There will be a dinghy race arranged by the R. K. Y. C. the same evening. Busses leave Scott's corner 6.15 for the race and 8.30 for the dance. 19938-6-20

WALK-OVER SHOES.

It will be interesting to know that Walk Over footwear will continue to be represented in St. John. Waterbury and Rising have secured the agency and will be glad to meet "Walk Over" patrons.

Just arrived—fine lot of running shoes, D. Scribner's, King Square. 6-20

Wanted.—General maid. References required. Must be good plain cook.—Mrs. H. S. Clarke, 349 Main St. 19904—6—16

### ART O'BRIEN AND OTHERS COMMITTED AT BOW STREET COURT

London, June 16.—Art O'Brien and seven others, released last month from internment in Ireland under the court decision upsetting the regularity of their deportation from England, were committed for trial in Bow street police court yesterday on the charge of seditious conspiracy. The defendants, through their counsel, pleaded not guilty and reserved their defense. The magistrate refused to admit them to bail.

### FINED $500 FOR SALE OF QUART OF WHISKEY

Bangor, Me., June 16.—In the U. S. District Court, Frank E. Parker of Houlton pleaded guilty to the sale of one quart of whiskey and paid a fine of $500. Louis Moody of Houlton, Vinal Shaw of Fort Fairfield and Joseph Paradise of Long Point each paid a fine of $100 for unlawful possession of liquor.

In the U. S. commissioner's court, before Commissioner Reid, Clarence Nealus of Portland, for unlawful sale of liquor to a federal prohibition officer, was held in $500 for the grand jury and committed. Simon Violette of Ellsworth, unlawful possession of liquor, was held in $500 and committed in default of bail.

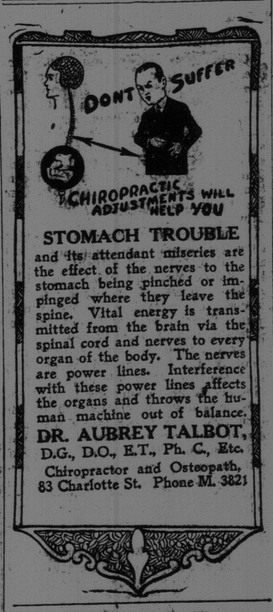


STOMACH TROUBLE

and its attendant miseries are the effect of the nerves to the stomach being pinched or impinged where they leave the spine. Vital energy is transmitted from the brain via the spinal cord and nerves to every organ of the body. The nerves are power lines. Interference with these power lines affects the organs and throws the human machine out of balance.

DR. AUBREY TALBOT, D.G., D.O., E.T., Ph. C., Etc.

Chiropractor and Osteopath, 83 Charlotte St. Phone M. 3821

"A Mass of Sores —No Sleep— Unhappy Days"

writes Mrs. Orange Harvey of Danville, Quebec, R. R. 3. "I doctored with doctors until the first of May. Then I got a bottle of D. D. D. AT ONCE MY FACE GOT BETTER. I used half a bottle only and have been entirely well ever since."

Why not see if half a bottle will relieve your case of skin disease, too—on our guarantee that the first bottle will show results or your money back? *Itching stops on the instant.* $1.00 a bottle. Try D. D. D. Soap, too.

D.D.D.

THE Lotion for Skin Disease

E. Clinton Brown, Wassons Druggists, J. B. Mahoney.

FREE Trial bottle will be sent for 10c to cover postage, etc. Write D.D.D. Co., Dept. , 27 Lyall Ave., Toronto

# MUSICAL TREAT BY CHORISTERS

## Paulist Singers Delight a Large Imperial Audience

## Masterly Work in Chorus Under Skilled Director and Soloists Give Great Pleasure—Boy Sopranos Win Storm of Applause.

The people of St. John appreciate good music and they were not loath to express it yesterday afternoon and last evening in the Imperial Theatre when two large audiences were treated to one of the finest musical programmes that have been their fortune to hear in many years. Rev. William J. Finn, director of the Paulist Choristers, said after their appearance last evening that the St. John people furnished a very appreciative audience and one before which the members of his ensemble very much liked to perform.

The aggregation of singers from St. Paul's Church, New York, under the direction of their gifted leader, rendered a diversified programme which will remain long as a pleasant memory to those who heard it. Not only were the collective numbers, whether sacred or otherwise, received as perfect renditions of the themes presented, but the solo work of several members of the choir was of very high order and encore after encore was demanded by the enthusiastic audience.

The programme was divided into two parts, the first being confined almost exclusively to religious selections, every one of which was a masterpiece. Three members of the full choir—Alma Redemptoris Mater (Palestrina); Vere Languores (Vittoria) and Haec Dies, composed by Father Finn—were followed by a solo and two encores by Master Jack Huber, which entirely captivated the audience. Jack might have gone on singing all evening without a regret being expressed, but there were other numbers on the programme and his audience reluctantly—very reluctantly—allowed him to stop. His wonderful soprano voice, clear and strong as a woman's, possesses a flexibility which is rare and his enunciation and phrasing are perfect. The full beauty of his Ave Maria was brought out in his first selection, his higher notes filling the large auditorium with a full sweetness which thrilled his listeners. After the thunderous applause had died away he treated the gathering to a rendition of Mighty Lak' A Rose that would have done credit to a much older artist. His other encore, The Rain, was a descriptive piece in which his powers of conception and expression were well demonstrated.

All Breathing Life, (Bach) and The Day of Judgment (Arkhangelsky) were two numbers in which the whole choir participated and both were excellently sung. In these the full, rich volume of the baritones and basses fashioned a groundwork upon which the tenors, sopranos and counter-tenors wove the wonderful fabric of melody from the artistic design of those famous composers. It was in such numbers as these that the artistry of the director was exhibited. As they sang, the boys and men kept their eyes unswervingly on the expressive hands of Father Finn and the music rose and fell, quickened and paused in complete harmony with the directions which his fingers and baton flashed. It was as though Father Finn was drawing from his large human instrument the very music which poured out into the large theatre.

Dubois' Today Thou Shalt Be With Me, in Paradise afforded Fenwick Newell, tenor, and Overton Moyle, baritone, an opportunity for some fine solo work and was one of the best pieces of the evening. The Salve Regina (Waddington) was also a wonderful number and closed the first section of the programme.

The high light in the second part of the entertainment was solo work of Mr. Newell. After a French song, Le Reve (Massenet) Mr. Newell gave three encores which drew from the audience prolonged applause, and seldom have the people here heard A Little Bit of Heaven and Mother Machree sung with such sympathetic treatment as that accorded them by this gifted singer.

Two Southern melodies, Suanee River and Ol' Black Joe, sung by Anthony Uzarowicz, the sopranos and counter-tenors furnishings a violin obligato, received distinct ovations. Master Brendan O'Callaghan took the house by storm with his solo "Minnetonka" (Lieurance), and he responded with a quaint pickaninny song, which caught the fancy of the audience and drew much applause. Master Jack Huber was warmly greeted when he arose for his solo selection in the second part, a dainty French piece, "La Rose et La Rossignol," and in response to sustained applause delighted his hearers with a charming little "brownie" selection. This part of the programme opened with an air from County Derry, arranged by Percy Grainger, which was carried by the full choir without words, and closed with Gounod's "Jerusalem," a rich number which formed a fitting finale to the evening's entertainment. The choir, standing, then started God Save The King, which brought the audience to its feet, and its rendition of the National Anthem was perhaps the first time that St. John has heard it given in its true hymnal setting, sung softly and in such a manner as to bring out its true appeal as a prayer for the safety of our sovereign. It was indeed a fitting close to a most enjoyable evening's entertainment.

In the Exchequer Court yesterday afternoon the case of the King vs. T. Walter Magee, Nanette C. Magee and Frederick P. Magee, an action involving the demand for nearly $90,000 for some parcels of land in "Island Yard" now used for trackage by the Canadian National Railways was continued. Jesse D. Prescott, of Sussex; Edward Bates, J. P. Clayton and Julian T. Cornell, witnesses for the Crown, placed the value at from $150 to $400 an acre. Inches, Weyman and Hazen appeared for the Crown and Kelley and Ross for the defendants.

Members of the Ladies Aid of the Fairville Baptist church called on the retiring president, Mrs. George Estey, last evening and surprised her when they presented to her two pieces of Community silver in recognition of her six years service in office. The presentation was made by Mrs. J. W. Stevens.

JOHNSTONE'S HOTEL

Loch Lomond. Chicken dinner and supper Sunday. Why not plan to spend your vacation on the bonnie banks? Rates reasonable.

# TRY FOR LOWER RATE ON COAL

## Conference With Sir Henry Thornton on the Alberta Rate.

Winnipeg, June 16.—Sir Henry Thornton, president of the C. N. R., will attend conferences here next week regarding freight rates on Alberta coal to eastern Canada. Representatives of the railways and mine operators and Ontario dealers will be present. The object is to get a freight rate on Alberta coal which will permit of its being sold in the east at prices which will enable it to compete with U. S. coal.

A reduced rate of $9 a ton has been offered by the C. N. R. but this does not meet with the approval of the western dealers.

# NEW DISCOVERY IN FIGHT AGAINST TUBERCULOSIS

London, June 16—Humanity is offered a palliative, if not a cure, for tuberculosis by Prof. Georges Dreyer, a distinguished doctor of Oxford University. The basis of his treatment is described as a more effective system of inoculation than has hitherto been known.

In explaining his discovery to the Institute of Pathology and Research of St. Mary's Hospital, he declared that remarkable cures had been effected with the new vaccine on guinea pigs and other animals, and that great improvement had been effected in the cases of persons suffering from tuberculosis, blood poisoning, anthrax and venereal diseases.

He said that in the inoculation of human beings, dead bacteria were used. In order to be successful the microbes must be digested and destroyed by the tissues of the patient, but a coating of fat which covered some microbes prevented the juices of the body from getting at them. He explained that his new system was to destroy the fat surrounding these germs, thus making them more easily destroyed by vaccine injections.

London physicians who have used the new treatment declare the benefit derived from tuberculosis inoculation is much greater than from the other forms of treatment in use. They report complete cures in some advanced cases affecting various parts of the body.

# CHECK CASE IN POLICE COURT

George McCarthy, who was arrested last evening, appeared in the Police Court this morning, charged with obtaining money under false pretences by passing a worthless check for $3 on D. A. Porter on June 5. He said he did not remember.

David Porter said he conducted the Imperial bowling alleys and knew the accused by sight only. One June 5, about eleven o'clock in the evening, he said, the accused had asked him to cash a small check. He had replied that he did not make a practice of cashing checks unless he knew the people who wanted them cashed. The accused had said he wanted only $3, and the witness had replied that he thought probably he was good for that. The accused had gone out and got a blank check on the Provincial Bank of Canada and had filled it in for $3. The witness had given him the money. He had deposited the check in the Bank of Montreal, Haymarket Square branch, and two days later had received notice that the accused had no account in the Provincial Bank. Two days later he had seen the accused in the street while passing in a car and he had then gone to the police station and made a complaint. He had not since been paid the $3 or any part of it. The accused was remanded until Tuesday morning at eleven o'clock.

### ARMED BANDITS IN TORONTO GET LITTLE IN DRUG STORE ROBBERY

Toronto, June 16—Armed bandits held up Earl Wills, a clerk employed at Tamblyn's drug store late last night and robbed the till of $47. They then made their escape in a sedan motor car.

Snooze or Read In a Hammo-Couch

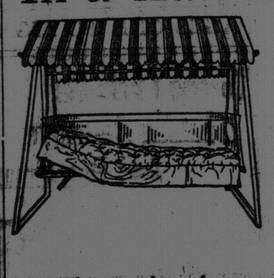

Leave it out all day, leave it out all night. Rain can't hurt it, it's sheltered from wind and you can stick on a canopy for a shady read or nap. Even pile three friends aboard for a fresh air chat.

The looks and luxury of a Simmons Hammo-Couch comes your way for $14.30. Thus it hangs by stout chain from the veranda roof, a grand spare bed for guests. Waterproof Khaki Duck, Simmons Mattress and Spring with wind-shield and drop.

Brown enamelled steel stands for swinging on the lawn, and rust proof, $5.60. Tent top canopy, $5.80. Scalloped ones, too. You go the limit with magazine pockets and raised head stunts. The window has the idea.

Open tonight till ten—closed tomorrow at one.

J. Marcus
Furniture, Rugs
30-36 Dock St.

Store Open Friday 10 p. m. Closed Saturday 1 p. m.

### THE WEEKLY NEWSPAPERMEN AT FREDERICTON YESTERDAY.

The Canadian Weekly Newspaper Association party were given a dinner yesterday in Fredericton and a drive about the city before gathering in the Assembly chamber of the Parliament building where they were given a joint reception with the Federated Women's Institutes of Canada. Among the speakers were His Honor Lieutenant Governor Todd and Premier Veniot. The premier said he would have liked the party to stay longer so that they could observe that New Brunswick asked no more than its rights from the confederation of provinces.

### CROOKED REFORMERS.

(Guelph Mercury.)

Speaking of liquor enforcement methods, Premier Drury is reported as saying that "mercy and toleration are no use in prosecuting offenders." It will be a sorry time for justice in the courts if mercy and toleration are to be cast aside and considerations of humanity are to be ignored. There are some being convicted now who are not thought guilty, but under the system the evidence of crooked informers is preferable to the word of honest men. The law assumes guilt unless the accused proves innocence. That's a serious departure from British justice.

### THE SONG OF JUNE.

(Guelph Herald.)

This month the favorite song of the political candidates and those who will enter the bonds of matrimony is alike "Oh, Promise Me."

### PROHIBITION REPEAL IN ILLINOIS HAS FAILED

Springfield, Ills., June 16.—The Illinois House last night wiped off its calendar the O'Grady bill to repeal the state prohibition law.

# MORNING NEWS OVER THE WIRES

Bert Waters, an employe of the Estey and Curtis Company, of Hartland, was seriously injured yesterday when a cable on an elevator broke and the lift fell and struck him on the head inflicting a deep gash. Fortunately the skull was not fractured.

The work of adjusting the loss sustained by fire in the Maritime Clothing building in Amherst, has been completed and has been placed at $17,961.51. The Maritime Clothing Company will receive $14,294.51; S. Abrams, of the Dominion Clothing Company, $3,000 and the Marr Millinery Company $667.

### SUBWAY FISHING FOR 25c. COSTS FILM FIRM HEAD $2

Uses Gum on End of Pole, Blocks Traffic, Tells 'Cop' With Summons to 'Frame It.'

New York, June 16 — Theodore Greenberg, thirty-two years old, who says he is vice-president of a motion picture company, atracted a crowd by trying to recover a quarter he had dropped down the subway grating at Forty-seventh street and Broadway. He was using a long pole with a wad of chewing gum on the end, and was at the dawn of success when Patrolman Alexis Kleinmeyer threatened to serve him with a summons unless he moved on.

"Take it," said Grenberg, referring to the summons, "and frame it."

Kleinmeyer took Grenberg instead and presented him to Magistrate Corrigan in West Side court. Greenberg said that as a boy he had been wont to fish for coins and that he saw no harm in the practice now.

Magistrate Corrigan fined him $2.

A PROFITABLE PROFESSION FOR WOMEN

Paying from $30 to $45 a month and living, while in training

McLean Hospital Training School for Nurses offers a three years' course in the care and treatment of nervous and mental diseases, with affiliations that also offer training in medical, surgical and obstetrical work. Instruction consists of lectures and practical work on the wards. Board, room and laundry are furnished and an allowance of $30 per month for the first and second years, and $45 per month for the third year. This course is open to young women who have had one year or equivalent in high school. Entrance at any time during the year. For information apply at once to

MISS HELEN C. SINCLAIR, R.N., Supt. of Training School, Waverley, Massachusetts

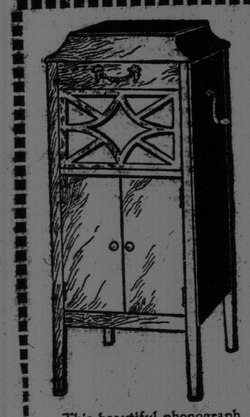

This beautiful phonograph in Walnut or Mahogany, will play all records, etc. Cash price $54.00; club plan $60.00.

$54-Music the Great-$54 Entertainer

Everybody's happy when you have a phonograph playing in your home. Everybody enjoys it. There isn't a dull moment all evening. Father has laid aside the cares of business. Housekeeping problems are blotted out from mother's mind. All because music has its charms.

We are offering this high-class phonograph delivered to your home for $1.00 down and the balance in small monthly payments.

JOIN THE CLUB PLAN.

No. 1—$1.00 down puts one in your home.
No. 2—No collectors going to your door.
No. 3—No interest.
No. 4—Balance in monthly payments.

AMLAND BROS., Limited

19 WATERLOO STREET

VISIT PACIFIC DAIRIES

A Milk Plant Without Complaints

In our Modern Milk Plant we handle only milk from our own producers. Our operators are men skilled in the art of perfect Pasteurization. Our Milk Salesmen are trained to give service. The result gives us our best asset—

NO COMPLAINTS

TRY PACIFIC DAIRIES MILK

It is Perfectly Clarified, Perfectly Pasteurized and delivered in time for your breakfast. 'Phone M. 2624.