Keeping Up

When it comes to keeping up with the newest things, the motor carriages, the flying machines, the submarine boats and the Fall Fashions—well, something has to be neglected. Now, if it's the Fall Fashions you haven't time to keep posted on, leave that tous, and we'll dress you in the latest, newest and what is most becoming for you personally—

Exhibition visitors will be delighted with the wide range of men's and boys' clothing gathered in our two stores for their selection. Our Men's ten-dollar tweed suits and six-dollar waterproof coats are specially worth mention.

OAK HALL, One Price Clothiers,
115 King St. E., opp. the Cathedral, and 116 Yonge St., cor. of Adelaide St., Toronto.

CROWDS INCREASE AT THE GREAT FAIR

Continued from Page 1.

year. On the whole the Toronto Exhibition never was better than on the present occasion. Improvements and enlargements were much needed. Additional accommodation was urgently needed. The Main Building was too small. The same remark applied to other departments. Unless proper accommodation were provided for manufacturers the Exhibition would suffer.

Foreign Inferiority.

Last year, continued Mr. McNaught, musical instruments manufactured in France were exhibited. These instruments had taken prizes all over Europe, but the unbiased testimony of competent judges was that these instruments, so far as finish and tone were concerned, were greatly inferior to those of Canadian manufacture. [Applause.] The same was true in other than musical lines. In concluding, Mr. McNaught said the directors had considered the erection of a larger building for manufacturers and also an art building for mechanics. The realization of these necessary adjuncts now rested with the City Council, and it was hoped the civic body would act liberally towards the Industrial Exhibition Association.

Leaf From Springfield's Book.

Mr. J. F. Ellis, in responding, pointed out that the development of the Exhibition had been mainly due to the manufacturers of Canada. There was no better way of advertising their goods than by exhibiting at the Toronto Fair. Manufacturers, said he, are awake to the necessity of technical education and the employment of skilled artisans. He pointed the moral of Springfield, in Massachusetts, a place only one-third the size of Toronto, where were free manual training schools and all requisite appliances. Let Toronto imitate Springfield and other Canadian cities would follow her example in this respect. [Applause.]

Plea for Separate Building.

Mr. R. C. Menzies also responded. He voiced an objection of the manufacturers to being placed in the same building with those who were merely retailers. The bona fide manufacturers needed a separate building for the due display of their products. With emphasis he added, "I say advisedly that manufacturers are ceasing exhibiting simply on this account." In pleading for a larger and separate building Mr. Menzies said: "What we now exhibit does not represent one-hundredth part of what we manufacture."

Must Be in the Van.

Mr. Charles Stanley enforced what had been said of the superiority of Canadian musical instruments over those of foreign manufacture. "We are compelled said he, "to be in the van, with the very best products, or we could find no ready sale for our goods. It is the same with other lines of manufacture, and this by adding more and more proved every year." Speaking of the wonderful work the Toronto Fair is doing in advertising Canadian-made goods, Mr. Stanley stated that 60,000 Americans annually visit Toronto. Visitors to the Fair hailed from all over the American Continent.

Mr. S. Nordheimer briefly, yet forcibly, endorsed Mr. Stanley's remarks.

Stages of Production.

Mr. F. B. Hayes said that one of the greatest needs of Canada is technical education. In other countries, this was fostered by the Federal Government, and also by municipalities. The Canadian Government did nothing. The City of Toronto was doing very little. Here were lines on which it was imperative in the interest of manufacturers that progress must be made. Canadians have energy, brains and pluck, but are handicapped for want of technically educated artizans. Processes of manufacture should form part of the Exhibition. He hoped these stages of production would be seen at the Fair next year in a large new building. [Applause.]

No Adequate Accommodation.

Mr. Kennedy of the Canadian Rubber Company said that, owing to his firm being unable to obtain sufficient accommodation, they were not exhibitors at the Fair, as formerly. He praised the services of the School of Practical Science, and insisted on the additional need of schools of manual training and technical education.

Good Suggestion.

The President, in crystallizing the discussion, said that, as the Manufacturers' Association would hold a convention on the Fair Grounds, he would suggest that they pass a resolution pointing out that, as the Ontario Government had for 21 years been saved the grant they formerly gave to the defunct Provincial Exhibition, the money thus saved be given to the Industrial Association for the erection of a manufacturers' building in connection with the Fair. [Applause and laughter.]

Around the Grounds.

The children were here, there and everywhere. Whatever other visitors may do, the youngsters "take in" everything. In wonderment they watched the machinery in the great hall; in delight listened to the performances in the music hall; in their thousands blocked the main hall, and were clamorous for the fans and souvenir advertisements of exhibits. There was a lively scene in all the other departments. "Alice in Wonderland" was as nothing compared to the inimitable Punch and Judy, Pepper's Ghost, the two-headed woman, the fat men and dwarfs, and all the attractions of the side-shows. To the juvenile visitors these were not superfluities, though they absorbed the superfluous coppers with which their pockets were lined. But it was at the grand stand that the sight was most significant. Never before were there so many children present. How they roared at the antics of the dancers and cheered the competitors in the racing contests. Hundreds of the youngsters took up their position on the stand as soon as they had made the tour of the grounds, and budged not an inch till the close of the fireworks. Then the delighted ones, tired and sleepy, closed the happiest day they had had in the past 12 months.

The Amusements.

These were legion and varied. There were boys' and girls' bicycle races, pacing race, team road horse trot, all of which afforded great delectation to the thousands of spectators in the grand stand, the majority of whom were children. It was noticeable that the youngsters cheered much more heartily the contestants than those who were merely giving an exhibition. This is a proof of the change that is coming over the youth of Canada. The wire-walkers and acrobatic comic scenes did not receive one-hundredth part of the applause that was bestowed when two racing teams were in proximity to each other. On the one hand there was a spectacle, on the other a contest, and the zest of the juveniles was whetted by the keen competition of the latter in preference to the daring feats and spectacular display on the various stands. Still, the beautiful Merkell Sisters, direct from Paris, France, had their hosts of admirers; so had the four La Mothe in their astonishing human trapeze act; the Columbia four, in an Oriental musical act; the fascinating troupe of Folly Dancers; the Romallo Brothers, wonderful head-to-head dancers, and other artistes in really clever and sensational feats.

GREY JIM'S WILD RACE.

Exhibition Pacer Ran Away and Will Likely Be Destroyed—Boys on Bicycles.

There were pacing and trotting races and a boys' bicycle race in front of the Grand Stand yesterday. The pacing race was finished in four heats, and was won by G. H. Steven's Kitty Wilkes, she winning the last three. There were only two heats in the team trot, as heats of this race will be run off each day.

The first race was the race of the day and had 17 starters in the first heat, but dwindled down, as some of the horses were drawn, and an accident happened to Mr. Curtis' Grey Jim that put him out of business. In starting in the third heat the shaft broke and the horse ran away. Getting clear of the bunch a mounted policeman took after him, but could not pull him up, and after chasing him around the ring a couple of times the horse pulled up. It was found that he had destroyed the tendons of his hind leg and will likely have to be killed.

The rest of the sports passed off without accident. The summaries:

2.30 pace, purse $200, divided 60, 25 and 15 per cent.

Kitty Wilkes, ch m, by Fred Wilkes, Stevens (Galt)	2	1	1	1		
Shellness, Burgess, Hamilton	11	2	2	2		
Jimmie, G. Nesbitt, Toronto	6	15	7	3		
Horace F., Brady, Simcoe	14	16	4	4		
Maggie Bell, Bell, Cookstown	3	8	3	8		
Donivan, Skinner, Ingersol	10	5	8	5		
Winnie M., Soper, Malton	7	10	6	6		
Prince Bale, Crawford, Glenvale	16	11	11	9		
Little Fred, Benson, Toronto	12	13	12	11		
Lulu M., Smith, Woodbridge	15	14	13	dr		
Bobbie Mack, McBride, Toronto	4	6	dis			
Baby Goove, Norton, Prospect Hill	1	3	9	dis		
Wentworth Prince, Staunton	9	4	5	dr		
Grey Jim, Curtis, Lindsay	8	9	R.O.			
Johney O., Davis, Niagara Falls	dis					

Time—2.29¼, 2.22.

Team road horse trot, two heats each day.

Sunday C, Uncle Sim, Lock, Toronto	1	1
John C. D., Maggie C. D., Crow and Murray, Toronto	2	2
Phil., Clifford, W. McBryen, Toronto	3	3

Time—3.23½, 3.45.

Bicycle race, half mile, 1st heat—J. Oakley 1, McLeod 2, Kennedy 3. Time 1.32.

Second heat—Parrott 1, Gordon 2, Pudfin 3. Time 1.36.

Final—Kennedy 1, Oakley 2, Gordon 3. Time 1.31⅕.

The program for to-day in the ring will be a 2.27 trot and the team trot, continued along with the judging of high jumpers.

A GREAT SPECTACLE.

Hand and Teale Have Made a Record With Their War Drama at the Big Fair.

The aggregation of entertainers in front of the Grand Stand is so numerous and so varied that it would take a page of space to tell all about it. Each turn has its particular merit, and was generously applauded last night by an audience of from 15,000 to 20,000 people, most of whom were children, the youngsters being admitted to the stand for dives cents at both afternoon and evening performances. They were a happy lot of youngsters, as they marveled at what they saw, and kept on hoping that it would not soon be over. Any man who imagines that at least half the children in the city live on his street, had only to see that gathering last night to be convinced that this is really the growing time, and that there are children on other streets.

The boys and girls, and the older folks, too, held their respective breaths when the aerialists were doing wonderful things in the air, and the wire artists were performing seemingly impossible feats. The champion fancy drill of the Zouaves was voted by the school children as even worthy of the Tampa Cadets, and was roundly applauded. The strong and agile Arabs, with their funny twists, received their share of appreciation, but it was the acrobatic comic scene representing the monkey cage in a zoological garden that found its way deeply into the laughing apparatus of both juveniles and adults. The contortion ladies and the shiver-supplying trapeze artists, the dancers and the balancers, the parallel bar manipulators, and the many other specialties were all heartily received, but the greatest honors were bestowed on the high-diving dog "Joe."

The military ride of the Royal Canadian Dragoons was one of the favorite features of the program, and it is prettier than ever this year.

In front of the Grand Stand Hand & Teale's grand spectacular drama Omdurman and the Philippines is nightly presented to thousands of highly delighted people. The entertainment, as everyone knows, deals with the success of Kitchener in the Soudan and the fighting of the American troops in the Philippines. The scenery, which is grandly imposing, conveys to the spectator a correct idea, and by a slight stretch of imagination one can easily imagine himself present at those two famous places.

The canvas is the largest spread out before the Grand Stand in dis divided into two distinct parts. On the left is the country of the Mahdi, the Upper Nile with Omdurman in the distance, and on the right the Philippine village Iloilo, past which can be seen an inlet of the sea and the American warships anchored there. This scene is over 700 yards in length and was painted by Mr. S. R. G. Benson, who has produced so many pictures for the Exhibition in the past.

Description Piece From Plot.

All the pyrotechnic effects are under the supervision of Mr. Walter Teale of the firm of Hand & Teale, and many fireworks effects are introduced into the grand finale where the Arabs are mown down by the British. The Maxim guns with pyrotechnic discharges were specially invented for this performance by Mr. Teale.

Never before in the history of outdoor amusements has a double war drama been produced. The idea of having one originated in the fertile brain of Mr. H. J. Hill, and it has been ably carried out by Hand & Teale.

Very Carefully Prepared.

Two stage managers for weeks past have been drilling the performers, Mr. Martin Cleworth and Mr. C. W. Vance taking charge of the Philippines and Omdurman respectively, whilst Mr. Hackett, the dancing master, has taught the various dances which are performed by the clever young ladies. Special mention must be made of the American flag dance, which caught the Grand Stand at once.

True to Life.

Of course in a double attraction of this kind, double fireworks are necessary to give the effect of two battles and such a profusion of pyrotechnic and war material has never been seen in any part of the world except in some great catastrophe or great disaster. To attempt to picture it for the benefit of those who did not see it would be to attempt the impossible. The movements of the troops, the sky and earth a blaze of fire, the crash of every kind of war engine, all crowding at the same time upon the senses of the spectator. In short it is a magnified edition of what has been done in former years.

Grand, Impressive Sight.

The fireworks display which follows commences with a beautiful tableau, in which are seen the figures of John Bull, Uncle Sam and the world. Transparencies and batteries and cascades of fire were mixed up in a very pleasing manner throughout it all. From the back of the scenery came shells and rockets and when they burst all imaginable kinds of colored stars, the wonderful set pieces and battery held thousands of other things too numerous to mention. One thing particularly noticeable was the many new features introduced by Hand & Teale for the first time. Some of them are even so new that the pyrotechnists themselves have not yet found out a name for them.

Looking Forward.

One could not help but ask, as the program unfolded itself, What will they do next year if they intend or desire to improve upon the present grand spectacular display? No answer could be given, but time and the fertile brains of Messrs Hand & Teale and Manager Hill will work wonders, and anything may be expected.

EXHIBITION NOTICES.

Under the Grand Stand.

As usual Clegg's dining hall under the grand stand continues to cater to the thousands who visit the Fair. The seating capacity at this popular place is enormous, and by having a large staff of waitresses the annoyance of being compelled to wait for your meals is entirely done away.

Harry Webb's.

Larger crowds then ever continue to patronize the "Leading Dining Hall," and the one object and desire of the management is to thoroughly satisfy their patrons. The building is conveniently situated near the main entrance to the grounds, and there is ample room for all. The meals which are very reasonable in price, are served up in excellent style and the quality of the food is first-class. Everything is fresh and clean, and nothing is left undone that will in any way contribute to the pleasure and enjoyment of the people.

Mrs. Marshall's Cafe.

Mrs. Marshall is putting forward greater efforts than ever to please her customers, and her prettily decorated dining hall on the main thoroughfare still continues to attract the crowd. Everything is neatly arranged, and the obliging employes are only too anxious to do all in their power to make the visitors' stay on the grounds a pleasure.

The Doherty Organ Co.

The largest exhibit of organs on the grounds is that of W. J. Doherty & Co., Clinton. For over a quarter of a century these instruments have stood in the front rank, and in tone, construction and finish they are unequalled. The large factory at Clinton, where the Doherty organs are manufactured, has a capacity of 500 per month. There are no dull seasons there, the reputation of their goods is universally known and consequently every instrument can be readily sold.

The Doherty Stove Co.

"All day yesterday," said the manager of the Doherty Stove Manufacturing Co. of Sarnia, "our clerks were busily employed showing the hundreds of visitors who passed through the Stove Building the many new improvements in this year's stoves. It is astonishing how many changes have been made since last season, and one can scarcely realize it until one has them pointed out. When talking to prospective customers our clerks are instructed to be sure and impress upon them the fact that we make the strongest and most durable stoves cast from iron in the world, and further, if parties buying our stoves are not satisfied, or the articles not just as represented, we will gladly take them back and return the purchase money. It is needless for me to add," the manager continued, "that in all the years we have been in business and among all the thousands of stoves we have sold in every part of Canada, a customer has yet to be found who was not more than pleased with them. The extension and increase in our trade has necessitated the opening of a branch in Toronto, which is under the management of Mr. C. P. Godden, 154 East King-street, where all orders will receive our usual prompt attention."

The Celebrated "Dominion."

"This is the 21st year we have exhibited at the Toronto Industrial Exhibition," said Mr. Alexander of the Dominion Organ and Piano Company, "and never before have we been kept so busy answering questions regarding our instruments, which it would seem are known all over America. Orders too are rapidly coming in from both the United States and Canada, and the men at our factories are working overtime to keep up with them."

The above statement can easily be verified by anyone visiting the Dominion Organ and Piano Company's building, which is situated half way between the Grand Stand and Main Building. The scene presented there is a veritable bee hive of industry; the place is tastefully decorated and cool and visitors are cordially welcomed. The splendid construction and artistic workmanship of these instruments is manifest to all. And as to their ease of action, touch and excellence of tone quality, too much in praise cannot be said. In short the organs and pianos displayed are in every respect reliable and warranted for five years. Every class of the community endorse them and the best musicians say there are no instruments manufactured superior to the "Dominion." A handsome illustrated catalogue giving cuts and all particulars may be had on application, and any information about the goods will be willingly furnished by those in charge.

An Invitation.

Visitors to the city and citizens are cordially invited to go through the immense factory and works of Massey-Harris Company, Limited, 915 King-street west, any working day, except Saturday, during the Exhibition, between the hours of 10.30 a.m. and 4 p.m. Although at this season of the year the several departments are not running at their full capacity, owing to stock taking, still most of the processes are in operation, and one can spend a very interesting hour in seeing the methods employed in the production of the famous Massey-Harris farm implements.

Mr. Hogate's Fresh Importations.

E. A. Hogate, the well-known importer of Clydesdale and Shire horses, is showing four—one Shire and three Clydesdales. These horses arrived from the Old Country three weeks ago last Saturday, and, consequently, are not in as good condition for showing as they might be. But, notwithstanding this fact, many of the best horsemen of this country who have seen them pronounce them to be as fine as any that have come across the Atlantic. Prince Heatherstone, a 4-year-old Shire horse, is a noble specimen of his class, and weighs 2000 lbs. Sir Maringo, a 4-year-old that brings down the scales at 1800 lbs.; Royal Erskine, weighing 1700 lbs., and another 3-year-old colt weighing 1900 lbs., are all excellent specimens of the Clydesdale class, that were much admired by the many visitors that have seen them. All admirers of heavy-boned horses, with plenty of hair, should not fail to see Mr. Hogate's exhibit.

Messrs. Doherty's Horses.

Alexander Doherty, Ellesmere, the well-known horseman, of Schrboro', who during the past 20 years has produced some of the finest horses than any other farmer in the County of York, is still in the ring.

Mr. Doherty is exhibiting Prince of Blantyre, a fine 3-year-old Canadian bay, draught stallion, 1000 lbs. in weight. This horse took third place at the Horse Show last Spring, competing with imported horses. He also exhibits Daisy Belle, a 5-year-old Carman Maiden, which is one of her progeny. This mare, which is shown for the first time at the Industrial, has never been beaten at the many county and township shows at which she has competed.

Mr. William Doherty, son of the above, is following in the footsteps of his father as a horseman. He is exhibiting the roadster brood mare, "Daisy," and foal by her side, as well as a fine yearling colt, both sired by that well-known roadster stallion, "Alton," owned by Mr. Taylor of this city. The Messrs. Doherty are to be commended for their enterprise, and will no doubt take a prominent place when the prize tickets are being awarded.

Two-Headed Nightingale.

"Millie Christine is a most psychological wonder, or rather, two wonders in one, and is undoubtedly a rival to the famous Siamese twins. There is a total absence of points along the line of demarcation between her, whose four bright eyes and dazzling rows of pearly teeth light up a fair Creole complexion with an animation that is really attractive. Here we have a woman with one body, but two distinctive minds, borne by two separate heads that are possessed with marvelous intelligence that predominates in both brains. Some of the sweetest music ever sung by a high soprano and pure contralto was produced. The notes issued from two heads, and yet but one

trunk supplied the verve. Some may have an idea that she, or they, are repulsive. If this prejudice should carry any so far as to avoid her, they will be the losers. We can testify that no persons of ordinary intelligence can be in her company but a short time without yielding to the charm of her manner and fascination of her double smiles. We can candidly admit that we were completely dumbfounded, and for a time forgot that we were talking to a phenomenon, and became overpowered by the influence of this dual brian."

The exhibit is on the east side of the Midway.

Life on the Ocean Wave.

Swings have always an attraction for the children, but Mr. L. J. Prescott's "Ocean Wave Swing" was certainly handicapped for seating accommodation yesterday. By a mechanical device the motion of the ocean is obtained in the car, but in such a graceful sweep that the ride is one of the most pleasurable of enjoyments. It is safe to say that the young folks did not spend five cents yesterday that gave more satisfaction that this ride did. The swing is an entire novelty and eclipses anything in the line at the Fair. It is located at the entrance to the Midway, and parents can with perfect safety allow their children the benefits of the exhilarating ride. Mr. Prescott is himself in charge and is desirous of receiving offers for rights in the patent.

The Ghost Show.

Pepper's London Ghost Exhibition was one of the central features of attraction at the Plaisance yesterday, and up till noon no less than 1650 children witnessed the wonders of this illusion. The decapitation of a boy in broad daylight was astounding and the large crowd stood spellbound when the separated head spoke words of satisfaction at the treatment it had received from its situation on a pedestal. Five scenes from the "Collier's Dying Child" are given in most life-like representations, and the heavenly flight of the child in the last scene creates feelings of wonderment. This original scientific discovery was the invention of Professor Pepper of London, England, and since its inception has always held a strong hold on the show-loving public. A visit to this entertainment will well repay the small charge of entry.

Weight 712 Pounds.

The monster Texas fat boy on exhibition on the elevated platform near the main entrance to the Midway Plaisance is certainly a wonder. He is twenty years of age and weighs 712 pounds, and judging by the enormous patronage he is receiving daily he will do a land office business during the entire Exposition.

Stanley Pianos.

At the north entrance of the Musical Building will be found the exhibit of these celebrated pianos. Their beautiful cases and wonderful resonant tones have won and are still winning the approval of the buyers of this noble instrument. The future that was prophesied for this piano many years ago has more than been fulfilled, judging by the enthusiasm displayed by the many admirers of the exhibit. The grand piano, Style F, of which they have a splendid sample, is certainly, to use common parlance, a "daisy." It would be missing the best part of the Exhibition or certainly the musical exhibit to go away without a careful examination of this truly remarkable piano. Mr. H. W. Burnett, has charge of the stand, assisted by Mr. Charles Musgrove, the well-known pianist, who is a feature in himself, so be sure and hear him.

The Streets of Cairo.

The climax of the eastern shows is reached at the end of the Ollo de Plaisance in the wonderful assemblage gathered under the title of the Streets of Cairo. A visitor is struck on entering by the odd appearance of the Turkish and Arabian performers, and attention is at once drawn to the two enormous elephants that form part of the aggregation. A sight of intense interest is Hagenback's marvellous performance with the den of lions, and a perceptible shudder is noticed among the crowd when this daring lion tamer places his head in the lion's mouth. Two camels handled by natives attracted much attention from the children yesterday, as did also the performing bear. Among the other items of note in this gathering might be cited the lady serpentine dancer, Turkish and Arabian gun spinners, acrobats, musicians, and a troupe of Chinese conjurers.

A Useful Invention.

In the Bicycle Building a unique invention and one that will prove to be a great boon to the householder, is the Nicolle double flushing odorless closet. There are many points about it that recommend it, all. First, the closet can always be kept clean and free from odor for the reason that the flushing valve is operated by the rear edge of the seat, which is made tight at its rear edge and on the rim as well by a rubber when the seat is put down. In short it has many other features too numerous to mention which combine to make its superiority over the ordinary water closet. Mr. Nicolle will be only too willing to explain his invention to anyone visiting the Bicycle Building.

The C. P. R. Exhibit.

One would have to indulge in superlatives when speaking of the interesting exhibit of the Canadian Pacific Railway, which is situated on the road to the grand stand. The whole building is very tastefully decorated with grasses and wheat, oats and other agricultural grass, and the thousands of people who pass through in the course of a day learn more in a few moments about Manitoba and the Northwest Territories and its wonderful resources than by years of reading. A visit to the building is an object lesson to all, and the courteous staff which those in charge answer all questions makes it a favorite visiting spot with the crowds.

The exhibit is composed entirely of cereals, and samples of some of the best grain in the world are shown. In the centre of the floor is a sample of wheat grown in Carman, Manitoba, which took the first prize awarded by the Union Bank at Winnipeg. Samples too of wheat and oats grown in Calgary and flax and barley in Manitoba are also shown.

Besides cereals the management have devoted one end of the building to photographs taken all the way on their main line from Montreal to the Pacific, besides on other lines. A series of pictures from Japan are also shown and very interesting they are, too. Indeed, one could easily spend a couple of hours in this building and learn more about the grand country he lives in and for which the C.P.R. has done so much in opening it up and inducing immigrants to settle, than could be imagined. Several very valuable oil paintings of scenes in the Rocky Mountains may also be seen, but these alone are well worth half an hour's study. In the Main Building too there is a large collection of photographs taken at different points along the line.

The exhibit this year is under the supervision of General Passenger Agent A. H. Notman, who is ably assisted by Mr. W. T. Dockrill, travelling passenger agent, and an obliging staff of assistants. A large number of pamphlets containing advice to intending and valuable information regarding the great west, is given away gratis by the company, who particularly request all visitors to the Fair to call and view their exhibit.

Features of To-Day.

Firemen's Day—Under the auspices of the Volunteer Firemen's Protective Association of the Province of Ontario; international firemen's competitions for valuable prizes—hose reel races, etc., commencing at 1 p.m. The grounds and all buildings will be open from 8 a.m. till 10 p.m. All the live stock will be on the grounds to-day, and every department of this great Exposition will be complete (except the dog show and the exhibit of fruit, which are confined to the second week only). The Exhibition Music Hall, open from 1 to 10 p.m., "the Plaisance" all day, special features, and the great entertainment in front of the grand stand, from 2 to 5 p.m.; 2.27 trotting race and third and fourth heats of team road horse trot; judging of dairy products, high jumping contests by lightweight green hunters, etc. Display on lake front at 5 p.m. sharp. Music by the Governor-General's Body Guard Band, the Exposition Band and special orchestra.

Evening—Complete program in front of grand stand from 7 to 10 o'clock. The great spectacle and fireworks. The Exhibition Music Hall, "the Plaisance," and all other features, band concerts, beautiful illuminations, etc.

Notes.

The Mayor of Buffalo will visit the Fair.

The A.A.O.N.M.S. of Rochester, comprising the Damascus Temple and the Ramesis Temple, will give a grand parade at the Fair on Sept. 6.

Don't forget to have your clothes pressed for the Exhibition; suits 50c, pants 15c. The Tailoring and Repairing Company, 93 Bay. Phone 2376.

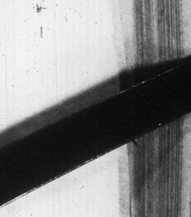

Economical Dentistry

Don't you think it better economy to select your dentist more by what you know of his skill and record than by what you may think of prices?

Don't you believe that the dentist with the record for fairness and honesty in the quality of the work he does—is most safely to be trusted for fairness and honesty in the charges he makes?

Seems so.

Silver Fillings	.50 up
*Gold " "	1.00 up
Gold Crown and Bridge Work, per tooth	5.00
Artificial Plates	5.00 up
Painless extracting	.25

Free when plates are ordered.

NEW YORK REAL PAINLESS DENTISTS
Cor. Yonge & Queen Sts.
ENTRANCE No. 1 QUEEN EAST
Dr. C. F. Knight, Prop.
Phone 1972

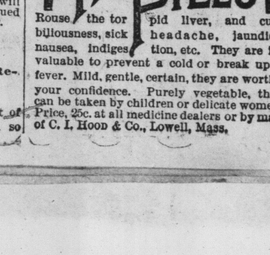

Rouse the torpid liver, and cure biliousness, sick headache, jaundice, nausea, indigestion, etc. They are invaluable to prevent a cold or break up a fever. Mild, gentle, certain, they are worthy your confidence. Purely vegetable, they can be taken by children or delicate women. Price, 25c. at all medicine dealers or by mail of C. I. Hood & Co., Lowell, Mass.

"That is what I call nice," is what you hear when you use Dalley's Pure Fruit Extracts for making ice cream.

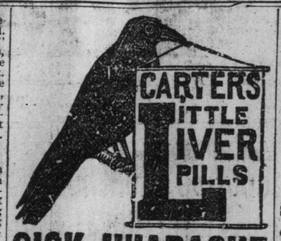

SICK HEADACHE

Positively cured by these Little Pills.

They also relieve Distress from Dyspepsia, Indigestion and Too Hearty Eating. A perfect remedy for Dizziness, Nausea, Drowsiness, Bad Taste in the Mouth, Coated Tongue Pain in the Side, TORPID LIVER. They Regulate the Bowels. Purely Vegetable.

Small Pill. Small Dose. Small Price.

GLASS EYES

We know how to fit glass eyes. Every eye fitted by us must be of exact size and color.

Toronto Optical Parlors
11 King St. West.
Phone 602 F. E. Luke, Refracting Optician
WITH
W. E. Hamill, M.D., Oculist
246

Incandescent Gas Lamps—Parties using lamps under the rental plan should not forget to give one month's notice, as many call and order lamps but have to cancel their order when they find they are compelled to pay rent another year by overlooking the film clause of giving a month's notice.

Sunlight Lamps have no equal in illuminating power. They are second to none for economy on gas saving. Why rent old fashioned fixtures when you can purchase outright this latest design in the trade? Sunlight mantles are the strongest made in the market, being made under a new process. The Sunlight mantle fits any burner. Canadian Incandescent Gas Lighting Co., 9 Queen Street East, Toronto. Ont.

BILLIARDS.

A large stock of new and second-hand tables, carom and pool, also a large stock of fine West of England billiard cloths, ivory and composition balls, plain and fancy cues, superior French cue tips, chalk, etc., etc. Send for catalogue to

Samuel May & Co.,
74 York Street, Toronto. 24

ONE MONTH FOR $2.

Any weak man who wishes may have one month's treatment of the wonderful remedy—Hazelton's Vitalizer—for $2. A positive cure for sexual weakness, night drains, varicocele—and all troubles caused by early indiscretions and later excesses.

J. E. Hazelton, Ph.G., 308 Yonge-street, Toronto. 246

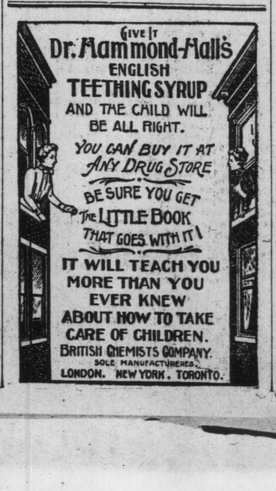

TO RENT

WOOD AND COAL YARD TO RENT—Good business past 27 years; vacant Sept. 1. Apply 227 Chestnut-street.

TO LET—STORE AND DWELLING, No. 214 King-street east, suitable for refreshments, candies, fruits or provisions; immediate possession given. Apply to James B. Boustead, 14 Adelaide-street east.

OFFICES TO RENT AT 10 AND 14 Adelaide-street east, on ground and first floors, beautifully fitted up, large vaults and all conveniences; offices on third floor, suitable for artists or architects. Apply to James B. Boustead, 14 Adelaide-street east.

BUSINESS CHANCES.

MEDICINE BUSINESS FOR SALE—Well advertised; sacrifice for immediate sale. Apply 84 Victoria-street, Room 6.

FOR SALE.

LARGE ORCHESTRION, $250, COST $1200; billiard-pool table, $90, cost $300; bowling alley, $30, cost $250. Apply 84 Victoria-street, Room 6. 46

84 VICTORIA-STREET—LARGE CENTRAL property.

53 GLOUCESTER-STREET — SOLID brick dwelling.

33 AND 39 RIVER-STREET—CONVENIENT to street cars.

NORTHEAST CORNER QUEEN AND River; grand house.

NORTHEAST CORNER SUMACH AND Eastern-avenue.

NORTHEAST CORNER LAING-ST. and Eastern-avenue.

NORTHWEST CORNER FRONT AND George; licensed hotel.

NORTHWEST CORNER YONGE AND Elm; splendid business.

VICTORIA PARK—21 ACRES, WHOLE or in lots.

FOR SALE—TERMS EASY. THOS. Davies, Broker, 84 Victoria. 46

Want to Weed Them Out.

The police are determined to clear the city of suspicious characters. Yesterday three more were locked up, charged as vagrants. They were: John Hearns, Michael McWilliam and James Galloway. The Prisoners were begging near the Exhibition grounds, when they were noticed by P. C. Twigg, who promptly placed them under arrest.

The best is the cheapest. Dalley's Pure Fruit Extracts will go further and give you a nicer flavor than any other.

Where Are the Catchers?

A valuable correspondent writes that the city officials should keep their eyes on the dog nuisances. He declares they are making night hideous in almost every part of the city. In his opinion they are running at large all over.

A Pot of Honey.

John Reddick of 93 Armstrong-avenue was taken into custody last night by Acting Detective Crowe. It is said he stole a pot of honey.

Dodge Mfg. Co.

Of Toronto, Limited.

ENGINEERS, FOUNDERS, MACHINISTS AND MILLWRIGHTS.

Special attention to Shafting, Hangers and Pulleys, Rope Driving, Friction Clutches and Power Transmission Machinery.

Works—Toronto Junction.
City Offices—74 York Street.
Phone 2080. 246

LOST.

LOST—ON KING OR YONGE-STREET—Lady's black cloth handbag, containing shawl and pocketbook. Reward at World Office.

PERSONAL.

ANOTHER ASSESSMENT LIFE INsurance concern in rapid decline. Particulars post free, Box 34, World. 624

N. M. DEVEAN, MNG. OF "MY OPinion," has removed to his new premises, Confederation Life Building, 150 Yonge-street.

ARTICLES FOR SALE.

SMOKERS' BARGAINS DURING EXhibition. Ten cent cigars sold for five cents. Your choice of the following lines: Recorders, El Padres, R. V., William Penn, Arcadias, Caprichos, Invincible, Queen City, Manuel Garcia, Discos Amanda. Limit of five to each customer. Alive Bollard, 199 Yonge-street.

SMOKERS' BARGAINS, BRIAR PIPES, in cases, all shapes and sizes, at reduced prices. Come and see the prices. Alive Bollard, 199 Yonge-street.

SMOKERS' BARGAINS. A LOT OF Briar Pipes, bankrupt stock, at very low prices. A special lot at ten and fifteen cents each. Alive Bollard, 199 Yonge-street.

SMOKERS, IF YOU WANT A REAL cool, delicious smoke, buy my Smoking Mixture, sold in ten cent packages and quarter-pound tins at thirty cents. This is sold to all the leading doctors and professional men. If you would like to try a sample, write and it will be sent free. Alive Bollard, 199 Yonge-street.

CIGAR DEALERS WILL FIND IT TO their interest to call and see sample and prices, as I can afford to sell below all others, and all goods are honest value, no trash. Alive Bollard, 199 Yonge-street.

OFFICE COUNTERS, PARTITIONS, railings and second-hand sash, door frames and old lumber for sale. Apply old City Hall.

THE TRIUMPH ADJUSTABLE STOVE-pipe, made only in best iron, "52 Iron." We are the sole manufacturers. Write for prices. Fletcher & Shepherd, 140-2 Dundas-street, Toronto.

COMMON SENSE KILLS RATS, MICE, Roaches. Bed Bugs. No smell. 381 Queen-street West, Toronto.

MARRIAGE LICENSES.

H. S. MARA ISSUER OF MARRIAGE Licenses, 5 Toronto-street. Evenings, 589 Jarvis-street.

PAWNBROKERS.

DAVID WARD, PAWNBROKER, 104 Adelaide-street east, all business strictly confidential; old gold and silver bought. ed

VETERINARY.

THE ONTARIO VETERINARY COLlege, Limited, Temperance-street, Toronto. Horse Infirmary. Open day and night. Telephone 861.

MONEY TO LOAN.

ADVANCES ON PIANO, HOUSEHOLD furniture, without removal; reasonable rates. 73 Adelaide-street east. 246

MONEY LOANED SALARIED PEOPLE and retail merchants upon their own names, without security. Special inducements. Tolman, Room 39, Freehold Building.

BUSINESS CARDS.

1000 — NEATLY PRINTED cards, billheads, dodgers or tickets, 75 cents. F. H. Barnard, 77 Queen street east. 246

DR. A. J. EDWARDS, DENTIST, 11 King-street West, Toronto. ed

TRY OUR POPULAR 20C DINNER, six for $1. Arcade Restaurant.

MARCHMENT CO.—EXCAVATORS & Contractors, 103 Victoria-st. Tel. 2841.

LEGAL CARDS.

J. E. HANSFORD, LL.B., BARRISter, Solicitor, Notary Public, 18 and 20 King-street west.

J. M. REEVE, Q. C., Barrister, Solicitor, "Dineen Building," corner Yonge and Temperance-streets.

FRANK W. MACLEAN, BARRISTER, Solicitor, Notary, etc., 34 Victoria-street. Money to loan.

CAMERON & LEE, BARRISTERS, SOlicitors, Notaries, etc., 34 Victoria-street. Money to loan.

MACLAREN, MACDONALD, SHEPpley & Middleton, Maclaren, Macdonald, Shepley, & Donald, Barristers, Solicitors, etc., 28 Toronto-street. Money to loan on city property at lowest rates.

KILMER & IRVING, BARRISTERS, Solicitors, etc., 10 King-street West, Toronto. George H. Kilmer, W. H. Irving, C. H. Porter.

LOBB & BAIRD, BARRISTERS, SOlicitors, Patent