THE TORONTO WORLD.

THURSDAY MORNING, JAN. 8, 1885.

LOCAL NEWS PARAGRAPHED.

The anti-exemption vote aggregated 10,518 as against 1714 the other way.

Wm. Alexander, jeweler at 350 Yonge street, has put up his shutters; liabilities $7000.

The Brantford polo players will meet the Toronto team on the Adelaide street roller skating rink to-night.

The Canadian Pacific railway has taken out a building permit for an $8000 stable at Lorne and Esplanade streets.

Mr. and Mrs. Ignatius Kormann celebrated their silver wedding at their residence, 67 Yorkville avenue, last night.

The sewer on Sydenham street between Berkeley and Ontario is out of order and as a consequence typhoid fever is raging thereabouts.

P. Nolan, 69 Queen ttreet west is offering great bargains in furniture. His stock is large and well selected, and is offered at cost price for the next ten days.

The Royal Grenadiers are preparing for amateur theatricals at the Grand Wednesday, Jan. 21. Ici on parle Francaise and Boots at the Swan will be given, besides tableaux.

A few more of those fine Astrachan muffs, worth $2.50, for 75c. at the Bon Marche.

He Had Not the Right to Accept it.

Editor World: Had a deputy returning officer in the late municipal elections the right to accept the vote of any person not upon the printed voters' list placed in his hands, even if the clerk of the municipality gave a certificate to such person or persons to the effect that they had been by "mistake omitted" from the voters' list?

2. Would the mutual consent of the candidates not to object to such persons' votes—by certificate—effect in any way the deputy returning officer's power in such cases? AN ELECTOR.

Meaford, Jan. 6, 1885.

It is distinctly provided he shall not accept such vote. The answer to the second is covered by that to the first.

THE LIQUOR TRAFFIC.

Laws of the Several States For Its Regulation—The Suppression of Treating.

The Philadelphia Press has made a special effort to obtain a statement of the methods adopted in the several states and territories of the union in dealing with the drink question, and summarizes the answers it has received from the several secretaries of states as follows:

"Ironclad prohibition states, with constitutional provision against the manufacture and sale of intoxicating liquors: Maine, Vermont, Iowa and Kansas—4.

"Prohibition state but no constitutional provision: New Hampshire—1.

"States in which prohibition has been tried, but either for lack of success or change in public sentiment, changed to milder methods: Massachusetts, Connecticut, Indiana, Michigan and Wisconsin—5.

"States and territories having general and stringent license or 'local option' laws: Rhode Island, New York, Pennsylvania, West Virginia, South Carolina, Arkansas, Illinois, Minnesota, Nebraska, Dakota and Washington—11.

"States allowing 'local option' by special act of the legislature: North Carolina, Georgia, Alabama and Mississippi—4.

"States and territories having no general laws, and where no special attention has been given the subject: New Jersey, Maryland, Virginia, Louisiana, Kentucky, Ohio, Missouri, Nevada, Colorado, Arizona, Montana, New Mexico, Wyoming and Utah—14.

"States and territories from which we have been unable to obtain replies: Florida, Texas, Tennessee, California, Oregon, Idaho and Utah—7. Total, 46.

The unique position occupied by Ohio compelled us to classify this state as we have, though it can hardly be said that no special attention has been given to the subject of temperance in Ohio, especially of late years. The law against treating in Nebraska, it is only fair to add, is founded on a sensible idea. How much drunkenness and vice of large American cities is due to treating? In this respect we are a nation of fools. In no country in the world is this custom carried to such an extent. The severity of prohibition laws may be best studied in Mr. St. John's state, where even physicians have to take oath once in five years that they will not prescribe liquor unless absolutely necessary as a medicine. In Michigan and Minnesota, and perhaps some other states, effort is made to create a temperance sentiment; in the first-named state, by compulsory teaching in all public schools of the effect of drink on the human system. In the latter-named states to sell a pupil of a school or seminary drink is a misdemeanor. The holding of saloon keepers responsible for paupers chargeable to the town, when it can be proved from whom they obtained liquor, seems to be peculiar to Nebraska."

The greatest bargains ever offered in dress silks, plain and all colors, are now being offered at the great stock taking sale now going on at the Bon Marche.

Strange But True.

From the Wilkesbarre Journal.

When Edison, genius and inventor that he is, had given two weeks of his valuable time to going up and down on the New York elevated railroad trying to discover what caused its noise and a cure for it, he gave up the job. Then a little woman took it. She rode on the cars three days, denied a place to stand on the rear platform, laughed at for her curiosity and politely snubbed by conductors and passengers. But she discovered what caused the noise, invented a remedy which was patented, and she was paid the sum of $10,000 and a royalty forever. Her name is Mrs. Mary Walton, and she lives in New York city.

See the immense table of laces at 7½c per yard, worth four times the money, at the great stock taking sale now going on at the Bon Marche.

Merited Success

Is attending the Anglo-American Medical society in the introduction of their special and eminently successful method of curing catarrh, loss of voice and hearing, and all chronic diseases of the air passages. We learn that their parlors at 39 Adelaide street east are crowded daily, and that some of our most prominent citizens have already consulted them. 246

"How's business?" asked a fugitive turkey of a hungry fox whom he met and whom he wished to conciliate. "It's just beginning to pick up," replied the fox, as he seized the turkey by the neck and walked off with him. Moral: Don't bother your brains about business.

The Bon Marche for mantles at half price.

A RACE OF DEAF MUTES.

Editor World: In Prof. Alexander Graham Bell's paper, transmitted to the United States congress, upon the formation of a deaf-mute variety of the human race, a synopsis of which appeared in your columns a few days ago, he says: "While we cannot at present arrive at any percentage, it is certain that the proportion of deaf-mute offspring born to deaf mutes is many times greater than the proportion born to the people at large."

As far as Ontario is concerned Mr. Bell is very much astray in his theoretical conclusion. In the provincial institution for the education and instruction of the deaf and dumb, at Belleville, under my charge, there are the histories of 661 mute children who are now or have been pupils since its establishment. I am acquainted with the parents of about 300 of the children, and have made inquiries during the last five years concerning many of the others. Up to this time I have been unable to find that any of the parents were or are deaf and dumb. A few of the grandparents however were mutes. A considerable number of deaf and dumb persons in the province are intermarried and have children, and in every case that has come to my knowledge the children can hear and speak. There may possibly be a few instances of hereditary deafness in the province that have not been reported, but they are so very few in proportion to the number of deaf and dumb persons, and form such a small fraction of the population, that an evolution of a distinct race of mutes need never be feared. Of the 661 above noted 262 were born deaf, the others lost their hearing by fevers, measles, colds, etc. Professor Bell's most promising remedy for lessening the danger of a deaf-mute race, which he so much fears, is stated "to be the adoption of preventive measures in which the grand central principle should be the retention of the normal environment during the period of education, the establishment of small schools, and the extension of the day school plan." He discourages the use of the sign language and recommends the cultivation of articulation and speech reading. How the establishment of small schools, the extension of the day school plan, the cultivation of articulation and speech reading are to prevent the formation of a deaf-mute race is not stated, but it is hardly to be supposed that the education of deaf mutes, no matter under what system carried on, can affect the offspring of mutes who intermarry.

Touching the establishment of small day schools for the education of the deaf and dumb to be taught by articulation and speech reading. Wherever tried they have been proved comparative failures. This proposition is only a revival at the present time of a controversy which has raged at intervals for a century past.

Teaching the deaf and dumb in common schools would be very desirable if it were at all practicable, but it was tried in Germany and some other European countries with poor success and finally abandoned. The authorities of the Pennsylvania institution at Philadelphia in order to give day schools taught by the oral method a fair test opened branch schools in that city and placed in charge of them the most accomplished and energetic teachers to be procured. The results, after a fair trial and thorough examination, were very unsatisfactory.

Until Prof. Bell has something better to offer than he has yet presented it is altogether likely that the work as at present prosecuted with such good results in the institutions in America will be continued.

Belleville, Jan. 6, '85. R. MATHISON, Supt. Ontario Inst. for the deaf and dumb.

Professor Blackie on Music, Tobacco and Books.

Professor Blackie was chairman at a concert lecture delivered in Manchester recently by Miss Jennie J. Young. In the course of a humorous speech the professor said: I sometimes wish myself back into the middle ages, when the minstrel was the only teacher, and when singing was almost the only sermon. And I will tell you why; reading is a stupid dull kind of thing, but singing stirs up the whole soul. In the best days of the world there was no reading and no books at all. Homer never saw a book, never could have seen a book. I think we see a great deal too many books. A great number of people become mere reading machines, having no living functions at all. I would like some time to give you a lecture on the logic of education. It simply means that you must learn to use your legs, your arms, your ears, your tongues and your throats—every part of your soul and your body—rather than be crammed up with all sorts of things and then measured with red tape by a gentleman from London. [Laughter]. Especially if you wish to be happy cultivate song. I am rather a young old boy, and I am one of the happiest creatures under the sun at this moment; and let me say to you that one of the best things in the world is to cultivate a love of song. How people can get through their idle hours I don't know. In railway coaches and other places I see a number smoking what they call tobacco. [Laughter.] Well, whatever may be said about that, it is not an intellectual or a moral stimulant, and the flavor of it is not at all like the rose, or any poetic thing I know. [Laughter.] It is essentially a vulgar sort of amusement. My amusement is to sing songs. [Applause.] At home I am always singing Scotch songs; and abroad, when those wretches are smoking, I hum to myself Scot's wha hae, A man's a man for a' that, and songs of that kind. I advise you to do the same. Your soul will become a singing bird, and then the devil won't get near it. Be as busy as you can at any work put before you, and then sing songs. Make them if you can. I sometimes make songs; that is better than singing them. [Applause.] A German proverb says that bad men have no songs, because they cannot sing. It is true; peevish, bad men do not sing. But if I don't put rein upon myself I shall go on as I did the other night for two mortal hours. [Go on.] No, no; think of two mortal hours. [Laughter.] I hope you will be as happy as I am. The mixing of music with words, words that stir the soul and instruct the mind, is the most intellectual of all possible kinds of entertainment. The ancient Greeks always had their music to words that they understood. We cannot accept music that is simply a kind of tight-rope dancing in the air, which merely tickles the ear with a soft, honeyed luxury, and does not stir the soul and brace the mind. [Applause.] But I will sit down.

Don't fail to visit the great stock taking sale now going on at the Bon Marche.

Found.

—At 205 Queen street west, a place where Old Country Watches and timepieces of every description can be repaired so as to give satisfaction to the wearer. Every watch repaired is warranted to keep accurate time. Doherty, watchmaker and jeweler, etc., 205 Queen west. 136

READABLE PARAGRAPHS.

Belles and jingling bells make a merry combination.

The man who invented hair-clippers evidently was a lawyer.

Frau Materna, lately arrived, thinks our winter weather superb and health-giving.

New Jersey has a badly broken-up young lady. She traded her engagement ring for a pair of skates.

Princess Beatrice, only daughter of Don Carlos of Spain, entered a nunnery just before her father sailed for India.

There is only one lawyer in the Indiana penitentiary, but he is such a poor one that the rest of the convicts are not afraid of his robbing them.

Mrs. Weldon, the English litigant who always conducts her own cases, says the law is a gigantic fraud and lawyers an altogether miserable mistake.

A man has been arrested in Philadelphia for pretending to be a doctor. He must have inadvertently acknowledged that he did not know what ailed a patient.

Some doctors hold that roller-skating should be put down. The roller-skate will show the doctor that he is the one to be put down when the doctor gets them on, however.

"Da said de gennerman died 'case ampertated his laig," said a negro doctor, "but dat ain't de truf, 'case he wuz dead 'fore I toch him." "Then why did you cut off his leg?" some one asked. "'Case, sah, I jes' wanted ter show de folks dat such er thing could be done."

"Ah, doctor, you do not look well," said Philbert, when his family physician presented a very large bill not long since. "Stuff and nonsense! I never felt better in my life."

"Indeed! Well, I am not a physician, but I should say, as a man of the world, that you were very fee-verish."

No Harm In It.

No harm can come from using Hagyard's Pectoral Balsam; as a remedy for throat, bronchial and lung complaints it is always reliable and positively safe. 246

Catarrh—A New Treatment.

Perhaps the most extraordinary success that has been achieved in modern science has been attained by the Dixon treatment for catarrh. Out of 2000 patients treated during the past six months, fully ninety per cent. have been cured of this stubborn malady. This is none the ess startling when it is remembered that not five per cent. of the patients presenting themselves to the regular practitioner are benefitted, while the patent medicines and other advertised cures never record a cure at all. Starting with the claim now generally believed by the most scientific men that the disease is due to the presence of living parasites in the tissues, Mr. Dixon at once adapted his cure to their extermination; this accomplished, the catarrh is practically cured, and the permanency is unquestioned, as cures effected by him four years ago are cures still. No one else has ever attempted to cure catarrh in this manner, and no other treatment has ever cured catarrh. The application of the remedy is simple and can be done at home, and the present season of the year is the most favorable for a speedy and permanent cure, the majority of cases being cured at one treatment. Sufferers should correspond with Messrs. A. H. DIXON & SON, 305 King street west, Toronto, Canada, and enclose stamp for their treatise on catarrh.—Montreal Star. 26

Good For All.

For all diseases of the blood, liver, kidneys and bowels take Burdock Blood Bitters. It is purely vegetable, can do no harm, and is always beneficial. 246

—The reason why "Nonsuch Washing Compound" should be used in preference to all other washing preparations. First, It is perfectly harmless. Second, It saves more than half the labor. Third, It is the cheapest in the market. Many more could be given but this should be sufficient. For sale by all grocers. Lowden & Co., Wholesale, Agents for Toronto. 2-4-6.

DEATHS.

JOHNSTON.—At the residence of James Innes, M.P., Guelph, on the morning of the 7th of January, William Johnston, M.A., late president of the Agricultural college, Guelph, at the age of 36 years.

The remains will be conveyed from Guelph to Toronto, arriving at the Union station at 12.30 p.m. on Thursday, the 8th inst. Toronto friends are requested to meet them on the arrival of the train, and accompany them to his home, 43 Howard street, whence they will be taken at 7.30 on Friday morning for interment at Cobourg.

MORE THAN EIGHT YEARS' USE OF strictly reliable fabrics, made in the most artistic and durable manner possible, has made for

QUINN,

THE SHIRT-MAKER,

he most enviable reputation of any shirt maker in Canada. ROSSIN HOUSE BLOCK, York st. Toronto

HELP WANTED.

DINING GIRL AT CLIFTON HOUSE, No. 80 Colborne street.

WANTED—GOOD GENERAL SERvant. Must have references. To a thorough servant good wages will be paid. 17 Yorkville avenue.

WANTED TO HIRE IMMEDIATELY—100 horses and carts to deliver coal and wood through the city. Apply to P. BURNS, Cor. Bathurst and Front streets.

LOST OR FOUND.

STOLEN—FROM 40 SUMACH STREET—on the 5th inst., English Pug Dog, 5 months old. Return to above address. Any one detaining him after this notice will be prosecuted.

TO LET.

DWELLING OVER CITY PHARMACY—6 rooms, rent moderate. Apply to COOK & ALLEN, 274 Yonge street. 1356tf

FOR SALE

PIANO—GOOD—SECOND—HAND FOR sale, 7½ octaves, New York make. Apply at T. FISHER'S, 580 Yonge.

EDUCATIONAL.

TO YOUNG MEN WHO HAD NOT THE chance or neglected to receive a popular education: reading, writing, spelling, arithmetic, grammar and a general posting up taught every night at 10 cents a lesson. Apply at 183 Church street, Toronto. 36

PERSONAL

AGENTS HANDLING SPECIALTIES TO the trade will find a good selling article in the Matchless Metal Polish. For terms, etc., see AGENT, 183½ Queen street west.

HAVE YOU A FRIEND WHO WANTS to get into a good-paying business, or would you prefer to go in and win yourself? Agents, farmers, mechanics, clerks, school teachers, etc., will find this an easy way to make money; everybody satisfied; no humbug; no peddling; write for particulars, enclosing 3-cent stamp; don't delay; the advertisement will only appear for one week. Address James Laut, importer of choice teas and coffees, 293 Yonge street, Toronto, Ont. 246

The Ontario Mutual Life

ASSURANCE COMPANY.

Dominion Deposit $100,000.

OUR MOTTO—"The Largest Amount of Assurance for the Least Possible Outlay."

For actual results the Ontario stands unsurpassed. It is the People's Company, owned and controlled solely by and in the interest of the policy holders. Now is the time to take a policy.

T. W. SMART, Gen. Agent.
Office—14 Adelaide street east.

AMUSEMENTS AND MEETINGS.

ROLLER SKATING RINK, ADELAIDE STREET WEST.

The Only Roller Rink in Toronto. Crowded Every Night.

TO-NIGHT—POLO.

Return Match by the

BRANTFORDS VS. THE TORONTOS.

Depend on an exciting game. Toulmin's Band in attendance. Admission, 15c.; skate checks, 10c. Grandest Carnival of the season in preparation.

GRAND OPERA HOUSE. O. B. SHEPPARD, Manager.

To-night and balance of week, with Saturday matinee

EDWIN THORNE IN THE BLACK FLAG.

Secure your seats at the box office from 10 to 4.

MONIFORD'S MUSEUM. COR. BAY AND ADELAIDE STS.

To-Night and balance of the week,

"JESSE JAMES."

MATINEE EVERY AFTERNOON AT 2.30.

Matinee Prices, 10 and 20 cents. Monday next Tavernier Dramatic Co.

ROYAL TEMPLARS—A MEETING OF Ace Royal Templars and all interested in the prosperity of the order in Toronto, in Temperance hall, Thursday evening, 8th instant, at 7.30 p.m. Addresses by the Grand Officer. Meeting under the auspices of Riverside council.

Raspberry and Strawberry Pies,

13 cents each; two for 25 cents, at

J. D. NASMITH'S,

Cor. Jarvis and Adelaide streets and 51 King Street West.

BUSINESS CARDS

CANNIFF & CANNIFF, BARRISTERS, solicitors, etc., 15 Toronto street, Toronto. J. FOSTER CANNIFF, HENRY T. CANNIFF. 24

H. ELTON & CO., No. 96 QUEEN STREET WEST, TORONTO, Designers and makers of the far-famed Indian clock on Yonge street. A fine assortment of Watches, Clocks and Jewelry always on hand. Specialty made in repairing fine Chronometers, repeaters and fly-backs at moderate charges. N.B.—All work guaranteed. 246

H. BUTTERWORTH, MANUFACTURING JEWELER, GOLD AND SILVER PLATER, 42 Adelaide st. west, Toronto. Repairing a Specialty. 246

LAWRENCE & MILLIGAN, BARRISTERS, solicitors, conveyancers, etc., No. 14 Building and Loan Chambers, 15 Toronto street, Toronto. A. G. F. LAWRENCE, T. C. MILLIGAN. 36

MACLAREN, MACDONALD, MERRITT & SHEPLEY, Barristers, solicitors, notaries, etc. J. J. Maclaren, J. H. Macdonald, W. M. Merritt, G. F. Shepley, J. L. Geddes, W. E. Middleton. Union Loan Buildings, 28 and 30 Toronto street.

MOWAT BROTHERS, ESTATE AND Financial Agents, 4, King street East; Properties sold on commission; Estates managed; money to loan, etc.

READ, READ & KNIGHT, BARRISTERS, Solicitors, etc., 75 King street east. Money to loan. D. B. Read, Q.C., Walter Read, H. V. Knight. 246

DENTAL CARDS.

G. S. CAESAR, DENTAL SURGEON, 34 Grosvenor Street. 246

R. G. TROTTER, DENTAL SURGEON, 298 Jarvis street. 246

TORONTO VITALIZED AIR PARLORS. G. P. LENNOX, Arcade Building, Room A and B.

Teeth extracted positively without pain. Artificial ones substituted, of best material, for $3. Natural teeth and root preserved by filling, crowning, etc., by specialists. 246

T. H. GRAHAM, L. D. S., SURGEON-Dentist, 944 Queen street west. Over 13 years' experience. Satisfaction guaranteed. Teeth extracted without pain.

DAIRY.

OAKVILLE DAIRY, 431½ YONGE STREET, Guaranteed Pure Farmers' Milk. Supplied Retail and Wholesale at Lowest Market Rates. FRED. SOLE, PROPRIETOR. 246

ARTICLES WANTED.

WANTED TO PURCHASE OLD SILVERWARE. Address E. S., World office.

HORSES WANTED.

WANTED TO PURCHASE 75 GOOD, Sound, First-class Cart Horses. Highest prices paid for such as suit; will pay as high as $250. Apply at office, corner Bathurst and Front streets. P. BURNS.

CLOTHING.

MAX JACOBS, 230 QUEEN STREET west. The highest prices paid for castoff clothing. Those having such to dispose of will do well by dropping a note.

MEDICAL CARDS.

DR. E. T. ADAMS, 258 KING STREET west. Specialty—Diseases of the stomach and bowels. Dyspepsia, constipation, fistula, fissure; piles cured without pain or rest from business; consultation free. Office open 9 to 5.

MARRIAGE LICENSES.

GEORGE THOMAS, ISSUER OF MARRIAGE licenses. Office 81 King street east.

GEO. EAKIN, ISSUER OF MARRIAGE Licenses; office Court house, Adelaide street; home 133 Carlton street.

H. S. MARA, ISSUER OF MARRIAGE licenses and marriage certificates. Office—Ground floor, York Chambers, No. 5 Toronto street, near King street.

COLLECTION AGENCY

MORRIS LARY & CO., GENERAL COLLECTION agents, 29 King street west second floor, Toronto. Best of references furnishe on application. No charge for service unless collections are made.

FINANCIAL.

MONEY TO LOAN ON FARM AND CITY Property. Lowest terms. T. B. BROWNING, Barrister, 35 Adelaide street east.

PRIVATE MONEY AT 6 PER CENT. TO lend on best city property in large sums. W. JAMES COOPER, 25 Imperial Bank Buildings.

NEW YEAR'S CARDS

AT COST.

78 YONGE ST.,

JOHN P. McKENNA & CO.

MOUNTED GRINDSTONES,

With Hardwood Frames fitted up for both foot and hand power. Cheap.

LYONDEL YORKE,

Steam Stone Works, Esplanade, foot of Jarvis street. 24

REAL ESTATE.

FRANK CAYLEY,

LATE OF

McCAUL & CAYLEY,

REAL ESTATE BROKER.

Loans negotiated. Estates managed. Rents collected. 246
56 King street east, Cor. Leader Lane. } **TORONTO.**

J. F. A. McKEOWN,

REAL ESTATE, LOAN AND INSURANCE BROKER,

UNION BLOCK, 26 TORONTO STREET,

$250,000 TO LOAN AT 6 PER cent. on good farm, town and village property. 346

CIGARS!

5c. **CABLE,** 5c.

10c. **El Padre,** 10c.

(BOUQUET,)

AND

15c. **MODERN.** 15c.

The Most Reliable Brands in the Market.

Manufactured Only by

S. DAVIS & SONS

MONTREAL.

Toronto Branch, 34 Church St.

HOTELS AND RESTAURANTS.

AVENUE HOUSE.

HANDSOMELY REFITTED.

The best appointed bar in northern part of city. Choicest liquors and cigars. Billiard and pool rooms.

WM. J. HOWELL. 448 Yonge street. 246

BEST IN THE CITY.

ARCADE BILLIARD AND POOL HALL.

Yonge street, opposite Temperance street. Fourteen tables. Latest improvements. The Hall is an exhibition of itself, worth traveling miles to see. Second flat of the Arcade. Open from 8 a.m. until midnight. TURNBULL SMITH, Proprietor. 246

GRAY'S CHICAGO RESTAURANT,

146½ King Street West.

OPEN DAY AND NIGHT.

A first-class Meal for 25c. Meals at all hours. Good accommodation for travelers. 246

MARSHALL'S RESTAURANT,

Mrs. Marshall (of the Wiman Baths Refreshment Rooms) has opened a Lunch and Dining Room, 62 King street east, for ladies and gentlemen, where she is prepared to give full dinners from 12 to 3 o'clock. Lunch at all hours on the European plan. Tea and coffee always ready. Guests promptly attended to. 246

MARKET HOTEL,

COR. JARVIS AND FRONT STREETS.

Board by the week (including Sundays) $3.50. Excellent bill of fare daily. Dinner 25c. Five tickets for $1.00.

246 —. McKINNON, Proprietor.

O'NEIL'S East End Confectionery and Restaurant.

COME AND SEE FOR YOURSELF

Our variety of Cakes and Confectionery. Our Restaurant is run on the American plan. Open day and night. Meals or lunch at all hours. Meals from 5c up. Oysters a specialty.

239 KING STREET EAST. 246

O'CONNOR HOUSE,

94 FRONT STREET EAST,

OPPOSITE THE HAY MARKET,

R. H. REID, PROPRIETOR.

Best Brands of Irish and Scotch Whisky, Bass Ale and Guinness' Stout on Draft. Everything first-class. 246

O'CONNOR HOUSE,

197 and 199 King street east.

Importer of Dunville's Irish whisky and Basse's ales. Family liquors a specialty. Finest wines, choicest cigars.

JAMES NEALON, Manager. 246

POPULAR ENGLISH PIE HOUSE.

Luncheon and Dining Rooms. First class meals any hour. Refreshments served up in good style. OYSTERS A SPECIALTY.

6 DINNERS FOR $1 at

THE POPULAR Restaurant, 195 King st. E.

H. BROOKS, Proprietor. 36

ROSSIN HOUSE.—SPECIAL RATES are given to those requiring board for the winter at the Rossin House; engagement book now open. MARK H. IRISH, Proprietor.

RICHARDSON HOUSE,

COR. KING AND BROCK STS., TORONTO

The most handsome thoroughfare in the Dominion. The above house is heated by hot water, with all the modern improvements. Gas in every room, and for comfort is equal to any $2 per day house in Canada. Terms—$1.50 per day. Reduction to weekly boarders. 246 S. RICHARDSON, Proprietor.

THE CLUB HOTEL,

416 Yonge street,

V. T. BERO, Proprietor.

Late Chief Steward G. T. R. Refreshment rooms and Dining Cars. Choicest brands of liquors and cigars, latest combination billiard and pool tables. 36

THE CRITERION WINE VAULTS

AND LEADER RESTAURANT,

Corner Leader Lane and King street,

H. E. HUGHES. 135

TERRAPIN RESTAURANT,

60 KING STREET EAST.

25c. DINNER

FROM 12 NOON TO 2 P.M.

Open all night; Sundays included. Breakfast and Tea on the European plan. Only Restaurant in the city illuminated by Electric Light.

SPECIAL RATES BY THE WEEK.

EAGLE & SUTTON, CATERERS.

COOPER & DONNELLY, PROPRIETORS. 246

WELLINGTON HOTEL, COR. YORK and Wellington streets; thoroughly renovated and re-furnished throughout. The best one dollar per day hotel in the city. J. J. JAMESON, Proprietor.

A. ROBERTSON,

53 Cumberland Street, North Toronto.

Jobbing Gardener, attends to all odd jobs, Pruning, Draining, Cisterns cleaned, Sinks proofed, etc. Save Plumbers Bills. 36

BEST QUALITY

COAL & WOOD

LOWEST PRICES.

HEAD OFFICE, 20 King St. West.

OFFICE: 413 Yonge Street.
Do. 769 Do.
Do. 536 Queen Street west.
Do. and YARD: Cor. Esplanade and Princess Sts.
Do. do. Cor. Niagara and Douro Sts.
Do. do. Fuel Association, Esplanade St., near Berkeley Street.

ELIAS ROGERS & CO.

LONDON BREWERY.

LABATT'S

INDIA PALE ALE

AND BROWN STOUT

Received the Highest Awards of Merit for Purity and Excellence.

PHILADELPHIA ..... 1876.
CANADA ..... 1876.
AUSTRALIA ..... 1877.
PARIS ..... 1878.

TESTIMONIALS SELECTED.

TORONTO, April 12th, 1880.

I hereby certify that I have examined samples of JOHN LABATT'S INDIA PALE ALE, submitted to me for analysis by JAMES GOOD & Co., agents for this city, and find it to be perfectly sound, containing no ascetic acids, impurities or adulterations, and can strongly recommend it as perfectly pure and a very superior malt liquor. HENRY H. CROFT.

BEAVER HALL HILL, Montreal, Dec. 20, 1880.

I hereby certify that I have analysed several samples of INDIA PALE ALE and XXX STOUT from the brewery of JOHN LABATT, London, Ont. I find them to be remarkably sound Ales, brewed from pure malt and hops. I have examined both the March and October brewings, and find them of uniform quality. They may be recommended to invalids or convalescents where malt beverages are required as a tonic. Signed JOHN BAKER EDWARDS, Ph.D., Professor of Chemistry and Public Analyst.

All first-class grocers keep it. Every Ale drinker should try it.

JOHN LABATT, LONDON, ONT. 6

JAMES GOOD & Co., Sole Agents,

220 YONGE STREET, TORONTO.

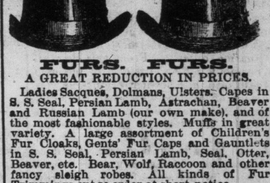

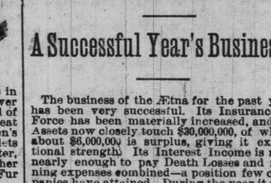

FURS. FURS.

A GREAT REDUCTION IN PRICES.

Ladies Sacques, Dolmans, Ulsters. Capes in S. S. Seal, Persian Lamb, Astrachan, Beaver and Russian Lamb (our own make), and of the most fashionable styles. Muffs in great variety. A large assortment of Children's Fur Cloaks, Gents' Fur Caps and Gauntlets in S. S. Seal, Persian Lamb, Seal, Otter, Beaver, etc. Bear, Wolf, Raccoon and other fancy sleigh robes. All kinds of Fur Trimmings cut to order at short notice.

J. & J. LUGSDIN,

Manufacturers and Importers, 101 Yonge street, Toronto.

N.B.—Highest price paid for all kinds of raw furs.

Dr. Ryerson, L.R.C.P. & S.E.

Surgeon for the Eye, Ear, Throat and Nose

317 CHURCH STREET.

Hours: 10—1 4—6; Saturdays excepted. 246

TURKISH BATHS,

233 QUEEN ST. WEST.

TORONTO,

Will be closed on Monday next, 5th inst., for the purpose of being thoroughly renovated and modernized. Due notice to be re-opened will be published.

C. J. DIAMOND,

Executrix. 36

Christmas Presents.

SKATES,

Electro-Plated Ware,

SCISSORS in Velvet and Morocco Cases,

CUTLERY,

the Cheapest and Best in the city at

P. PATERSON & SON'S

NEW STAND,

77 and 79 King street east, 5 doors east of Bleecker Lane. 246

JURY & AMES,

Tailors, 83 Bay Street.

Have just opened their Imported Fall Stock of WORSTED TWEEDS and all kinds of Overcoating. First-class workmanship and goods at moderate prices. 246

WM. BAILLIE,

Carpenter and Builder,

80 & 82 ALBERT ST.

Jobbing promptly attended to. Estimates given on application. 246

THE ÆTNA LIFE.

A Successful Year's Business.

The business of the Ætna for the past year has been very successful. Its Insurance in Force has been materially increased, and its Assets now closely touch $30,000,000, of which about $6,000,000 is surplus, giving it exceptional strength. Its Interest Income is now nearly enough to pay Death Losses and running expenses combined—a position few companies have attained. During the year it paid to holders of matured Endowments, and for Death Claims, $2,124,023.56, divided among the States and Canada as follows:

Alabama	$ 45,423 87	Mississippi	$ 20,251 00
Arkansas	6,945 67	Missouri	24,568 30
California	20,475 00	N. Hampsh'e	35,950 24
Canada	206,002 46	New Jersey	43,424 56
Connect't	201,439 28	New York	277,337 82
Illinois	149,047 76	N. Carolina	68,441 59
Indiana	35,979 98	Ohio	78,358 05
Iowa	14,624 78	Pennsylv'a	175,805 46
Kentucky	59,744 00	Rhode Isl'nd	17,010 00
Louisiana	22,190 00	Tennessee	67,824 00
Maine	30,195 00	Texas	26,166 00
Maryland	57,540 09	Vermont	25,786 00
Massach'ts	168,676 30	Virginia	26,060 00
Michigan	35,561 00	W. Virginia	19,012 00
Minnesota	9,366 00	Wisconsin	100,469 00

Ten others ..... $38,436.

The Ætna enters upon the new year with brilliant prospects. With an improvement in all departments of its business, including increased dividends to its insured, the year 1885 must add another to its long series of years of successful experience.

Toronto Office: Cor. Court and Toronto streets.

WM. H. ORR, Manager,

LEATHER BELTING.

Patent Stitched, Steam Machine Stretched English Oak Tanned Belting and Lace Leather. Quality guaranteed. Trade solicited. 246

HARRIS, HEENAN & CO.,

124 & 126 Queen St., Montreal.

J. A. SCHOFIELD,

Practical Watchmaker,

(Formerly with Davis Bros.),

325 YONGE STREET, TORONTO.

Having had fifteen years experience I am competent of doing anything in my line. Work done for the trade. 246

Builders' and Contractors'

SUPPLIES.

Carpenters and Garden Tools, Paints, Oils, Glass, &c.

J. L. BIRD

313 QUEEN ST. WEST. 246