BANK·OF·MONTREAL

ESTABLISHED OVER 100 YEARS

Savings Department

Deposits of $1. and upward received, and Interest allowed at highest current rates. Savings Department accounts given special attention.

Deposits may be made, and withdrawn, by mail as easily, readily and safely as in person.

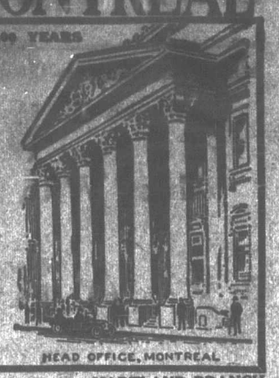

HEAD OFFICE, MONTREAL

C. S. BAKER, Manager, HARTLAND BRANCH.
G. FILLITER, Manager, WOODSTOCK BRANCH.
A. H. TRUEMAN, Manager, GRAND FALLS BRANCH.
J. A. GRAY, Manager, PERTH BRANCH.

Make Sure of Your New Suit Now

A few weeks later you may not be able to get it. Just now we are showing Fall and Winter Samples of Clothes at prices much less than they will be before the end of the year.

T. B. THISTLE

Jeweler, Optician, Agent for Crown Tailoring Co.

Last Call to the Sale

It leaves me a very short time to stay in Bath so I will invite everybody to the

Double-Value Selling Out Sale

A chance to invest one-half the price that you will have to pay later for Shoe Packs, Gum Rubbers, Sweaters, Flannel Shirts, and all kinds of Ladies' and Children's Ready-to-wear Clothes. A lot of Shoes for sale and while Shoes are still advancing in price I am still reducing the price to clear everything out. Your last chance! Watch me!

The Bargain Store of
M. SYERS

Western Assurance Co.

(INCORPORATED 1851)

ASSETS - - - - $3,213,438.25

DIBBLEE & AUGHERTON, Agents
Woodstock, N. B.

Telephone: Office, 144-11. Residence, 8-111.

For FIRE, ACCIDENT and LIFE
Insurance
CALL AND SEE
R. W. CAMERON

Dr. R. W. Perkins
Veterinary Surgeon and Dentist

Graduate of the Ontario Veterinary College and a member of the Royal Society of Veterinary Medicine. Immediate response made by auto to all calls.

Office at Giberson's Hotel, Bath

DR. DeVAN'S FEMALE PILLS Reliable monthly medicine for all Female Complaints. $5 a box or three for $10 at drug stores. Mailed to any address on receipt of price. THE SCONELL DRUG CO., St. Catharines, Ontario.

PHOSPHONOL FOR MEN Restores Vim and Vitality. For Nerves and Brain; increases "grey matter", a Tonic—will build you up. $5 a box, or two for $8, at drug stores, or by mail on receipt of price. THE SCONELL DRUG CO., St. Catharines, Ontario.

Frank R. Kelley
Stipendiary Magistrate for Carleton County
Treasurer Town of Hartland
Insurance
of all kinds, Life, Fire, Accident

Dr. G. F. Clarke
DENTIST
Special attention given to children's teeth.
N. B. Phone 162-11.
WOODSTOCK, N. B.

Shave?

The best work in Hartland or, in fact, north of St. John is done in our shop on depot street. Razors Honed. Cigars and Pipes.

W. E. THORNTON

United Farmers' Convention, Con.

(Continued from page 2)

have farmers in parliament, but gentlemen, what good would a farmer be in parliament tied fast to either the old political parties? We wouldn't be here to day if the farmers of Canada had any faith in either of the old political parties, because they have each promised everything but the sun and moon. How many of these promises, I leave to you, have been fulfilled? As a safe guard that the United Farmers representatives will carry out the wishes of the farmers after elected, there is a provision made in the farmers platform to compel their representative to resign on the request of 60 per cent of the United Farmers of any constituency as electing farmer representative. Meeting was then opened for nominations.

T. W. Caldwell of Florenceville, and Coun. R. Tracey of Tracey Mills, and C. Gordon Sharpe, and Coun. Fred Smith of Windsor were put in nomination. After some discussion the three later resigned and the nomination of Mr. Caldwell were unanimous. The following committee was appointed, J. E. Flemming Debec, chairman, S. C. Merritt, Grand Falls, 2nd vice chairman, Harrison Rogers, Northampton, 1st vice chairman, Judson Corey, Red Rapids, 3rd vice chairman, Nathan Phillips, 4th vice chairman, Guy Dow, Northampton, Secretary Treasurer County committee to arrange meetings etc,

Geo. Warnock, Grand Falls; A. C. Jenson, Mr. Watson, Ger. Hanson, William Poitras, W. L. Margison, Sam Burlock, B. A. Rideout, Guy Christian, Mr. McCluskey, Rennie Everett, Jerry Hafford, Jas. Miller, Harry Pearson, Si. Perry.

LIFT CORNS OR CALLUSES OFF

Doesn't hurt! Lift any corn or callus off with fingers

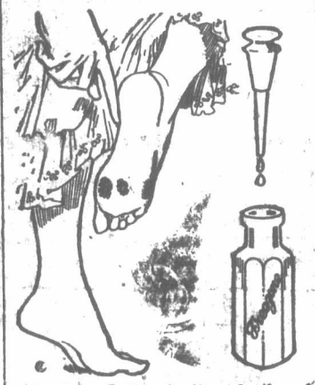

Don't suffer! A tiny bottle of Freezone costs but a few cents at any drug store. Apply a few drops on the corns, calluses and "hard skin" on bottom of feet, then lift them off.

When Freezone removes corns from the toes or calluses from the bottom of feet, the skin beneath is left pink and healthy and never sore, tender or irritated.

THERE IS ONLY ONE GENUINE ASPIRIN

Only Tablets with "Bayer Cross" are Aspirin—No others!

BAYER

If you don't see the "Bayer Cross" on the tablets, refuse them—they are not Aspirin at all.

Your druggist gladly will give you the genuine "Bayer Tablets of Aspirin" because genuine Aspirin now is made by Canadians and owned by a Canadian Company.

There is not a cent's worth of German interest in Aspirin, all rights being purchased from the U. S. Government.

During the war, acid imitations were sold as Aspirin in pill boxes and various other containers. But now you can get genuine Aspirin, plainly stamped with the safety "Bayer Cross."—Aspirin proved safe by millions for Headache, Toothache, Earache, Rheumatism, Lumbago, Colds, Neuritis, and Pain generally.

Handy tin boxes of 12 tablets—also larger "Bayer" packages.

Aspirin is the trade mark (registered in Canada) of Bayer Manufacture of Monoaceticacidester of Salicylicacid.

Electric Light NOTICE

We would request of our patrons that before they instal higher than 40 c.p. lights they will consult with us.

GLASS BROS.

Farm for Sale

Two miles from Bristol station; 40 acres of land, all under cultivation. Good house and barn. Water in yard; 30 apple trees, all bearing. Price $2,000. Apply at once to.

CHARLES KINNEY
Bristol, N. B

Torturing, Itching Eczema

Mrs. J. B. Horth, Paspebiac, Bonaventure Co., Que., writes:—"Thanks to Dr. Chase's Ointment I have been completely cured of that horrible disease eczema. I was held as if in prison from going among other people, for I was ashamed of the raw, flaming sores Doctors could do nothing for me and I was almost desperate with suffering when I began to use Dr. Chase's Ointment. In one month I was completely cured and think that this was little short of a miracle."

You May Be Skeptical

About What Dr. Chase's Nerve Food Will Do for You, But Here is the Evidence.

When the blood gets thin and watery, when the nerves become weak and exhausted, when your vitality is run down and you feel weak and tired it is because nourishment is lacking.

You may be eating as usual but your digestive system fails to obtain from the food you eat the elements from which new blood and nerve force is created.

Because Dr. Chase's Nerve Food supplies this element to the blood and nerves it is the most successful of restoratives.

While personal experience with a medical treatment is the only absolute proof that it will benefit you, still we are all similarly constituted and what will help one will help another under similar conditions.

This is why it is so interesting to read the experience of other people, and many will find in this letter their own conditions described.

Mrs. Thomas Williamson, Picton, Ont., writes: "For the last twenty years I have had trouble with my nerves. I suffered from sleeplessness, and, of course, my system was often in a run-down condition from nervousness. At different times when I would have severe attacks, I was under the doctor's care, but this only gave me temporary relief. Twice I was to a sanitarium in Toronto, where I secured some relief at the time. This past summer I suffered from another nervous breakdown, and it was then that I commenced using Dr. Chase's Nerve Food. I took a treatment of this medicine and can now get up in the morning and do my work, which was something I could not do previously, because I used to get strangely confused. My appetite is good, and I can sleep well, too. Generally speaking, I am so much better that I am proud of my improvement. I cannot speak too highly of the splendid results I have secured through the use of Dr. Chase's Nerve Food."

Dr. Chase's Nerve Food, 50 cents a box, a full treatment of 6 boxes for $2.75, at all dealers, or Edmanson, Bates & Co., Limited, Toronto.

J. M. Keefe, B.C.L., LL.B
Barrister, Soliciter, Notary, Etc
Grand Falls, N. B.

Miller Wanted

Someone to run my grist mill at Hartland. For further particulars address

JAMES ROGERS
Upper Woodstock, N. B.

Annual Convention
OF THE
Carleton Co. S. S. Association
will be held at
Hartland, Oct. 1 and 2

Everybody Welcome—Come!

REWARD!

$500.00 reward will be paid for information that will lead to the conviction of the person or persons who set fire to my mill at Carlisle on 23rd of April last.

FRANK E. SHARPE
Carlisle, Aug. 9, 1919

Gray Hair and Its Health

A preparation for restoring natural color to gray or white hair, for removing dandruff and as a hair tonic. It is not a dye. Guaranteed free from poisons, ready to use. Pike Hay Co., Norwich, N. Y.

Dr. S. Stanley King
Physician and Surgeon
HARTLAND N. B.
Day or night calls from either town or country promptly answered. Farmers' phone 31-4. N. B. 4-2.

PILES

Do not suffer another day with Itching, Bleeding, or Protruding Piles. No surgical operation required. Dr. Chase's Ointment will relieve you at once and as certainly cure you. 60c. a box; all dealers, or Edmanson, Bates & Co., Limited, Toronto. Sample box free if you mention this paper and enclose 2c. stamp to pay postage.

Robert L. Simms, B. A.
Barrister-at-Law, Solicitor, Notary. etc.
Money to Loan on Real Estate
Sentinel Building, Woodstock, N. B.

After the Fire

is too late to consider if "the company" carrying your insurance is financially able to pay.

You have other worries at such a time.

No Need to Worry

Advise me at once. It receives my PERSONAL ATTENTION. And note how promptly adjustment is made and the loss paid

If Insured

WITH

PERLEY S. MARSTEN
WOODSTOCK. N. B.

FIRE, LIGHTNING, RUST AND STORM PROOF

SIMCOE, ONT., April 9th, 1908
"We have handled your 'Eastlake' Shingles for nearly a quarter of a century. They have been on the Court House, Free Library, and other public buildings of this town for 18 years. We have used very large quantities during the past 25 years, and they have always given first-class satisfaction, and have never required any repairs."
(Signed) MADDEN BROS.
Tinsmiths and Hardware Merchants.

Write for Booklet.

The Metallic Roofing Co.
Limited, Manufacturers
TORONTO & WINNIPEG
2459

METALLIC ROOFING

Ceilings, Clapboards, Siding, Eastlake Shingles Eavetroughs, Conductor Pipe

for inside and outside work, direct from the factory. Latest designs; measures taken: diagrams made free. Give us a call and save money.

L. E. McFARLAND, Agent
HARTLAND, N. B.

W. P. Jones, K.C. C. J. Jones, B.A.

Jones & Jones
Barristers, Solicitors, etc.
WOODSTOCK. N. B

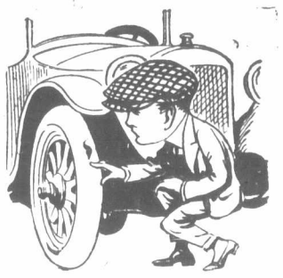

A New Tire, Too

Well take it calmly—no use swearing and making the air blue.

Bring It to SHAW'S

valcanize shop and have it attended to. We'll put it in working order again and save you big money and a new tire, and guarantee the service.

A. C. SHAW
Connell St. Woodstock

TWENTY-FIVE YEARS

of success in training thousands of young men and women for business and office positions, the record of

FREDERICTON BUSINESS COLLEGE

FALL TERM

commences on September second. Write for full particulars. Address:

W. J. OSBORNE, Principal
Fredericton, N. B.

THE HOULTON Business COLLEGE

Will open in September in new and larger quarters; rooms formerly occupied by Masonic Lodge. Full information and enrollment blank will be sent you on request. Write today and let us help you plan for your future success.

HOULTON BUSINESS COLLEGE
Houlton Maine

Garage for Sale

F. Hagerman & Son offer for sale their garage business, including, stock-in-trade, good will, etc. The building is 35x70. The top floor is used as a public hall and moving picture house, known as The Star Theatre. The centre floor can accommodate 20 cars for storage, or can be used for battery work and tire repairing. The ground floor, which is of cement, is used as a garage, and is no doubt the best available business location in New Brunswick.

We fitted up for the Battery Business with everything except the lead burning outfit. For charging batteries we have a 900 watt generator and can easily care for 200 to 400 batteries this coming winter.

Our Garage Car is a Gray-Dort Special and has covered 3000 miles. It has been recently cleaned and fitted with new tires all round.

We are located on the corner of Main and Court streets, in the new and prosperous Town of Hartland which is located in the centre of Carleton county which is undoubtedly one of the finest agricultural districts in the maritime provinces.

In the meantime we are here to do business until we sell out. Best reasons given for selling.

Central Garage
F. Hagerman & Son

FLOWERS

Cut and potted, for any occasion, sent anywhere.

Ada M. Schleyer
N. B. Phone, Fredericton