

Department of Immigration and Colonization

CHINESE IMMIGRATION SERVICE

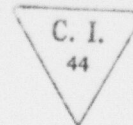

Registration No. 25816

This is to certify that the party described below registered at this office pursuant to Section 18, Chinese Immigration Act, Chapter 38, 13-14 George V.

Name Lee Fook Chow

Otherwise known as _____

Address 64 Elizabeth St., Toronto Ont.
No. Street or P.O. Box Town or City Province

Present Occupation Merchant Age 40 Male Female

Married if (husband) in Canada give name and address. Also names and addresses of children, if in Canada. One son in Canada - Lee Wah, same address.

Wife, three sons in China.

Born at Kon Low Sun Woy China
Village District Country

Originally admitted to Canada at the port of Victoria, B.C.

Ex. SS. "Oanfa" Date June 10th, 1908

Amount Head Tax Paid \$ 500.00 Is in possession of certificate C.I. 28 No. 06615
(C.I. 5, 28, 30 or 36)

Height: 5 feet 5 1/2 inches.

Facial Marks and Physical Peculiarities:—

Pitted face.

Scar above left ear.

Scar right side back of head.

Remarks:—

Victoria C.I. 4 #31046 C. I. 9 No 80649

EXPIRED
 CERT. F.W'D'D to OTTAWA
 JAN 1935

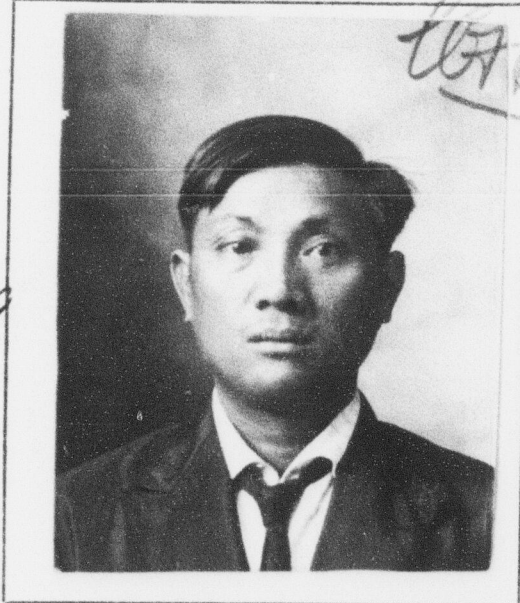

This is to certify that the party registering (is) ~~is not~~ the party whose photograph appears on the certificate above stated.

CHECKED BY *[Signature]*

Signature of Registrar *S.M. Reid*

Title Controller of Chinese Immigration Place and date VICTORIA MAY 30 1924 192

This space for use of Department.

Arrival verified.

C.I. 4 No. _____

C.I. No. _____

Fyle No. _____

CERTIFICATE C.I. 28 No. 6615
 ENFORCED MAY 30 1924 192
S.M. Reid
Controller of Chinese Immigration