FEW EXEMPTIONS FOR POLICE FORCE

Thirty-Six Out of Fifty-Seven Heard Were Disallowed.

FIT MEN ARE NEEDED

More Indispensable at the Front Than in Present Occupations.

FRIDAY TRIBUNAL TOTAL.

	To-day.	To Date.
Exemptions refused	132	668
Temporary exemptions	57	334
Conditional exemptions	2	237
Exemptions Category A	44	240
Exemptions Category B	82	329
Exemptions Category C	131	906
Exemptions Category D	6	43
Exemptions Category E	208	439
Decisions deferred	26	257
Decisions reserved	16	269
Cases withdrawn	2	10
Sent for medical exam.	16	53
Totals	723	3786

One of the local tribunals avoided having to answer an interesting question yesterday owing to the absence of the claimant.

"I am not a Canadian," said this man to the military representative when interviewed. "I am an Irishman, and they haven't conscription in Ireland."

His written claim was made on other grounds and exemption was disallowed.

Despite the application of Deputy Chief Archibald to tribunal 352 for the exemption of 79 members of the police force, of 57 men dealt with yesterday 36 of the claims were disallowed by the tribunal. It is reported that their cases will be appealed.

The Canadian Pacific Railway Company is asking for the exemption of 2,856 out of a total of 6,199. In a letter to the tribunals it explains that it has gone carefully over the list and is doing without all the men in category A of class one that it possibly can.

First Year Doctors.

While it has been stated that students in medicine, dentistry and veterinary work are to be exempted, the claims of men who are just in the first year of these courses are puzzling many of the tribunals. Should young men just entering a four or five-year course be exempt until they complete the course? is a question that causes considerable doubt. It is possible that each individual case may be considered on its merits, with decisions in many cases reversed by appeal tribunals.

That no class of worker applying in Toronto is exempted on account of the importance of his class of work was evidenced yesterday when one tribunal granted only temporary exemption to a designer working on machines for speeding up aeroplane production, and another disallowed the claim of a munitions inspector, tho it was endorsed by a letter from Sir Joseph Flavelle. Regardless of what tribunals in other cities and thruout the country are doing, most of those located in Toronto hold that few men are more indispensable in their present jobs than are reinforcements for the Canadian divisions in France and Flanders.

Exemptions Refused.

G. S. Clark, 34 Boon avenue; C. A. Carter, 295 Perth avenue; William Connor, 148 Edwin avenue; W. Souter, 162 Franklin avenue; N. G. Cridland, 257 Perth avenue; J. E. Taillon, St. Michael's College; R. Blair Ward, 45 Geoffrey street; H. Hannath, Shelburne, Ont.; W. Geary, 165 Lisgar street; Harold C. Landreville, 665 Richmond street; Walter Kalar 161 Dovercourt road; Henry McDonald, 16 Givens street; Harry Eisenstat, 311 West Queen street; George W. Bagley, 17 Claremont street; Fred A. Mitchell, 51 Boustead avenue; J. Lee, 141 Major street; R. Williamson, 61 Lappin avenue; William Kelly, 172 Montrose avenue; John W. Parsons, 48 Power street; T. O'Driscoll, 141 Major street; G. Batchelor, 12 Cumberland street; D. P. Collins, 140 Essex avenue; M. Drury, 18 Oxford street; William Dear, 32 Balmuto street; John Driscoll, 16 Birch avenue; S. Cairns, 301 George street; Fred N. Grosse, 167 Macpherson avenue; S. Sharpe, 362 Broadview avenue; J. Armstrong, 806 Manning avenue; B. Collins, 6 Seaforth avenue; R. J. Harrison, 29 Coolmine road; J. W. Clarke, 70 Lansdowne avenue; D. Munroe, 1045 Dovercourt road; R. Reid, 1299 Dufferin street; R. Watters, 480 Brock avenue; T. Williamson, 390 Margueretta street; J. Linklater, 141 Carlaw avenue; D. Harper, 26 Poucher street; W.T. Donaldson, 313 Seaton street; F. J. Foxton, 322 Pacific avenue; M. Gunn, 149 Mavety street; M. Williamson, 61 Lappin avenue; L. S. Love, 103 Roncesvalles avenue; E. C. Whitehouse, 247 Leslie street; A. G. Stephens, 610 Ontario street; C. A. R. Banford, Iroquois; William J. Cassels, 15 East Queen street; Daniel Campbell, 65 Gloucester street; C. S. Rolls, 19 Elm Grove; J. W. Sanderson, 201 Macdonell avenue; R. M. Beaton, 197 Gladstone avenue; S. I. Gray, 133 Yorkville avenue; E. H. Walker, 9 Webster avenue; G. A. Grigsby, 17 Selby street; C. Hughes, 333 Carlton street; L. H. Rice, 37 East Bloor street; J. F. Bull, 205 Berkeley st.; Alex. Sterling, Imperial Bank; E. Logan, 22 Baden street; J. W. McAuliffe, 635 Christie street; C. F. Potts, 28 Melville avenue; F. E. Hughes, 18 North Shaw street; C. Berrini, 649 Markham street; A. T. Gibb, 64 Bartlett avenue; Abram Solway, 118 Denison avenue; A. D. Sonical, 520 Bathurst street; M. Hartman, 428 Markham street; W. T. Williamson, 105 Bellwoods avenue; W. W. Hall, 52 Campbell avenue; J. Murdock, 184 Langley avenue; R. L. Mitchell, 25 Wroxeter avenue; G. S. Ellis, 46 Cecil street; Jack Freidman, 270 Markham street; C. B. Wood, 40 College street; Enrico Creco, 97 Charles street; Douglas J. Marshall, No. 1 police station; John McLennan, No. 1 police station; Samuel E. Wilsford, 1633 Dundas street; William O'Neill, 408 Euclid avenue; Robert Brechin, 334 Crawford street; Albert Greenlee, 334 Crawford street; John Kelly, 65 Shuter street; George M. H. McKnight, 220 Dovercourt road; N. A. Blackwell, 90 Eighth avenue; R. A. McKenzie, 59 Bowmore road; Alexander Irvine, 20 Hiawatha avenue; Joseph Young, 33 Brooklyn avenue; Fred T. Sanderson, 8 Empleau avenue; Robert Charlton, 58 Coxwell avenue; street; I. J. Adams, 60 Edna avenue; W. E. Johnson, 64 Mavety street; H. Jackson, 851 Lansdowne avenue; S. A. Hampton, 1283 Dufferin street; Wm J Ware, 19 Edith avenue; Frank G. Engholm, Jarvis street.

Decisions Deferred.

W. E. Bothwell, 19 Mackenzie crescent; Leo O'Brien, 199 Macdonell avenue; J. W. Sash, Thorold, Ont.; C. J. Scandrett, 247 Parliament street; J. F. Jacobs, 492 Salem avenue; G. G. Merritt, Goodyear Rubber Co; F. Voelker, 90 Galt avenue; Walter Hewitt, 318 Morley avenue; J. D. Hamilton, 431 Bathurst street; Alex. M. Gordon, 32 Sumach street; Jos. Kennedy, 595 Parliament street; T. H. F. Smith, 175 Sackville street; E. Backle, 264 Seaton street; W. Hewitt, 318 Morley avenue; J. Cruickshank, 3 Hunter street; Fred. A. Cash, 52 Manchester avenue; Wm. Tyrell, 521 Clinton street; D. Munro, 1645 Dovercourt road; John B. Leach, 60A Galley avenue; Wm. Ryan, 196 Sherbourne street; D. Cornish, 295 Jarvis street; A. J. Bridle, 164 Northcote avenue; Harry Shelley, 71 Galley avenue; W. Crowe, 174 Macdonell avenue; W. Ferguson, 120 Lansdowne avenue.

Sent for Examination.

V. N. Ouzounis, 37 West Queen street; Christ Ouzounoff, 373 West Queen street; Frank G. Engholm, Jarvis street; C. Gooderham, 1130 Ossington avenue; R. Hurd, 226 Dufferin street; G. Vastone, 174 Simcoe street; S. H. Ankcorn, 132 Lindsey avenue; J. H. Davis, 469 West King street; F. Colby, 1047 College street; B. Geldrzaeler, 90 Walmer road; I. L. Moyer, 191 Albany avenue; Frank M. Harris, 185 Albany avenue; C. E. Carruthers, 188 Simcoe street; T. Garbutt, 2312 Dundas street; R. Wanless, 27 Laughton avenue; F. C. Smith, 97 Chisholme avenue.

Conditional Exemptions.

J. T. Wilton, 107½ Scollard street; A. J. O'Brien, 511 Clinton street.

Applications Withdrawn.

C. B. Joy, 124 High Park avenue; F. R. Brown, 454 Clendenan avenue.

Cases Appealed.

C. Oudounoff, 373 West Queen street.

Exemptions Category A.

G. H. Fensom, 6 Orchard Park road; A. J. Fulton, 150 Rose avenue; John Scott, 238 Huron street; H. G. Findly, 19 Albany avenue; M. Sigal, 82 Walton street; J. Jones, 6 Humbert street; E. J. Nelson, 466 Markham street; F. L. Haines, 136 Sackville street; W. A. MacPherson, Knox College; Dr. W. W. McDonald, 204 Brunswick avenue; C. J. Macdonald, 45 Mountray street; F. Duffy, 5 Langley avenue; D. M. Campbell, 190 Lauder avenue; R. H. Soren, 242 Palmerston avenue; E. W. de C. O'Grady, 454 Indian road; S. de C. O'Grady, 454 Indian road; Arthur Podnos, 119 Grange avenue; A. Stone, 237 Beverley street; H Harrigan, 48 Leonard avenue; P. A. Carter, 214 Howland avenue; Reg G. Trotter, 11 Kendal avenue; Wm. Martin, 55 Cecil street; H. K. Detweiler, University of Toronto; John Campbell, No. 1 Police Station; Malcolm McRae, 155 East Dundas street; Neil Gilchrist, 55 Galt avenue; T. W. Harper, 26 Classic avenue; H. T. Porter, 14 Spadina road; T. R. McMurray, 78 Badgerow avenue; O. McL. Thompson, 286 Simcoe street; L. Swartz, 2 D'Arcy street; N. Harcourt, 386 Spadina avenue; G. I. Luz, 215 Beverley street; R R. Forbes, 78 Baldwin street; W. R Maxwell, 439 Manning avenue; E. J Carter, 366 George street; E. C. Dettman, 37 Kenneth avenue; Robt. Denhome, 967 Lansdowne avenue; J. H Rodgers, Dovercourt road; W. J. Bell, 53 Highview crescent; G. A. Penfold, 52 River street; M. Wanamaker, 37 Rolyat street; Jas. Jones, 6 Humbert street (class 2); John McCaskill, 26 Robinson street (class 2); G. Hilliard, 254 Campbell avenue; R. Pearson, 214 Campbell avenue.

Exemption Granted Category B.

Wm. H. Hewgill, 71 Parkway avenue; H. P. Harrison, 143 Geoffrey street; J. H. Kennedy, 51 Geoffrey street; S. Snowdy, 112 Peterborough avenue; E. J. Anderson, 73 Boon avenue; F. McK. Fraser, 320 Royce avenue; M. L. Penticost, 31 Highview crescent; J. L. Gorpey, 197 Perth avenue; T. Reid, 63 Edwin avenue; Angelo Frasca, 68 Lighbourne avenue; W. McHattie, 68 Booth avenue; F. C. Downing, 62 Lappin avenue; N. Millson, 111 Broadview avenue; J. Kearney, 133 Beaconsfield avenue; L. G. Kilborn, Knox College; F. O. Brockhurst, 58 St. George street; Robt. E. Benson, 19 Balmuto street; Thos. E. Johns, 32 St. Joseph street; Louis Kliner, 5 McCaul street; Harry Lipsett, 258 Simcoe street; Robert N. King, 204 Simcoe street; C. H. Carre, 42 Robert street; Frank Skelly, 129 Lee avenue; J. Stanley, 70 Asquith avenue; R. J. Boyd, 117 West King street; J. Moore, 42 Arnold avenue; S. Pezin, 70 Elizabeth street; S. A. Orechkin, 37 Bernard avenue; F. A. Davidson, 442 West St. Clair avenue; C. Dexolin, 505 Ontario street; F. E. Snetsinger, 65 Homewood avenue; J. G. Webb, 558 Ontario street; A. T. Davis, 218 East Gerrard street; H. W. Stewart, 286 Lisgar street; G. V. Thompson, 32 Glenlake avenue; M. E. Hartry, 400 Quebec avenue; G. E. Rees, 9 Rowland avenue; A. L. Hodgson, 600 Indian road; G. S. Smith, 608 Ossington avenue; H. K. Skelley, 17 Southview avenue; P. P. Richards, 371 Margueretta street; W. A. Sevinton, 173 Seaton street; J. J. Regan, 219 Euclid avenue; E. W. Linklater, 83 Gore Vale avenue; H. Webster, 16 Gilbert street; G. E. Hackshaw, 179 Vine street; G. Jannaway, 2078 Dundas street; J. G. Simpson, 34 Prince Rupert avenue; G. Bolderston, 688 Ashdale avenue; W. J. Lloyd, 1586 Danforth avenue; G. E. Hives, 55 Armand avenue; D. A. Cunningham, 1640 Danforth avenue; A. Ouritz, 45 Stephen street; Albert Smith, 190 Sherbourne street; Ralph L. Williams, 109 Gloucester street; John R. Elliott, 47 Dupont street; Jas. Patterson, 35 Grosvenor street; J. H. Robinson, 98 Macpherson avenue; H. H. Poulter, 44 Austin avenue; Arthur H. Hays, 112 Riverdale avenue; Jas. McCrone, 507 Logan avenue; J. H. Woods, 97 Hogarth avenue; A. N. McDonald, 174 Langley avenue; N. E. Fair, 61 Bloomfield avenue; T. H Pritchard, 355 Greenwood avenue; Henry Dales, 1197 Dufferin street; Wilfrid Laurier Upton, 2 Bain avenue; J. A. Wickett, 55 Fairview avenue; Percy Millar, 144 Riverdale avenue; Albert Johnston, 64 Hamilton street; A. Walker, 19 West avenue; Denis O'Sullivan, 5 Whitby street; W. Garrett, 637 Brock avenue; E. A. Berry, 327 Rusholme road; A. Melville, 373 Lansdowne avenue; W. H. Bouck, 24 Balmuto street; Robert Mackie, 205 Perth avenue; H. M. Nicholls, 333 East Gerrard street; W. A. Swinton, 173 Seaton street; J. Pallerson, 35 Grosvenor street; J. Kenny, 765 Markham street; R. Humphrey, 220 Dovercourt road; J. P. McClelland, 40 Hickson street; F. McCutcheon, 335 Perth avenue; R. A. Piesley, 59 Empress crescent; H. G. Drew, 425 St. Clarens avenue; A. Pennylegion, 80 Close avenue; F. T. Gray, 1451 King street; A. Rolls, 25 Burgess avenue.

Exemption Granted, Category C.

Wm. F. Smith, 60 Columbine avenue; R. S. Regg, 61 Parkway avenue; T. G. Coombs, 18 Indian road crescent; B. Pennock, 97 Kenilworth avenue; D. Stewart, 389 Clinton street; G. M. Chelew, 23 Rosemount avenue; I. Spencer, 53 Earlscourt avenue; E. C. Evison, 41 Conway avenue; S. E. B. Logier, 182 Glenholme avenue; J. W. Sash, 24 Inkerman street; T. H. Ratcliffe, 80 Wellesley street; J. W. Cringan, 633 Church street; F. Garner, 47 Lappin avenue; E Holm, 36 Emerson avenue; A. J. Wright, 165 Perth avenue; W. Agnew, 125 Lappin avenue; A. J. Stephens, 193 Osler avenue; E. Both, 855 Lansdowne avenue; S. D. Campbell, 88 Lindsay avenue; H. Norman, Day, 18 Norfolk avenue; F. C. Pringle, 118 Sheridan avenue; Edwin Morgrove, 51 Shirley street; L. V. Wilkinson, 7 Northern place; R. M. Hare, 247 Brunswick avenue; R. C. Valiant, 115 Pembroke street; Harry Shaw, 162 1-2 Sumach street; H. Ellison, 299 East Queen street; F. West, 97 Ford street; Robt. Smith, 121 Homewood avenue; Alex Sinclair, 220 Dovercourt road; Frank Williams, 1028 West Dundas street; Chas. Cathers, 192 George street; J. J. Gray, 750 Keele street; D. Wood, 2 Teignmouth avenue; W. Webster, 16 Gilbert avenue; F. B. Hayden, 1335 West King street; H. W. Elliott, 62 Cowan avenue; A. R. McKellar, 77 Jameson avenue; W. F. Burgess, 134 Pickering street; J. Wood, 85 St. Nicholas street; A. Schofield, 187 Mutual street; J. Eisen, 169 Chestnut street; A. Brownsberger, 18 McGill street; J. Maxwell, 49 Lowther avenue; A. E. Miller, 540 Huron street; P. A. Small, 97 Kendall avenue; W. H. Bowman, 15 Madison avenue; H. B. Hammond, 194 West Bloor street; W. G. Ward, 121 Carlton street; P. J. Mooney, 839 Bathurst street; David J. Rees, 22 Mutual street; Bertie Wallis, 118 Front street; H. G. Warby, 200 West King street; John S. Kennedy, 71 Wilton avenue; Wm. Gibson, 110 McPherson avenue; W. H. Bartlett, 155 Cumberland street; Thos. E. Nichol, 8 North street; F. E. Quennell, 213 Fairview avenue; C. Moyle, 19 Angel street; Roy Hart, 696 Indian road; J. Mickle-thwaite, 166 Bleecker street; A. Ingle, 146 Carlton street; M. Holder, 231 River street; T. D. Gilmore, 127 Lisgar street; H. S. Hibbard, 862 Ossington avenue; J. Davis, 359 Ossington avenue; A. A. Bell, 250 Chisholm avenue; J. J. Scanlon, 48 Enderby road; R. C. Valliant, 115 Pembroke street; O. V. Falls, 71 Olive avenue; A. M. Cook, 89 Salem avenue; L. Batty, 377 Margueretta street; M. McDonagh, 378 Symington avenue; W. S. Watson, Trinity College; H. H. Clarkson, 128 Gladstone avenue; S. Segal, 210 Claremont street; J. T. Robins, Trinity College; Jos. Mahoney, 283 St. Clarens avenue; W. Smallridge, 14 Hatherley road; S. G. Breckels, 207 Laughton avenue; J. Wickenden, 3110 Dundas street; A. Zaino, 1620 Dundas street; J. N. Paul, 95 Mulock avenue; H. Rossman, 39 Maria street; W. Mitchell, 371 Westmoreland avenue; F. H. Horton, 22 St. James avenue; L. B. Jepson, 416 Sherbourne street; W. F. Coutts, 6 Parkway avenue; J. M. Little, 285 Sumach street; J. T. White, 364 Sumach street; N. S. Benness, 84 Wheeler avenue; W. W. Watson, 39 Kenilworth avenue; R. W. Button, 417 Ossington avenue; Richard Mulholland, 27 Montague place; E. Harvey, 54 Shudell avenue; W. W. Sunter, 12 Dawson avenue; J. O'Rourke, 73 Frizzell avenue; N. Edwards, 33 Endean avenue; L. J. Davies, 245 Pape avenue; Hugh Craig, 73 Highfield road; Albert Dix, 3 Richard avenue; G. H. Rowatt, 40 Hazelton avenue; J. D. Bryan, 79 Bloor street; H. S. Lauefield, 647 Carlaw avenue; P. Porter, 43 Boston avenue; A. Buchannan, 47 Grant street; C. Hunt, 24 First avenue; I. Crawford, 139 Morse street; A. Gordon, 5 Seymour avenue; C. L. Foley, 63 Pauline avenue; W. C. Cober, 53 Salem avenue; W. H. Wallace, 32 Riverdale avenue; Wm. Hogarth, 6 Tennis crescent; W. F. Musgrave; E. Greenridge, 16 Nassau street; M. Kernerman, 143 Augusta avenue; B. Leopold, 237 Beverley street; J. W. Hawshow, 190 McCaul street; M. Steinberg, 236 Augusta avenue; S. Hass, 64 Leonard avenue; D. C. Greaves, 112 Garnet avenue; T. C. Jameson, 783 Markham street; Q. R. Coulter, 575 Palmerston avenue; Fred. Taylor, 36 Thorn street; D. A. Carmichael, 62 Wychwood avenue; J. Forbes, 1039

(Concluded on Page 10, Column 4).

MINIMIZE THE FIRE PERIL BY USING

EDDY'S

CHEMICALLY SELF-EXTINGUISHING

"SILENT 500'S"

The Matches With "No Afterglow."

EDDY

is the only Canadian maker of these matches, every stick of which has been treated with a chemical solution which positively ensures the match becoming **dead** wood once it has been lighted and blown out.

Look for the words "CHEMICALLY SELF-EXTINGUISHING" on the box.

THE E. B. EDDY COMPANY LIMITED HULL, CANADA

NOTED MUSICIAN OF MONTREAL

Advises the Use of "Fruit-a-tives," the Famous Fruit Medicine.

MR. ROSENBURG

589 Casgrain St., Montreal.

April 20th, 1915

"In my opinion, no other medicine in the world is so curative for Constipation and Indigestion as 'Fruit-a-tives.' I was a sufferer from these complaints for five years, and my sedentary occupation, Music, brought about a kind of Intestinal Paralysis—with nasty Headaches, belching gas, drowsiness after eating, and Pain in the Back. I tried pills and medicines of physicians, but nothing helped me. Then I was induced to try 'Fruit-a-tives,' and now for six months I have been entirely well.

"I advise anyone who suffers from that horrible trouble—Chronic Constipation, with the resultant Indigestion, to try 'Fruit-a-tives,' and you will be agreeably surprised at the great benefit you will receive."

A. ROSENBURG.

50c a box, 6 for $2.50, trial size, 25c. At all dealers or sent postpaid by Fruit-a-tives, Limited, Ottawa.

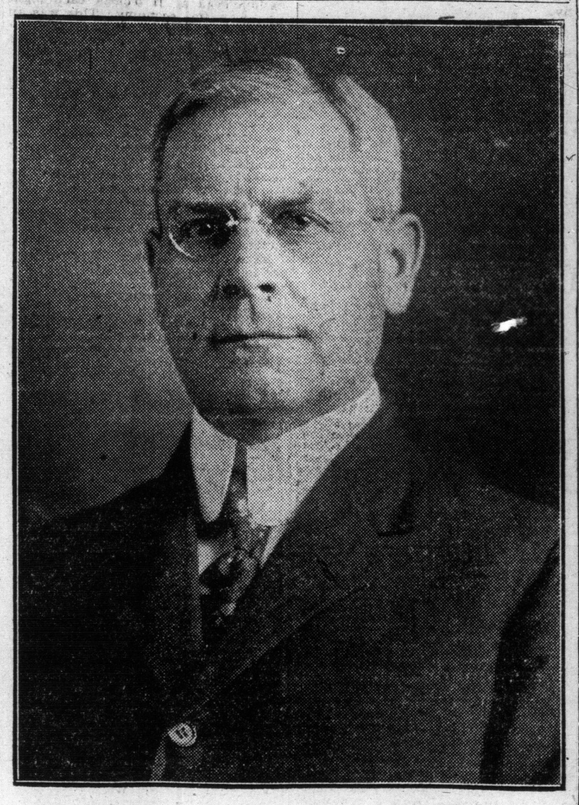

To the Men and Women of the Electoral District of West York

Ladies and Gentlemen:

I am a parliamentary candidate in your riding in the present Dominion general elections, the voting takifg place on Monday, December 17, 1917.

Largely signed petitions and nomination papers have been presented urging me to this decision. I am delighted to act on the requests that have come to me through these expressions of confidence and through other sources

It is a pleasure to me that in these representations people of all shades of political thought joined. It is quite true that, owing to the lack of time, no formal convention was called to offer or tender me a nomination or ratify the wishes of those who signed the petitions or nomination papers, but as I am a native-born resident of the County of York my political faith is known. In a word, I am a Liberal.

The purpose of this short statement is to bring the foregoing facts before the electors, leaving a further presentation of my views to the discussions that will take place between now and polling day.

I have to think those who urged me to be a candidate, and know they will appreciate their responsibility as I do mine. This enables me with all the more confidence to ask for your votes and influence to elect me as your representative in the next parliament of Canada.

Believe me, women and men of West York,

Yours faithfully,

FRANK DENTON.

MURINE FOR YOUR EYES Granulated Eyelids, Sore Eyes, Eyes Inflamed by *Sun, Dust* and *Wind* quickly relieved by Murine. Try it in your Eyes and in Baby's Eyes. No Smarting, Just Eye Comfort

Murine Eye Remedy At Your Druggist's or by mail, 50c per bottle. Murine Eye Salve, in Tubes 25c. For *Book of the Eye* free Ask Murine Eye Remedy Co., Chicago.

A Victrola

Means

A Happy Family

There is nothing that gives so much pleasure to a whole family as a Victrola. The long winter evenings pass quickly in solid enjoyment when a Victrola is providing the entertainment. A Victrola will give you any class of music—every musical taste can be satisfied.

What More Perfect Xmas Gift?

Can you imagine anything that would or could be more appreciated as a Christmas gift—that would give more pleasure and for so long a time?

There threatens to be a shortage in some sizes of Victrolas this season, so it would be well to make your selection now. We will hold it and deliver when desired.

Prices from $27.50 up. Very Easy Terms.

Victory Loan Bonds will be accepted as cash at par in the purchase of any Victrola in our Toronto Parlors or at any of our branches anywhere in Canada.

Ye Olde Firme

Heintzman & Co., Ltd.

HEINTZMAN HALL 193-195-197 Yonge St., Toronto

PARENTAGE

A MESSAGE

The Duty of the Hour

is for every man and woman in Canada to buy

VICTORY BONDS

Canada is raising money by the Victory Loan so that the needs of the fighting men in food, munitions and equipment will be fully met.

And by meeting these needs she automatically extends and maintains the general business prosperity which is a good thing for everyone in Canada.

Don't put off this duty—don't leave it to somebody else. Get together all the money you can and buy Victory Bonds with it.

Victory Bonds are an absolutely sound investment, paying you 5½ per cent. interest. Get your application signed today.

If It's Machinery write "Williams"

—THE—

A.R. WILLIAMS MACHINERY CO., LIMITED

64 FRONT ST. W. TORONTO

TWO TAG DAYS ARRANGED

At a special meeting of the Municipal Chapter, I.O.D.E., held at the Sherbourne House Club yesterday morning, Mrs. R. S. Wilson presiding, the work of holding two tag days on December 7 and 8, was discussed, the object being to aid the Navy League. Colonel Williams spoke, outlining the plans of the league. It was decided that all the chapters in the city would assist and on the second day five hundred boy scouts will be asked to assist.

EMPIRE LOYALISTS BUSY.

The women's committee of the United Empire Loyalists' Association of Canada has not relaxed its efforts in patriotic work this year and as a result 16 kit bags and many other articles have been sent overseas, towels, shirts and socks have been sent to the Red Cross. At a recent shower cash donations of $111.90 were received, as well as many useful articles. The committee meets Friday afternoons, 23 Prince Arthur avenue. U. E. L. members are invited to attend and assist in the work.

TO URGE REGISTRATION

A meeting of the citizenship committee of the Local Council of Women, held yesterday morning, arranged that meetings should be held in the north, west and east sections of the city to urge women to register for the municipal vote on December 5. Speakers will also be available for these meetings. Full directions are being prepared to be sent to the relatives of soldiers regarding methods of voting.

HISTORICAL SOCIETY OFFICERS

The following are the officers for the current year of the Women's Historical Society: President, Miss Mickle; vice-presidents, Mrs. Baine and Mrs. Robertson; corresponding and recording secretaries, Mrs. Corley and Miss B. Embree. The treasurership has been divided, Mrs. Duckworth keeping charge of the Red Cross funds, and Mrs. Trent assuming the care of other financial matters.