THE EMPORIUM

J. C. DETLOR & Co.

Offer their entire stock of

DRESS GOODS

And Tweeds

At greatly reduced prices during this month.

CALL AND SEE THEM.

A job lot of Shirting and Pillow Cotton.

J. C. DETLOR & CO.

JOHN McINTOSH, Jr. & Co.

DRY GOODS, GROCERIES,

GLASSWARE,

CHEAP. CHEAP. CHEAP.

Crabb's Corner, Market Square.

Spring 1876.

WILLIAM KAY

IS NOW

SHOWING HIS FIRST DELIVERY OF

NEW PRINTED CAMBRICS,

—ALSO—

A SPECIAL LINE IN LADIES'

Black Kids 65c per Pair.

Goderich, April 5, 1876.

BOOTS AND SHOES.

E. & J. DOWNING,

Crabb's Block, Market Square,

have on hand a large stock of Boots and Shoes, suitable for spring and summer wear, which we will sell cheap for cash. ☞Special attention given to ordered work and satisfaction guaranteed. Call and examine goods and prices.

ALSO AGENT FOR

LYON'S

Patent Metallic

STIFFENER

PREVENTS

BOOTS & SHOES

FROM

Running Over.

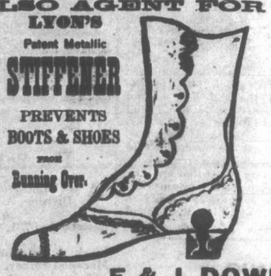

Goderich, April 12, 1876. **E. & J. DOWNING.** 1521

Views- **PHOTO VIEWS.** -Views

I Am Now Prepared to Execute

VIEWS IN TOWN AND COUNTRY,

at lowest rates and in the best style.

Parties desiring work in this line would consult their own interest to call.

Frames and Picture Framing

AT BOTTOM PRICES.

A speciality of childrens' pictures, which are taken instantaneously.

R. R. THOMPSON.

New Photo Studio, Blake's Block, near Signal Office, Goderich.

Horse and Cattle

MEDICINES,

OIL CAKE, CONDITION POWDERS,

AND

BLOOD PURIFIER.

BOND'S CENTENNIAL

Medicines are genuine.

HOTEL KEEPERS

Can purchase

CIGARS

AT WHOLESALE AT THE LOWEST MARKET PRICES.

Remember the address,

JOHN BOND,

EAST SIDE MARKET SQUARE.

SPECIAL ATTENTION

IS DIRECTED TO THE VERY LARGE STOCK OF

SILVER PLATED WARE.

WHICH I HAVE JUST RECEIVED

DIRECT FROM THE MANUFACTURERS,

And which has been purchased on the best of terms, therefore I am prepared to offer to the Public

AS GOOD A CHOICE AS CAN BE OBTAINED IN

A CITY, AND AT

GREATLY REDUCED PRICES

I INTEND MAKING A SPECIALTY OF THE

Knife, Fork, and Spoon Trade,

And have imported a line of goods superior to anything that has ever been brought to Goderich, which I intend to sell at the same prices as has heretofore been paid for Goods of inferior quality. The Rush still continues for the Celebrated Elgin Watches, and the verdict of the people is one of universal satisfaction.

WM. WELSH,

WEST STREET.

GODERICH TOWNSHIP.

COUNCIL MEETING.—The Council met at Holmesville, to-day (July 3rd) pursuant to adjournment. Members all present. Minutes of last meeting read and passed. Walter Hicks, letter relating to assessment on road, commutation roll examined and found that he is assessed twenty acres of land, valuation same as his neighbours, and that no grant be paid for until next December. Moved, Seconded and carried, that the Treasurer obtain legal advice regarding James Stonehouse and Wm. Townsend whose fences still occupy the side line, although repeatedly notified, and that he proceed according to instructions without further delay. Treasurer paid the following accounts, D. McKinlay $9; G. Johnston and others $22; O. H. Cropleman $3; P. Cole $20; J. Downs $27.50; R. Hinds $4; R. Elliott $5.75; R. Orr $3.60; Wm. McAllister $11.25; E. Elliott $9 cts.; F. Hillock $20; R. Slattery $21; James Jewell $1.60; G. Jackson $3; J. Downs $4.50; D. Downs $2; Geo. Hunter $4.64; R. Miller $9; J. Miller $9; D. Burns and others $31.00; H. Cook $10.00; J. Horton $4.00; R. Acheson $12; Robt. Acheson and others $22; E. Cole for others H. R. $23; R. Cole and others $20; D. Cook and others $8. The Council adjourned to meet again on the first Monday in August.

JAS. PATTON, Clerk.

Crop Report

Our contemporary, the Toronto Globe with its usual enterprise last week formulated a concise report of the crop prospects across the Dominion. After stating the result in very satisfactory although at this early season it is hard to speak positively of any but the hay crop. For the others everything now depends on the next few weeks. So far as can be seen, however, the prospects are most encouraging for a large crop in all grains and roots, which will result in a healthy reaction in business. The following is a summary of the report:

"Winter wheat is in a large number of cases reported as having been winter-killed, but where this has not been the case, the plant is generally healthy, and promises a fair yield. The midge has made its appearance in some places with injurious effect, but not, we are inclined to think, to such an extent as appreciably to affect the general result. In some districts winter wheat has escaped both the dangers above referred to, and gives a promise of a large crop. On the whole, it may be expected that the crop of winter wheat will be below the average, although, under the influence of favorable weather, not so much so as was at one time anticipated. Of spring wheat, with few exceptions, the prospects appear to be excellent.

"The area of barley planted is probably not so large as it has been in some recent years, but the crop will apparently be an exceedingly fine one. Oats give promise of a magnificent crop, the recent rains having greatly assisted this cereal in its growth. Corn has been in certain districts affected by the lateness of the season, but, on the whole, may be regarded as likely to give a good return to the growers. Rye is generally spoken of as giving indications of a very fair crop. Peas are almost invariably stated to be in first-rate condition, and to be likely to yield a splendid crop. They have also been greatly assisted by timely rains.

"Haying has already commenced in many places. With the exception of a very few localities, the universal testimony of our correspondents is that no crop of hay at all equal to the one now about to be gathered has been known for many years. Here and there we read of damage by storms, but these apply only to isolated localities, and cannot materially affect the aggregate yield, assuming that the weather should prove favorable during the continuance of the hay harvest. It is too early to make any very precise estimate of the prospects of the root crops, but in hardly a single instance is the opinion, so far as it can be formed, of an unfavorable character. With the reasonable certainty therefore of an enormous crop of hay, with the probability of an abundant supply of straw, and an encouraging augury of the root crops turning out well, those who are more especially interested in stock-raising and feeding have every reason to feel satisfied with the prospects before them, while the condition of the pasture lands is in all respects favorable to the prosperity of the cheese manufacturer.

"Potatoes are likely to be plentiful, although severly attacked by their persistent enemy the Colorado beetle. But the pest does not appear to cause all the alarm it formerly excited. Probably farmers are more fully alive to the necessity for fighting it energetically, and have by this time learned how to do so most successfully. But nature provides another means of protection, the damage done by the beetles being more than made up by the rapid growth of the plant itself, under the favorable conditions presented by the present season.

"From the districts where flax is cultivated the reports are satisfactory, as they also are with regard to buckwheat, which is a staple of consumption with the French population of Quebec. Hops appear to be doing well, and the grapevines, although backward, are likely, it would seem, to yield a good crop. Of fruit the prospects are not encouraging. Apples, in many instances, are described as suffering from blight and the effects of frosts during the month of May. The crop of apples, we anticipate, will be below rather than above the average. Peaches seem likely to be nearly a failure this year, and plums also have been injuriously affected. Small fruits are doing better.

"The accounts from Nova Scotia and New Brunswick are equally cheering with those from Ontario. The area under cultivation has been extended, an increased disposition being evinced to engage in agricultural pursuits. An extraordinary visitation of caterpillars is spoken of as having occurred in New Brunswick, but as no account is given of the ravages of the unwelcome invaders, it may be hoped they were limited in extent."

THE MARKETS

GODERICH, JULY 12, 1876.

Gold 1.12½. Salt, per bbl 90 to $1.00 retail; wholesale 70 to 80.

Wheat, (Fall) ⅌ bush.(new)	$0 97	@	1 00
Wheat,(Spring) ⅌ bush....	0 90	@	0 95
Flour.(per bbl.).....	4 50	@	5 00
Oats. ⅌ bush.....	0 30	@	0 32
Peas, ⅌ bush.....	0 62	@	0 64
Barley, ⅌ bush.....	0 45	@	0 50
Potatoes, ⅌ bush.....	16	@	0 20
Hay per ton.....	9 00	@	10 00
Chickens.....	0 00	@	0 12½
Butter, ⅌ lb.....	0 15	@	0 16
" ⅌ Roll.....	15	@	16
Eggs, ⅌ doz (unpacked)..	0 11	@	0 12½
Beef.....	4 50	@	6 00
Pork,.....	6 00	@	8 00
Hides,.....	3 50	@	4 00
Wool	2 00	@	2 50
	22	"	24

CLINTON, July 11, 1876

Wheat, (Fall) per bush....	$0 88	@	1 00
Wheat, (Spring) per bush	0 90	@	0 95
Flour, (per bbl).....	5 50	@	5 50
Oats, per bush.....	2	@	27
Peas, per bush	60	@	65
Barley, per bush.....	0 40	@	0 45
Potatoes, per bush	0 75	"	0 85
Butter	0 15	"	0 16
Eggs, per doz. (unpacked)..	0 10	"	0 10
Beef	4 50	"	6 00
Hay	8 00	"	9 00
Sheep skins.....	1 00	"	1 50
Hides.....	3 50	"	4 00

SEAFORTH July 11, 1876.

Wheat, (Fall).....	$1 00	"	1 00
Wheat, (Spring) per bush....	0 90		0 95
Flour, (per bbl).....	5 50	"	0 00
Oats, per bush.....	0 28	"	0 28
Peas, per bush	0 60	"	0 65
Barley per bush.....	0 44	"	0 45
Potatoes per bush.....	0 10	"	0 15
Butter, ...	0 14	"	0 15
Eggs per doz. (unpacked)....	0 10	"	0 10
Sheep	4 00	@	5 00
Apples.....	0 50	@	0 75
Turkeys.....	0 50	@	1 25
Geese.....	0 40	"	0 50
Ducks.....	0 50	"	0 75
Bread per loaf	0 12	"	0 00
Cakes per dozen mixed....	0 10	"	0 00
Beef	4 00	"	6 00

This is the month when the children go into the woods after wild flowers, and break the long sprays of white-handled lilies by taking them of them out to dig flowers with and laying them in the woods the little tin bucket, one of the best potbels, an old battered pie plate that had been in the family thirty-eight years; the oldest girl loses her bonnet, the youngest boy eats a lot of wild parsnips and has to be turned inside out twice on the road, the oldest boy climbs a shellbark hickory tree, and in consequence has to stay in the woods until after dark, and then comes limping home otherwise, they all catch heaven calm, and bring home somewhat less than two bushels of wild flowers, which die the moment they are put in the ground and never revive again.

MARRIED.

On the 8th July, by Rev. J. Stevenight, George Alexander Hunter to Catherine McDonald, both of Goderich.

DIED

At his father's residence 4th con. Goderich Township, on Saturday July 8th, of consumption, David Elliott aged 21 years.

New Advertisements.

Notice Stolen.

THIS public are hereby cautioned that the promissory note given to Geo. Cook from me on July 7th, which is Colby Stone. Note for $20 made by myself in favor of Andrew J. C., payable on demand, to pay for a mare for $20 made by myself in favor of Andrew A. C., payable on demand, to pay for one cutter, one buffalo robe, one set of harness, and one set of chains, all of which I have at their front of lot 1 concession, Colborne, and will not pay any more for them, and I forbid any and all persons giving credit to the above parties on my account, and I will not be responsible for any debts they may contract on my account, I have the original owner.

Lot 10, Con. 3, E. Wawanosh, Auburn P.O.

July 5th, 1876. 1534c

Tremendous Fall in Harness,

CHEAPER THAN EVER.

NO COMPENSATION PRICE.

C. F. Straubel

WOULD invite his customers and others to come and examine his stock and be convinced that all is made up by men capable of turning out work second to none in style and durability of single and double Harness.

Made to Order on Short Notice, and repairing done neatly and promptly.

Centennial Trunks, Valises and Satchels always kept on hand and sold at prices to suit the times. Also childrens carriages of every description at Cost Price. Parties wishing to be supplied with wood or hemlock lumber, by giving short notice, can have their orders filled.

Remember the CHEAPEST HARNESS SHOP, on Hamilton Street.

C. F. STRAUBEL.

Goderich, July 12, 1876. 1534f

EMPIRE

FIRE AND MARINE

ASSURANCE CORPORATION,

HEAD OFFICE, HAMILTON, ONT.

Authorized Capital, 2,000,000.

BOARD OF DIRECTORS.

President—D. B. Chisholm, Esq., Barrister, late Mayor of Hamilton and ex-M. P. for Hamilton and Halton.

Vice-Presidents—J. T. Middleton, Esq., of Arthur & Middleton, Wholesale dealers in Marble and Granite.

The Hon. Wm. H. Wickham, Mayor of New York.

The Hon. Thos. Hoyne, Mayor of Chicago.

The Right Hon. Sir John A. Macdonald, K. C. B. Q. C., M. P., late Premier of Canada.

The Hon. John Young, Pres't Board of Harbour Commissioners Montreal.

Thos. Mellwraith, Esq., Ship Owner and Forwarder, Hamilton.

J. A. Mousette, Esq., Q. C., M. P., Montreal.

J. B. Beasley, Esq., Pres't Board of Trade, Chicago.

Alderman H. A. Nelson, Montreal.

H. H. Green, Esq., Director Exchange Bank of Canada, Montreal.

S. F. Wilson, Esq., Publisher and Proprietor *New Dominion* Hamilton.

L. M. Bates, Esq., of L. M. Bates & Co., Wholesale Merchants, N. Y.

John Burnett, Esq., of Burnett & Elliot, Director Dominion Savings and Investment Society, London.

The Hon. John Beverly Robinson, M. P., Toronto.

James Domville, Esq., M. P., Pres't Maritime Bank, St. Johns, N. B.

Commodore U. S. Garrison, Ship owner, New York.

Robert Duncan, Esq., Stationer, Wholesale and Retail, Hamilton.

George A. Clement, Esq., Merchant, Niagara.

F. A. Fitzgerald, Esq., Wholesale Merchant, and President and Cashier of the London Oil Refinery Co.

C. H. McCormick, Esq., Reaper Manufacturer, Chicago.

Thos. Sutton, Esq., Director Manufacturers' and Merchants' Insurance Company, St. Catharines.

David McPherson, Esq., Ship Owner and Builder, Halifax, N. S.

ALPHEUS BEAMER, Esq.,
Managing Director and Adjuster, Hamilton.

J. F. JORDAN, Esq.,
Special Fire Adjuster, Hamilton.

CHISHOLM & HASLETT,
Solicitors, Hamilton.

CAPT. JAMES MURRAY,
Marine Adjuster, St. Catharines.

H. THEODORE CRAWFORD,
Secretary and Treasurer.

ALEX. MCD. ALLAN,
Agent for County of Huron—Goderich, Ont.

The stock books are open and those desirous of securing a first class investment should apply at once while the stock is at par at the Huron County agency. 1534

A GRAND OPPORTUNITY

—TO—

Obtain a Home with

SURETY OF SUCCESS!

FARMING LANDS

FOR SALE!

At low prices and on easy terms.

SEVERAL THOUSAND ACRES

in the Townships of

Sigel, Paris, Sherman, White Rock, Rubicon and Sand Beach. All within ten miles of the flourishing village of Sand Beach, Huron County Mich., where the Government is building a

HARBOR OF REFUGE,

at a cost of nearly

TWO MILLION DOLLARS.

Nearly all of these lands, excepting those contiguous to the village of Sand Beach and White Rock will be sold for the small sum of

FIVE DOLLARS PER ACRE.

These $5.00 lands will be sold to actual settlers for one-fourth down, balance on time that will suit at 7 per cent. interest, if the land is improved. If persons wish to put all their means into improvements, the second payment need not be made for two years.

All kinds of Wood and Produce taken at Sand Beach in payment for Land.

There is a Salt Block and Grist Mill at Sand Beach which will be in operation this Fall

Above lands to be appreciated should be seen. Many of them can be cleared at a small expense, as the timber was killed in 1871 by the Great Fire. One man and a team could clear from 3 to 8 acres a month. This section is noted for a heavy yield and good quality of wheat and its convenience to a cash market.

500 ACRE IMPROVED FARM.

We have also a fine farm of over 500 acres, nearly all cleared, with dwelling houses upon same to accommodate all the help the farm will require; also necessary barns.

This farm is peculiarly adapted to a dairy farm, there being a stream of water running through it the entire year. There is upon this property a pier or dock extending into Lake Huron, so that a person desiring to ship produce could do so without going off the premises. Above farm will be sold cheap as we have other business which needs all of our attention

Daily line of Boats to Detroit, Semi-weekly to Goderich. Ontario.

All inquiries promptly answered, and lands shown at any time.

J. JENKINS & CO.

Sand Beach, Huron Co., Mich., June 1876. 1534

Sheriff's Sale of Lands.

County of Huron, To Wit: } BY virtue of a writ of Fieri Facias issued out of Her Majesty's County Court of the County of Huron, and to me directed against the Lands and Tenements of Thomas Tunney, Defendant, at the suit of H. Cantelon and W. Cantelon, Plaintiffs. I have seized and taken in Execution all the estate, right, title and interest of the said Defendant of, in and to the East Half of Lot Number Thirty-four in the fourth concession Eastern Division of the Township of Wawanosh in the County of Huron. Which Lands and Tenements I shall offer for Sale, at my office in the Court House, in the Town of Goderich, on Saturday the Fourteenth day of October next, at the hour of twelve of the clock noon.

ROBERT GIBBONS,
Sheriff of Huron

Sheriff's Office, Goderich, July 10th, 1876. } 1534

New Advertisements.

FOR THE SEASON

1876. 1876.

Star Line Steamers

Season Arrangements.

To CLEVELAND, DETROIT, PORT HURON, BAY CITY and SAGINAW; calling at ST. CLAIR, SAND BEACH, PORT HOPE, PORT AUSTIN, CASEVILLE, TAWAS and ALABASTER.

The New Fast Sailing Passenger Steamer.

R. HOLLAND,

J. R. JONES, Master.

Leaves Goderich every Monday at 1.30 p. m. for Saginaw and intermediate ports, and every Friday evening at 4 p. m., for Detroit, Cleveland, and intermediate ports.

REMEMBER that the Holland is the finest, fastest and most commodious Steamer on Lake Huron.

For freight or passage apply to

J. V. Detlor & Son,

Goderich, Ont.

July 10, 1876. 1534

THE London and Canadian

LOAN AND AGENCY COMPANY.

PRESIDENT.

The Hon. W. P. Howland C. B.

VICE-PRESIDENTS.

Lieut. Col. Gzowski C. E., Toronto.
A. T. Fulton, Esq., Toronto.

DIRECTORS.

Hon. D. A. MacDonald, Lieut-Governor of Ontario.
C. J. Campbell, Esq., Toronto, Banker.
Donald A. Smith, Montreal, Director Bank of Montreal.
H. S. Howland, Esq., Toronto, President Imperial Bank.
A. R. McMaster, Esq., Toronto.
L. W. Smith, Esq., Toronto.
Hon. T. R. Gibbs, Oshawa, Pres. St. Lawrence Bank.
Donald McInnes, Esq., Hamilton, Pres. Bank of Hamilton.
J. B. Plumb, Esq., M. P., Niagara.
T. D. McConkey, Esq., Barrie, Sheriff of Simcoe.
D. Macfie, Esq, London, Pres. Dom. Savings Society.

MANAGER.

J. GRANT MacDONALD, Esq.

This Company, which has now been in successful operation for three years, has still on hand a large amount of money to invest upon the security of Real Estate in Ontario, and offers the following unrivalled advantages to the borrower.

1. Interest upon loans is paid yearly, *not in advance*, and is calculated from the time the amount of the loan is advanced, not from the date of application.

2. Interest may be made payable upon *any day in the year* the borrower may select.

3. The principal is payable at the end of the term for which the loan is made.

4. The borrower may repay the whole or any portion of his loan at any time without prior notice to the company and without payment of any interest in advance, and if a part of the loan be so repaid, interest on such part at once ceases.

5. The company imposes no *fines* upon non-payment of interest.

6. The principal may at the election of the borrower be made payable in yearly or half yearly instalments and in such case the interest upon each instalment ceases when the instalment is paid.

Mortgages Bought.

Applications for loans may be made to

Messrs. SQUIER & McCOLL,

BARRISTERS,

Goderich, Ont.

1532—3mos.

THE GREATEST

Wonder of Modern Times!

HOLLOWAY'S PILLS

The Pills Purify the Blood, correct all disorders of the Liver, Stomach, Kidneys and Bowels, and are invaluable in all complaints incidental to Females.

The Ointment is the only reliable remedy for Bad Legs, Old Wounds, Sores and Ulcers, of however long standing. For Bronchitis, Diphtheria, Coughs, Colds, Gout, Rheumatism, and all Skin Diseases it has no equal.

BEWARE OF COUNTERFEITS AND IMITATIONS

I deem it my duty to state that my PILLS AND OINTMENT are neither manufactured nor sold in any part of the UNITED STATES.

Each Pot and Box bears the British Government Stamp, with the words "HOLLOWAY'S PILLS AND OINTMENT, LONDON," engraved thereon. On the label is the address, 533, Oxford street, London.

Vile and spurious imitations of "Holloway's Pills and Ointment," are manufactured and sold under the same of Holloway & Co., by J. F. Henry, Curran & Co., Druggists, of New York, with an assumed trademark, thus——In Canada the principal Wholesale Dealers in these Counterfeits are

LYMAN, CLARK & Co.,
NORTHRUP & LYMAN, and
LYMAN BROTHERS & Co.,

who obtain them at very low prices, from J. F. Henry, Curran & Co., of New York, and this trash is supplied to unprincipled Retail Vendors, who sell the same as my genuine Pills and Ointment, which are manufactured only at 533, Oxford street, London, and may be obtained from the following Firms, viz.,—

EVANS, SUMERS & Co., Montreal.
Messrs. AVERY, BROWN & Co., Halifax, N. S.
Messrs. T. B. BAKER & SONS, St. John, N. B.
Messrs. ELLIOT & Co., Toronto.

Who import them direct from here.

THOMAS HOLLOWAY.

533, Oxford Street, W. C.
London, January 1st, 1876. 1525-6mos

MANCHESTER HOUSE.

CROFTS & JOHNSTON.

Our Great Cash Sale continues lively and interesting. It is quite evident from the quantity of goods sold last week that the public will go where the bargains are.

We want to increase our business ten thousand dollars this season; genuine bargains for cash will do it. Another case of those cheap Prints, Shirtings and Cottons, opened to-day.

Highest Price for Eggs and Butter.

CROFTS & JOHNSTON.

JUST RECEIVED

—AT—

Moore & Gordon's,

An immense stock of

Boots & Shoes,

which will be sold at

EXCEEDINGLY LOW PRICES.

OUR STOCK OF

DRY GOODS

AND

GROCERIES

Very large and well assorted and

Cheaper than the Cheapest.

☞ Be sure and see our goods before purchasing. ☜

REMOVAL.

Being about to remove into

BLAKE'S NEW BLOCK

the subscriber will sell off her large stock of

MILLINERY

AND FANCY GOODS

at greatly reduced prices during the balance of this month. Will occupy the new store, Corner of Square and Montreal St. on or about the 1st June.

1526 MRS. WARNOCK.

GLASGOW

CELEBRATED — SPICED BEEF.

SPICED

BEEF HAMS,

Spiced Bacon Hams,

Rolled Bacon,
Ayrshire Cure,
Rolled Smoked Bacon,
Side Bacon,
Side Smoked Bacon,
Smoked Pigs Cheeks.

Also a well selected stock of

Groceries & Provisions

which cannot be beat for quality and cheapness

Try our pound and half of Tea for $1.00.

GREAT VALUE.

ALEX. ADAM,
Victoria St.

1499-1yr

"Health the Crowning Blessing of Life."

TRADE MARK

WINGATE'S

Standard English Remedies.

These valuable Remedies which have stood the test of trial, are the best that experience and careful research can produce for the cure of the various diseases for which they are specifically designed. They are prepared from the receipts of the celebrated *Dr. Wingate*, of London, England, and none but the purest drugs are employed in their composition. They are pure in quality, prompt in action, effectual in use, and employed with great success by the most eminent Physicians and Surgeons in Hospital and private practice, in all parts of the world.

Wingate's Blood Purifier.—The most effectual remedy known, for the cure of Scrofula, Erysipelas, Salt Rheum, Skin Diseases, and all impurities of the blood, Chronic Complaints, and Disorders of the Liver. A perfect Renovator and Invigorator of the system. Put up in large bottles.

PRICE, $1.00 PER BOTTLE.

Wingate's Infant's Preservative.—The safest and best remedy for Children Teething, Diarrhœa, Dysentery, Wind Colic, and all the various Ailments of Infancy, ever produced. It quiets pain, soothes the suffering child, and produces refreshing sleep. In use all over Europe for nearly 80 years.

PRICE, 25 CENTS PER BOTTLE.

Wingate's Cathartic Pills.—For all complaints of the Stomach, Liver and Bowels. Mild, yet certain and speedy in operation; they thoroughly cleanse the alimentary canal, regulate the secretions, and cut short the progress of disease.

PRICE, 25 CENTS PER BOX.

Wingate's Nerve Tonic Pills.—Used with remarkable success in Neuralgia, Epilepsy, Cholera, Paralysis, Softening of the Brain, Lapse of Memory, Mental Derangement, Impotency, and all Nervous Affections. PRICE $1.00 PER BOTTLE.

Wingate's Dyspepsia Tablets.—For the cure of Dyspepsia, Indigestion, Flatulency, Irritability of the Stomach, Loss of Appetite, and Debility of the Digestive Organs. A powerful aid to Digestion, and far more palatable and effective than the ordinary remedies. PRICE, 50 CENTS PER BOX.

Wingate's Pulmonic Troches.—An excellent Remedy for Coughs, Colds, Hoarseness, Bronchitis, Asthma, and all Irritation of the Throat and Lungs. Public Speakers and Singers will find them very effectual in giving power and clearness to the voice.

PRICE, 25 CENTS PER BOX.

Wingate's Worm Lozenges.—A safe, pleasant, and effectual Remedy for Worms, easily administered—will not injure the most delicate child—and sufficiently laxative to remove all unhealthy secretions, and regulate the action of the Bowels.

PRICE, 25 CENTS PER BOX.

Stanton's Pain Relief.—The best Family Medicine known for internal and external use. It cures Cramps and Pains in the Stomach, Back, Side, and Limbs. It cures Sudden Colds, Sore Throat, Bruises, Burns, Rheumatism, Neuralgia, and all Pains and Aches.

PRICE, 25 CENTS PER BOTTLE.

Smith's Green Mountain Renovator.—We have the sole control for the Dominion of Canada, of this well known remedy, which as a Liver Corrector, and specific for all Bilious Disorders, and derangements arising from diseases of the Liver, is unequalled.

PRICE, $1.00 PER BOTTLE.

☞ The above Remedies are sold by all Druggists and dealers in Medicines. Descriptive Circulars furnished on application, and single packages sent, pre-paid, on receipt of price.

PREPARED ONLY BY

THE WINGATE CHEMICAL CO.

(LIMITED.)

MONTREAL.

O. G. MARTIN,

Watchmaker, **Jeweller**

AND ENGRAVER.

HAMILTON ST., GODERICH, ONT.

Repairing Neatly and Promptly Executed.

A CALL SOLICITED.

1528-1yr

CALL

AT THE CHINA HALL

—OR—

SOMERVILLE'S

Cheap Family

GROCERY,

AND SEE HIS LARGE STOCK OF

FLOWER POTS, ALL SIZES,
CREAM POTS,
BUTTER POTS,
MILK CROCKS,
MILK PANS,
FRUIT JARS

&c., &c.,

which he is selling cheap for cash or produce; also assorted stock of

CROCKINGHAM,

—OR—

Flint Enammeled Ware,

His stock of Groceries is large and complete, and everybody says, VERY CHEAP.

W. J. SOMERVILLE,

Pollock's Block,
Victoria street.

1524

ATTENTION!

CHANGE IN MODE OF DOING BUSINESS.

The subscriber finds that long credit accounts is not the order of the day and is neither profitable to the giver nor the taker of such credit.

Hence a change is needed.

The subscriber will on and after the first of April next render his credit accounts, invariably on the first day o each month and if not paid by the 15th following, no further application for credit need be made.

This course will in future be taken believing it to be for the interest of both buyer and seller.

Any accounts now owing to me must be paid forthwith as I require every cent due me for the purpose of paying my own liabilities, or otherwise they will be handed over to other parties for collection.

At the same time the subscriber begs leave to say that all his goods will be sold at the smallest possible profit for cash or such credit as above named.

Hoping the proposed change will be duly appreciated by all persons who may be wanting

CHEAP HARDWARE.

C. H. PARSONS

Cheap Hardware,
Market Square, Goderich.

NEW DOMINION BAKERY,

on the corner of

NORTH STREET,

OPPOSITE DETLOR'S STORE.

If you want to get first class

BREAD, CAKES, PIES, BISCUITS

AND CONFECTIONERY

go to the

NEW DOMINION BAKERY.

For Oranges, Lemons, and all kinds of Fruits in season. Oysters prepared in every style. Parties supplied on short notice. Wedding cakes made to order.

WM. DOCHERTY

WM. DICKSON

FRUIT TREE AGENT,

representing

GEORGE LESLIE & SON'S

TORONTO NURSERIES.

Persons wishing to procure reliable stock, will receive perfect satisfaction by dealing with this firm. Orders sent through me will receive prompt and careful attention, and the cost of carriage from Toronto saved to the purchaser. Also, agent for the

BROCKVILLE CHEMICAL AND SUPERPHOSPHATE WORKS,

manufacturers of the best fertilizer in use. Send for catalogues and circulars. Address, box 47, Goderich.

WM. DICKSON.

☞ Orders may be left at SIGNAL Office.

SAUNDERS'

(VARIETY STORE.)

IMPORTATIONS FOR 1876.

WALL PAPERS,
BORDERS,
WINDOW BLINDS,
BASKETS.

ALSO A FULL LINE OF

NOVELTIES,

Always on Hand.

CRABB'S BLOCK,

Market Square, Goderich.

FOR SALE.

PLASTERING PAPER,

A complete substitute for Lath and Plaster.

With this material a house can be finished at once, without loss of time or any annoyance of plasterers or lime, and any person put it on.

SHEATHING PAPER

A SURE PROTECTION FROM Damp or Cold when used under the Siding.

CARPET PAPER,

For putting under carpets. A sure preventitive from moths, and adds to the Carpet's durability a hundred fold.

ALL FOR SALE BY

GEO. H. PARSONS,

CHEAP HARDWARE,

1473 tf GODERICH.

Established under the patronage of the Medical Profession

CAMPBELL'S QUININE WINE

THE GREAT INVIGORATING TONIC IN CASES OF

Ague, General Debility, &c., &c.

Dyspepsia, Loss of Appetite, Low Spirits,

ITS EFFECTS ARE MARVELLOUS!

The public are cautioned against worthless imitations which Dr. Kay is prepared to prove are not genuine. Quinine Wine is a specific in cases of Ague, and as a tonic it is unsurpassed by any other preparation. Ask your druggist for Campbell's Quinine Wine. Manufactured only by Kennedy Campbell & Co. Wholesale Agents, RICHARDSON & CO. Wholesale Agents, MONTREAL.

GODERICH HIGH SCHOOL.

The next examination for admission to the Goderich High School will be held on

Tuesday & Wednesday, 27th and 28th June,

Candidates will please notify the Town Inspector, Mr J. R. Miller, as soon as possible.

There will not be another entrance examination until December.

For further information in regard to the examination or the school, apply to

H. I. STRANG, B. A.,
Head Master.

Goderich, May 23rd 1876. 1527 tf

SHOP TO LET.

IN Blake's new Block, with fixtures and conveniences—Can be leased by the year, or for a longer term. Apply to

R. R. THOMPSON,
Photographer.

1529 tf

WINGATE'S BLOOD PURIFIER

CURES all skin diseases
CURES Eryzipelas,
CURES Salt Rheum,
CURES Piles,
CURES Scrofula
CURES Scrofula
CURES Fever Sores
CURES White Swellings
CURES Tumors
CURES all diseases arising from impurities of the blood.

BLOOD PURIFIER!!

Farm for Sale.

BEING South part of lot 6, Maitland con., containing 100 acres more or less, 80 acres cleared and free of stumps and in good state of cultivation 13 acres of timber all inclosed and well fenced into 11 fields. A fenced lane in centre, two never failing running springs of first class water. Moderate house, good farm buildings, first class cellar, orchard of 200 choice fruit trees, one of the best farms and situations in the county for a fancy residence, situated on the leading gravel road east 3 mile from Goderich, 1 mile from school with full view of town and lake. Title indisputable. Apply to

JOHN HUNTER.
Proprietor on the premises.

July 4th, 1876. 1533-1mo

$100.00 REWARD.

THE above reward will be paid by us to any person giving us or Messrs SEAGER & WADE, Barristers, Goderich, such information as will lead to the conviction of the party or parties who recently bored holes in our Dredge "America," at Bayfield, for the purpose of sinking her.

HUNTER, MORSE & Co.,
St. Catharines.

June 12th, 1876. 1530

TO RENT.

THE office, and dwelling above, at present occupied by the undersigned. Rent reasonable, possession given at once. Apply to

DIXIE WATSON.

Goderich, June 12, 1876. 1530-tf

ALLAN LINE

ROYAL MAIL STEAMSHIP.

Liverpool, London, Derry and Glasgow

THE one class mail steamers of this line are composed of the Allan, Sardinian, Circassian, Prussian, Austrian, Nestorian, Hibernian, Sarmatian, Moravian, Polynesian, Canadian.

LIST OF SAILINGS FROM QUEBEC:

First steamer to Liverpool.

POLYNESIAN.....
SARDINIAN.....
PRUSSIAN.....
CIRCASSIAN.....
NESTORIAN.....
MORAVIAN.....
CANADIAN.....
POLYNESIAN.....
SARDINIAN.....

The advantages offered by this line are unsurpassed by any other line, namely, superior accommodation, speed, safety and economy. Rates of passage, Quebec to Liverpool, Cabin $50 and upwards according to location of berth. Intermediate $40. Steerage at lowest rates. Through Tickets to Glasgow and Londonderry at reduced rates. Prepay passage certificates can be purchased here for any of the above lines. For Through Tickets and other information apply to

A. WILT, G. T. A.

Goderich May 9 1876.

WINDSOR AND LAKE SUPERIOR ROYAL MAIL LINE.

The Steamer

ASIA AND SOVEREIGN

of this line leave Windsor and Sarnia every Thursday at 10 a. m. for Duluth, calling at intermediate ports on East Shore of Lake Huron, North Shore of Lake Superior, making connection with Northern Pacific R. R. and all steamers on Red River for Fort Garry.

The Steamer SOVEREIGN

will leave Goderich on

Friday, July 14th, at 8 a. m.

One of these steamers will leave Goderich every Friday at 8 a. m. For passage or freight apply to

J. V. DETLOR & SON.

1529

1876 1876

SEASON ARRANGEMENTS.

The elegant and fast sailing steamers

Benton and Bertschy,

forming a semi-weekly line between Cleveland and the Saginaw Valley, calling at Goderich both ways will ply during the season as follows, carrying freight and passengers:

Steamer Benton	Steamer Bertschy,
W. F. McGregor, Master.	G. W. [illegible], Master.

One of the above steamers will leave GODERICH for Saginaw every Monday and Thursday at 2 p. m., and Goderich for Detroit and Cleveland every Tuesday and Wednesday at 2 p. m. Leave Goderich, weather permitting, for Saginaw, calling at Port Hope, Grind Stone City, Port Austin, Tawas and Bay City, making connections with steamers for Alpena, Harrisville, Sauble, and Manistique.

RETURNING,

Leave Goderich every Sunday for Port Huron, Detroit and Cleveland, calling at places on the route and making close connection at Detroit every Monday and Thursday with steamers for Sandusky, Toledo, Kelly's Island and Put-in Bay, and at Port Huron with steamers for Green Bay, Milwaukee and Chicago. Tick