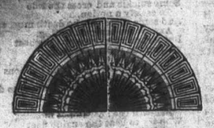

Hurrah for Christmas!

Merry Christmas
& Happy New Year

Do you want to know where to get a nice 'Xmas present for your wife?
Do you want to know where to get a 'Xmas present for your husband?
Do you want to know where to get a nice suitable 'Xmas present for anyone, young or old, gent, lady or child?
If you do just come to the Show rooms of

T. C. STEVENS & BRO.

And you will find just what you want. Nice Easy Chairs of all kinds, Stuffed Arm Chairs, Willow Chairs, Cane and Wood Rockers, fancy Tables, nice Centre Tables; or, in heavy furniture, Parlor Suites, Bedroom Suites, Dining Room Furniture—in short, everything suitable for a 'Xmas present, and, best of all,

CHEAP—CHEAP—CHEAP

All marked down for 'Xmas trade. Come and see them

R. D. Judson & Son,

Undertakers
ATHENS.

Cabinet-making in all its Branches.

Charges Moderate.

Experienced Travellers

Alway take the Old Reliable Short Line and only through Car Route to the East and West, the

Grand Trunk Railway.

The only line running through cars to

Montreal, Boston, Toronto, Port Huron, Chicago, Etc.

Saving travellers the annoying delays and vexatious changes in cars of other routes. Awerican baggage examined at Brockville depot by U. S. Officer and checked through to destination saving passengers all further care.

RATES AS LOW AS THE LOWEST

This season special exoursions will leave Brockville every week for points in the Western and Pacific Coast States. Through Tourist Sleeping cars to destination.

For tickets and other information write to or call on

G. T. FULFORD,
G. T. R. Ticket Agent, Brockville.

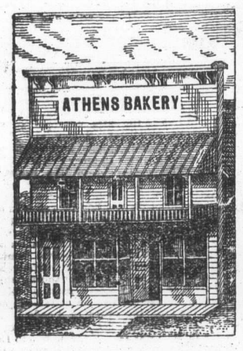

ALL KINDS OF

CAKES and PASTRY

On hand or made on short notice.
FLOUR, FEED & OATMEAL FOR SALE

CANDIES & BISCUITS

Bread Delivered in the Village.

SYDNEY MOORE

Athens, June 25th. 3mo

BOOTS AND SHOES

REMEMBER, THE

BEST AND CHEAPEST

PLACE TO BUY

Boots and Shoes,
Rubbers,
Moccasins,
Felt Socks,
Overshoes, &c.

IS AT

A. C. BARNETT

We are prepared to give better inducements this season than ever before, as, in addition to our excellent and varied new fall stock, we have purchased at a heavy expense a machine for sewing rips, which we do free of charge in all boots and shoes bought from us.
Boots and shoes made to order. Repairing neatly done.

A. C. BARNETT.

October 28, 1889

Business College

OTTAWA, ONT.

One of THE BEST and most Reliable!

Specialties:
BOOK-KEEPING, ARITHMETIC,
PENMANSHIP,
Grammar, Spelling, Commercial Law, Business Letters and Papers, Shorthand and Typewriting. Catalogues Free.

C. H. McCARGAR, Principal.

CAUTION—Address C. H. McCargar Principal.

IT'S NO SECRET

THAT THOMPSON has one of the best equipped Grocery and Provision establishments in the County. Everything in our line as low as the lowest. A large stock to select from.

Christmas is Drawing Near

AND

The One Price Bargain Shoe House

DOWNEY'S

Is Prepared for it.

At this season of the year there seems to be a state of restlessness with every person, old and young alike, to know just what would be a nice present and be appropriate—useful and not costly.

We have a beautiful assortment of Gentlemen's fine Kid Gloves and Mittens in the newest shades and best fitting goods that can be found.

WE INVITE INSPECTION

We are doing the trade in Gentlemens fine Plush and Velvet Slippers. Those who have bought of us say they are the nicest goods they have ever seen. Come and see them. Prices from 75 cents to $2.00.

Moccasins, Moccasins.—We can fit any person with moccasins, from the smallest infant to the largest man. Our prices are the lowest. Don't buy until you visit our store.

Never Slip Ice Creepers.—Have a pair put on your boots or rubbers. They only cost 25 cts.

D. W. DOWNEY

184 King St. Brockville.

A Very Great Sacrifice

AT THE MONTREAL CLOTHING HOUSE
You will get Suits for $3.95.

AT THE MONTREAL CLOTHING HOUSE
Boys' Suits, $1.95.

AT THE MONTREAL CLOTHING HOUSE
Overcoats, $3.90.

AT THE MONTREAL CLOTHING HOUSE
Pants for 95c.

AT THE MONTREAL CLOTHING HOUSE
Vests for 35c.

We are bound to shake out the high priced shoddy dealers.

Purchasers, pay no attention to misrepresentations, but come straight to

A. MOSES & CO.

One door West of Lafayette's Jewelry Store,

King Street, — — Brockville.

ATHENS

One Cash Price Dry Goods House

NEW GOODS—LOW CASH PRICES

JUST UNPACKED.—New Goods in all the Leading Lines of Dry Goods, Gent's Furnishings, Hats, Boots and Shoes. Ask to see our wide double-fold **Henriettas.** Special Value in **Dress Goods** in all the newest textures, designs and colors. A great variety of **Trimmings** to match shades of goods. Great bargains in **Prints.** Our variety of Kid, Silk, Taffeta and Lisle **Gloves** in black and colors, is very complete and of exceptional value. Before placing your order for a summer suit see our beautiful stock of **Tweeds and Worsteds.** Will make you up a suit in the latest style and at moderate prices, and will guarantee satisfaction. Full line of **Ladies' Jerseys** from $1 up. **Parasols** in the newest styles. **Hosiery** in endless variety. The strong inducement of Low Prices. All kinds of farm produce taken in exchange,

J. H. ACKLAND

BUY YOUR **SEWING MACHINES** FROM

Jos - L. - Gallagher

REPRESENTING THE

Leading Canadian and American Makes.

None but the Best Goods Handled.

All Goods WARRANTED

JOS. L. GALLAGHER, DEALER, ATHENS.

GEO. A. BULFORD

Takes pleasure in announcing that he now has open and ready for inspection the LARGEST, FINEST AND RICHEST stock of Tailoring Goods ever offered to the people of the village, consisting of

COATINGS, VESTINGS, PANTINGS & SUITINGS

In all the Newest Patterns, Shades and Colors.

WORSTEDS—COATINGS—In Black, Blue, Brown, Green, Drab and Bronze; Wide Wale and Narrow Wale; Small Checks and Large Checks; Plain and Fancy Patterns.
PANTINGS—To match, in Stripes, either Narrow or Wide. Single or Double; all Warranted Solid Wool Worsted.
Only the BEST Lining and Threads Used.
Only the BEST Workmen Employed.
Only MODERATE Prices Charged.

TWEED SUITS—Latest Styles; Newest Patterns; Fast Colors; Best Designs; Strong Trimmings. From only ten dollars each.
BOYS' CLOTHING—A nice assortment of Boys' Suits (ready-made) in good strong tweeds. Only $3.50 each. Overcoats, ditto, at $4. All wool and wool lined; will wear well.

ALL GOODS WARRANTED AS REPRESENTED, AND A PERFECT FIT GUARANTEED.

GEO. A. BULFORD.

FIRE INSURANCE.

DEWEY & BUCKMAN

8 — REPRESENT EIGHT — 8

Old and Reliable Fire Insurance Companies, and are prepared to place insurance on all classes of property, at lowest rates. Always the lowest on dwellings and farm property.

OFFICES, - - COMSTOOK'S NEW BLOCK, BROCKVILLE, ONT.

McCOLL BROS. & CO., Toronto

ARE THE SOLE MANUFACTURERS OF THE FAMOUS

LARDINE OIL

KNOWN EVERYWHERE AS THE FINEST OIL IN CANADA.

McColl's Renowned Cylinder Oil.

FOR SALE AT G. W. BEACITS ATHENS

THE REPORTER'S CIRCULATION

The number of Reporters Circulated last week was 816.

THE REPORTER

ATHENS, ONT., JAN. 14, 1890.

LOCAL SUMMARY.

ATHENS AND NEIGHBORING LOCALITIES BRIEFLY WRITTEN UP.

Events as Seen by Our Knight of the Pencil.—Local Announcements Culled Right Down.

Division Court will be held here on 21st inst. at 9 a. m.

The first meeting of the council for the village of Athens will be held on Monday next at 11 a. m.

The registrar for the division of Rear Yonge & Escott gives the following vital statistics for the year ending 31st December:—Births, 44; marriages, 30; Deaths, 16.

The 23 candidates whose names were published as having provisionally passed the entrance exam. to the high school have been admitted by the Education Department.

Ambrose Derbyshire, executor of the estate of the late Henry Palmer, of Plum Hollow, will offer by private sale on the premises, for the next fifteen days, two fine looking three year old colts.

We would be pleased to be favored with an introduction to the man who "killed 27 turkeys in six days and killed an odd number each day." We would like to hear him explain how he performed the operation.

Mr. James Ross, having disposed of his farm, will have an auction sale of his stock and implements at his residence, two miles east of the village of Athens, on Thursday, Jan. 30th, at 1 p. m. D. Dowsley, auctioneer.

A kid-gloved young man of this town is credited with having recently peddled his patronage among our harness shops in a vain attempt to buy four buckles for a cent. This act revealed probably the smallest man yet discovered.

As will be seen by referring to our advertising columns, Mr J. P. Lamb has engaged Dr. Leggo, of Chicago, to attend to the finer class of work in his dental office. His speciality is gold-filling, the attaching of gold and porcelain crowns to old and decayed roots, and the insertion of teeth without a plate.

On Monday, Geo. Taplin, of Addison, lost a valuable cow and had another seriously injured. His cattle freed themselves from the stanchions with which they were fastened in their stalls and crowded together with the above result. The two were part of a lot of eight recently purchased by him.

We have heard several enquiries as to the date of the next meeting of the High School Literary Society. We believe it is the intention of the society to continue their meetings which in the past have no doubt proved highly beneficial to the members taking part and have certainly been regarded with great favor by the public.

The prospects for a skating rink here this winter are exceedingly misty. Mayor Carson is progressing favorably but his fall has seriously impaired his usefulness as a skating rink manager. However, very favorable weather may inspire some one else to take the matter in hand and finish the work so well begun by the mayor.

La grippe continues to find fresh victims among our citizens, and several have been seriously ill. Its mode of attack and operation is in nearly every case the same and after it once takes possession of a man all enjoyment of life, liberty and the pursuit of happiness vanishes. We observe by the papers that it is moving west rapidly.

The annual missionary meetings will be held in the Anglican churches in this parish as follows:—Athens, Monday, January 20; Lansdowne, Tuesday, January 21; and Delta, Wednesday, January 22; at 7 o'clock p. m. Addresses will be delivered by Rev. J. K. McMorine, Rector St. James Church, Kingston, and Rev. S. Tighe, Missionary at Crysler. Collection for mission fund.

Two trains of a certain number of cars met on a single track at a point where there is a turn-table large enough to hold two cars; the turntable is so used in connection with a system of shunting that the two trains pass each other on the single track. Try the experiment with pieces of cardboard representing three cars on each side of the turn-table. Any one can make a diagram of a single track and turn-table.

Large Attendance

The attendance at the Athens High School is very large. Already there are more than a hundred names registered. Several teachers from different parts of the county are attending in order to renew their certificates or take those of a higher grade next summer. The excellent record at last summer's examination has had a wholesome effect in attracting many to this school. The record was as follows:—32 candidates successful—1 senior matriculation, 1 junior matriculation with honors in four departments, 1 junior matriculation pass, 1 matriculation in law, 13 second class teachers, 15 third class teachers. No school east of Toronto has a better record.

Last week Mr. G. H. Cornell, agent for the School Supply Co., of Toronto, showed us samples of the class of maps he is selling. In tone, finish and accuracy of detail they were faultless. The map of the world shows all the ocean currents, lines of steamship travel and in short, everything that the most searching examination paper would require a student to know. The smaller maps, that of Ontario for instance, are very complete. All the new railways of Ontario are shown and the smaller bodies of water are very correctly outlined. These maps are just what schools require, as is evidenced by the many commendatory testimonies from teachers which Mr. Cornell has received. Those desiring to obtain maps or globes should call on or address Mr. Cornell at Delta.

The first annual session of the Dairymen's association will be held at Ottawa in February next. The subjects to be discussed embrace the milking breeds, feeding of milch cows, manuring of lands for the supply of food to plants, artificial manures, cheese making and butter making, preservation and carriage of fruit and dairy products. The association will be permanently organized at the meeting.

The Gananoque *Journal* says:—A new industry will shortly be started at Lyn, in the shape of a factory where cheese boxes, patent nail kegs, vinegar and grain measures, etc., will be turned out in large quantities. Mr. G. F. C. Eyre, of Brighton, is the proprietor, and Mr. O. L. Potter will be manager. It is expected that steady employment will be given 25 men.

A Montreal man has been condemned to pay the sum of $1 as damages for having called upon a person in a factory with a view to collecting a debt. The court held that the domicile of the debtor is the proper place to demand money that is owing. It further declared that to ask on the street for money that is due constitutes an assault. It would appear that the average debtor has more protection than the creditor.

At the session of the Eastern Dairymen's Association held in Belleville last week, the subject of corn-growing and the benefits to be derived from its conversion into ensilage was very exhaustively discussed. It was generally considered that the silo was a most important adjunct of dairy farming and that its use should be general. The leading dairymen of the country have tested ensilage feeding and their hearty approval of it should be enough to convince farmers that the construction of a silo would pay.

The joint Board of Education held a meeting on Monday evening, at which it was decided to hold the nomination for trustees for Athens school on Wednesday, 22nd inst. at 10 a. m. in the town hall, and if a poll be required that it be held on the 29th inst. Mr. I. C. Alguire will be returning officer. The fact that there are a large number of aspirants for seats at the board is a high testimony to the character given to it by the present and past incumbents.

Here is the latest schedule for hugging socials. Girls under 16 years, 25 cents for each hug of two minutes; from 16 to 20 years of age, 50 cents; from 20 to 25 years, 75 cents; school teachers, 40 cents; widows, according to looks, from 10 cents to $2; old maids, three cents apiece or two for a nickel and not any limit of time. Ministers are not charged. Editors are allowed half rates on the above schedule, and can pay in advertising. The printers "devil" is not generally charged, as these socials are supposed to be the only sunshine in their existence.

The B. & W. suffered considerably from Monday's wind-storm. On leaving Lyn for the west, the passenger train butted against a large tree which had fallen square across the track. The snowplow attached to the engine was wrecked and the smokestack damaged, but the engine remained on the rails. At Westport it was found that the engine house had toppled over so as to prevent the train from passing and it had to be hauled out of the way by the engine. The windmills along the line of railway were all wrecked. The one at this station still stands, but every fan is broken.

Prof. Robertson, late of the Ontario Agricultural College, has been appointed by the Dominion Government to the newly created office of Commissioner of Dairy Husbandry. The appointment is in every respect a good one, and will give general satisfaction. It received the hearty endorsation of the Eastern Dairymen at their recent session in Belleville. Prof. Robertson has proved himself to be anything but a figurehead, and dairymen may look forward with confidence to receiving substantial benefit from his special efforts in this department of agriculture.

The Newboro *Standard* is agitating for the establishment of a High School there. This is a large undertaking, keeping in view the fact that it must be a first-class school, paying first-class salaries to first-class teachers in order to compete successfully with the five schools already existing in the united counties. Should Newboro succeed in getting a High School, it will probably have the effect of lessening the grant (now small enough) which the county makes to individual schools, but if the people of Newboro want a school and are willing to pay for it, this will no doubt prove a minor consideration.

Redmond—Bellamy.

On Wednesday, 8th inst., Mr. Kinch E. Redmond, of St. Paul, was united in marriage with Miss Ida Bellamy, of North Augusta. The ceremony was performed at the residence of the bride's brother by Rev. T. McAmmond, at 11.30 a. m, and was witnessed by a large number of friends and relatives of the contracting parties. The bride was most becomingly attired and of course looked charming. She was attended by Miss Maggie Bellamy and Miss Edith Falconer. The floral favors carried by the bride and bridesmaids were beautiful and fragrant. The groom was supported by Mr. F. Williams and Mr. A. Bellamy. At the conclusion of the ceremony the happy couple received the congratulations of their assembled friends, and then all partook of an elegant repast. A large number of useful and valuable presents were contributed by present and absent friends. Amid a shower of slippers and good wishes, Mr. and Mrs. Redmond started for Bellamy's station where at 8 p. m. they took the C. P. R. for St. Paul, Minn. May health, wealth and happiness be their portion.

Canada's Comic Paper.

Grip begins its thirty-fourth volume with the New Year, which means that this brave little journal has celebrated its seventeenth birthday. When we say—as we can without hesitation—that its ability both literary and artistic has been kept up to a uniformly high standard throughout this long period, and that to-day it is as bright as ever, we mention the fact exceedingly creditable, not only to the conductors of *Grip*, but also to the Canadian people, without whose appreciation and support this phenomenon of journalism would have been impossible. We call it phenomenon advisedly, for so far as we are aware, there is not another country of Canada's age—certainly no other Colony—that can boast of a sixteen-year-old Comic Journal. *Grip* has well deserved its success. It is not merely a clever and amusing paper, it is also a recognized power in Canadian public life, and a power which, we are glad to say, is always on the right side where questions of moral principle are concerned. It ought to be a pleasure to every Canadian to contribute to the success of such a journal,— and the most practical way of doing this is by subscribing. The price is only Two Dollars per year, or if taken in connection with THE REPORTER the price for both will be $2.50. Subscriptions may be sent direct to *Grip*, Toronto, or to this office.

Palace Factory, Addison.

We are pleased to congratulate Mr. C. Stowell on the following very satisfactory report of the season's operations at his factory:—

Pounds milk	1254504
Pounds cheese	121371
Average lbs. of milk to lb. of cheese	10.33
Gross Proceeds	$11591.26
Paid patrons	10074.13
Net price per ton, less manufacturing	16.65
Average price per lb. for season	9.55 cents

Obituary.

Died, at the residence of her son, John Wiltse, Athens, on Sabbath, Jan. 5th, 1890, Mary Wiltse, relict of the late Captain Joseph Wiltse, in her 95th year. Deceased was the mother of eleven children, seven by her first husband, John Wiltse, and four by her last husband. Five of the first family are living and three of the last. Deceased was blest with good health and her children say that they cannot recollect of her ever having been sick. Some four or five days before her death her strength failed but she did not complain of a pain and seemed to breathe out her life in peace. An exemplary life always tells on the children. Solomon sums up our life in a few words. "A good man leaveth an inheritance to his children's children." God bless the fathers and mothers that have home religion.

Reporter Advertising Rates.

Per Annum.

One column	$60 00
Half column	30 00
Quarter column	18 00
Eighth column	12 00
Ten lines nonpariel	3 50

Transient.

Transient and legal advertisements, 8c. per line for 1st insertion; 2c. per line for each subsequent insertion.

Reading Notices.

Notices amongst reading matter, 5c. per line to regular advertisers, and 8c. to casual customers.

Notices of births, marriages and deaths free

B. LOVERIN, Pro prietor

FOR SALE OR TO RENT.

50 ACRES—Known as the Sidney Wiltse farm—one mile west of Athens on the Delta road. Terms easy. Apply to

H. H. ARNOLD, Athens.

Administrator's Sale OF Valuable Farm.

By virtue of the powers conferred by "The Devolution of Estates Act" there will be sold by Saloma J. Whaley, Administratrix of the estate and effects of Florance James Whaley, late of the Township of Yonge, Farmer, deceased, at Public Auction by James Robertson, auctioneer, at the Court House in the Town of Brockville on Saturday the 15th day of February A. D. 1890 at the hour of 12 o'clock noon, all and singular that certain parcel or tract of land and premises situate lying and being in the Township of Yonge and County of Leeds and Province of Ontario, being composed of Clergy Reserve Lot Letter "A" or Commons in the seventh concession of the said Township of Yonge containing by admeasurement ninety-five acres of land more or less.

The property will be sold subject to a mortgage given by the said Florance James Whaley to one Edward Williams for $1,400 which mortgage will not be due until 1893.

Terms, Cash. Particulars and conditions of sale will be made known at time and place of sale or may be had from

I. M. MARSHALL,
Brockville, Ont.,
Solicitor for Administratrix.

January 10th, 1890.

Administrator's Notice.

In the matter of the estate of Florance James Whaley, late of the Township of Yonge, Farmer, deceased:—

Notice is hereby given pursuant to the provisions of the Revised Statutes of Ontario (1887) chapter 110, section 36, that all creditors and others having claims against the estate of Florance James Whaley, late of the Township of Yonge in the County of Leeds and Province of Ontario, Farmer, deceased, who died on or about the 25th day of September A. D. 1889 at Montague in the State of New York, are on or before the Fifteenth day of February A. D. 1890 to deliver or send by post prepaid to the undersigned, Solicitor for Saloma J. Whaley, the Administratrix of the estate and effects of the said deceased, their christian and surnames, addresses, and descriptions, the full particulars of their claims and a statement of their accounts and the nature of the securities (if any) held by them; and every person a creditor holding any security is to produce the same to the undersigned at his law-office (Court House Avenue), Brockville, on or before the said 15th day of February, 1890, after which date the said Administratrix will proceed to distribute the assets of the said deceased among the persons entitled thereto having regard only to the claims of which notice has been given as above required, and the said Administratrix will not be liable for the said assets or any part thereof so distributed to any person of whose claim notice shall not have been received as aforesaid at the time said distribution is so made.

Dated at Brockville this 10th day of January A. D. 1890.

I. M. MARSHALL,
Brockville Ont.,
Solicitor for said Administratrix.

Wedding —o— o—o Stationery.

A Great Variety of the

Latest and Best Designs

KEPT IN STOCK.

THOSE REQUIRING A STYLE NOT KEPT ON HAND, CAN SELECT FROM SAMPLES.

Invitations Printed in the Best Style of the Art.

PRICES MODERATE.

Samples Sent by Mail on Application.

THE REPORTER OFFICE

Athens.

C. M. BABCOCK'S

GREAT

HOLIDAY SALE

WILL COMMENCE ON

Monday, December 9th, 1889

When the following cash discounts will be given:

25 per cent discount on all trimmed millinery.
20 per cent discount on all ladies and childrens ready made mantles.
20 per cent discount on all pattern dresses and robes.
10 per cent discount on all plain and fancy dress goods silks, satins, plushes, dress trimmings, ladies, gents, and children's under wear, flannels, blankets, quilts, table linens, napkins, towels, sheetings, pillow cottons, silk and linen handkerchiefs, fancy handkerchiefs, hosery, cashmere, gloves, lace, ribbons, and fancy goods.

MANTLE CLOTHS in sealetts, curls, Beavers, worsteds, fancy cloakings, and ulsterings—cut and fitted free, or made to order.

You are invited to call early and get the bargains from the finest dry goods store in Central Canada.

C. M. BABCOCK,
MERRILL BLOCK, - - BROCKVILLE.

BENTLEY'S FAIR

242 KING ST. (OPPOSITE BUELL ST.) BROCKVILLE.

The system of selling every article at a small profit and of a thoroughly reliable quality is our ruling principle.

Our Brooms, made of best green corn, three strings and well made, at 2 for 25c. are a bargain.

Best Electric Soap 6, for 25c.; best Laundry, 8 for 25c. Our 3 lb. bar of brown family soap for 10c. cannot be beaten.

Tinware, Woodenware, Starch, Bluing, Bird Cages, Cutlery, Pocket Books, &c., &c. at popular prices.

N. B.—We open on Monday, November 25th, our Christmas goods. Bring your children to see our windows as it will be a treat to them and will cost you nothing. We have the finest display of Toys, Fancy Goods, and Christmas Cards ever shown in Brockville.

Geo. F. S. BENTLEY

NOTHING - LIKE - LEATHER

A THING OF BEAUTY IS A JOY FOREVER

eautiful Harness, Beautiful Bells,
Beautiful Whips, Beautiful Blankets,
Beautiful Collars, Beautiful Robes,
Beautiful Trunks, Beautiful Valises

Beautiful Assortment of brushes, curry combs, bridles, halters, Harness Oil, etc. Our stock is not only beautiful but good, sa we use only the very best of material. Come and see us in our new store in the Dowsley Block, Athens.

A. E. WILTSE, ACLEY R. BROWN

DENTISTRY

A CARD

Mr. J. P. LAMB, who has for the past two years been troubled with a defect in his eyes, has not been able to do any but the ordinary kinds of Dentistry, and finding that the requirements of the surrounding country were such as to warrant him in procuring the services of a first-class Dentist, he has engaged Dr. Leggo, of Chicago, who has arrived and is now prepared to do all kinds of Dentistry in a first-class manner. His specialty is gold filling, gold and porcelain crowns attached to old and half-decayed roots, and insertion of artificial teeth without a plate, known as "bridge-work." All work guaranteed, and prices moderate.

Mr Lamb will, as usual, attend to the mechanical part of the work in the office.

TEACHER WANTED.

SECOND or third class certificate—for S. S. No. 4, Lyndhurst.

3in JNO. SINGLETON, Sec.-Treas.

BOARDERS WANTED.

AFTER the Christmas holidays a few male or female boarders can be accommodated with board and warm, well furnished rooms, in a quiet locality. Apply to

MRS. JOHN D. REDMOND,
Wiltse St. Athens.

BOARD

TEACHERS and Students accommodated with rooms, board and lodging, in a quiet family, on the opening of the schools after the Christmas holidays. Enquire of the head teachers and at the office of the Athens REPORTER. 4in.

SALESMEN WANTED

SALARY AND EXPENSES PAID or liberal commissions to local men. Out-fit free—no collecting. Permanent positions guaranteed. Experience unnecessary. Choice of territory, if apply at once. **L. P. TEMPERTON & CO.,** Empire Nurseries, ROCHESTER, N. Y.

25 SALESMEN

WANTED

In your state. **Good Salary and Expenses** paid to the right men. I want men 25 to 50 years of age to sell a full line of **first-class** Nursery Stock. All stock **guaranteed.** Apply at once, stating age and references.

C. L. BOOTHBY, Rochester, N. Y.

St. Regis Rec. in Trives

THIS is a great Indian medicine for any sickness—headache or stomach, dyspepsia, or in bowels, kidneys, or woman weakness. This is great medicine. Leaves, bark, gum and herbs. Our own Indian manufacturing. Our Indian Ointment cannot be surpassed for the cure of inflammatory rheumatism, stiff joints, headache, burns, and bruises; also spavin of the horse, and many other inflammatory diseases and catarrh. Also a medicine specially for whooping cough. In red house near the village of Athens on the Plum Hollow road.

2mo MRS. ADAMS

SCIENTIFIC AMERICAN

ESTABLISHED 1845.

Is the oldest and most popular scientific and mechanical paper published and has the largest circulation of any paper of its class in the world. Fully illustrated. Best class of Wood Engravings. Published, weekly. Send for specimen copy. Price $3 a year. Four months' trial, $1. MUNN & CO., PUBLISHERS, 361 Broadway, N.Y.

ARCHITECTS & BUILDERS Edition of Scientific American.

A great success. Each issue contains colored lithographic plates of country and city residences or public buildings. Numerous engravings and full plans and specifications for the use of such as contemplate building. Price $2.50 a year, 25 cts. a copy. MUNN & CO., PUBLISHERS.

PATENTS

may be secured by applying to MUNN & CO., who have had over 40 years' experience and have made over 100,000 applications for American and Foreign patents. Send for Handbook. Correspondence strictly confidential.

TRADE MARKS.

In case your mark is not registered in the Patent Office, apply to MUNN & CO., and procure immediate protection. Send for Handbook.

COPYRIGHTS for books, charts, maps, etc., quickly procured. Address

MUNN & CO., Patent Solicitors,
GENERAL OFFICE: 361 BROADWAY, N. Y.

WANTED

Men to take orders for Nursery Stock on salary or commission. I can make a successful

SALESMEN

of any one who will work and follow my instructions. Will furnish handsome outfit free, and pay your salary or commission every week. Write for terms at once.

E. O. GRAHAM Nurseryman, Toronto, Ont

WANTED—IN NEW YORK CITY

A strong man, 18 to 21, to deliver orders and drive a grocery wagon. Salary $150, board and expenses, with a good chance of advancement. None but a hard-working honest young man need apply. Must answer at once. Address

J. E. McEATHRON,
2-mo. 731 East 177 St. N. Y

FARM FOR SALE

LOT 5, Con. 9, Tp. Yonge, 1½ miles east of Athens, 225 acres, 150 cleared; balance well timbered. Land of good quality and in a good state of cultivation. About 60 acres seeded down. On the premises are good frame house, outbuildings, orchard, never failing well, etc. Plenty of wateron place for stock.

Terms easy. Apply on premises to J. W MALLORY, or to B. Loverin, REPORTER office, Athens.

FARM TO LET

ALL that valuable farm property situate in Township of Yonge, 2 miles west of Athens, known as the "Green farm," consisting of over 200 acres of tillable land. Good stone house, good outbuildings, and well watered by springs. The best dairying farm in the counties. For terms and conditions apply to

GEO. W. GREENE
Solicitor
Athens

Executor's Notice

TO CREDITORS

PURSUANT to the Revised Statutes of Ontario, chapter 110, notice is hereby given that all creditors and others having claims against the estate of Jonathan Johnson late of the Village of Athens in the County of Leeds, farmer, deceased, who died on or about the 25th day of October, A.D. 1889, at the Village of Athens aforesaid, are, on or before the 3rd day of Feb., 1890, to send in to the undersigned solicitor for Jonathan David Johnson, executor of the last will and testament of the said Jonathan Johnson, deceased, their christian and surnames, addresses and descriptions, the full particulars of their claims, a statement of their accounts, and the nature of the securities (if any) held by them, and after the said 3rd day of February the said executor will proceed to distribute the assets among the parties entitled thereto having regard only to those claims of which he shall then have notice.

And the said executor will not be then liable for the said assets or any part thereof to any person or persons of whose claim or claims notice shall not have been received at the time of such distribution.

Dated at Athens this 6th day of January, 1890.

GEO. W. GREENE,
Athens, Ont.,
Solicitor for the Executor.

Mortgage Sale

DEFAULT having been made in the payment of the money secured to be paid by an indenture of mortgage dated 12th day of April A. D. 1884 and made by Michael Cobey of the first part and John Jarvis Doekrill of the second part which mortgage will be produced at the time of sale, public notice is hereby given that pursuant to the conditions of the said mortgage and of the power of sale therein contained the following lands and premises therein mentioned will be sold by public auction at the Gamble House in the Village of Athens on Saturday the 25th day of January A. D. 1890 at the hour of 2 o'clock in the afternoon namely:

All and singular that certain parcel or tract of land and premises situate lying and being in the Township of Yonge and county of Leeds and Province of Ontario being composed of the north or rear part of lot number ten in the sixth concession of the Township of Yonge aforesaid and may be described as being the full width of said lot in rear and running or extending towards the front of said lot a sufficient distance to contain fifty acres.

The premises are in good condition. There is erected on the premises a frame house 18x24 and a good barn 30x42. The soil is of a good loamy nature. There is also a good drilled well on the premises. The farm is about 3 miles from the Village of Athens.

TERMS OF SALE

Ten per cent of the purchase money down at the time of sale and the balance in thirty days thereafter without interest.

The property will be sold subject to a reserve bid. For other terms and particulars apply to

GEORGE W. GREENE,
Vendor's Solicitor.

Dated at Athens this 30th December, 1889.