Durham 4-lb. jar	per jar.	0 75
" 1-lb. jar	"	0 25
F. D., ½-lb. tins	per doz.	0 85
" ¼-lb. tins	"	1 45

HENRI JONAS & CO.

	Per gross.
Pony size	$ 7 50
Imperial, medium	9 00
Imperial, large	12 00
Tumblers	12 00
Mugs	13 20
Pint jars	18 00
Quart jars	4

E. D. MARCEAU, Montreal.

"Condor," 12-lb. boxes—

¼-lb. tins	per lb.	$ 0
½-lb. tins	"	0 35
1-lb. tins	"	0 32½
4-lb. jars	per jar	1 20
1-lb. jars	"	0 35

"Old Crow," 12-lb. boxes—

¼-lb. tins	per lb.	0 25
½-lb. tins	"	0 23
1-lb. tins	"	0 22½
4-lb. jars	per jar	0 70
1-lb. jars	"	0 25

Olive Oil.

	Per case
Barton & Guestier's quarts	$ 8 00
" " pints	6 00

Orange Marmalade.

THE EBY, BLAIN CO., LIMITED.

"Anchor" brand, 1-lb. glass		$1 50
" " quart gem jars		3 40

T. UPTON & CO.

1-lb. glass jars, 2 doz. case	per doz.	$ 0 95
Home-made, in 1-lb. glass jars	"	1 50
In 5 and 7-lb. tins and 7-lb. pails,	per lb.	0 06

CLEMES BROS.

Pure fruit stock—		
10-oz. glass jars, 2½ doz. case	per doz.	$1 00
16-oz. glass jars, 2 doz. case	"	1 50
Quart gems, 1 doz. case	"	3 35
In 5-lb. tins	per lb.	09

Pickles.

STEPHENS'.

A. P. Tippett & Co., Agents.

Cement stoppers (pints)	per doz.	$ 2 30
Corked " "	"	1 90

Sauces.

BRAND & CO.

Worcester	$1 85
Tomato catsup	2 60
Mayfair relish	2 60
Indian chutney	1 75
Mango "	2 25
A 1	1 70 2 60 3 15

Soda.

"Bee" brand, 8 oz., cases, 120 pkgs.		Per case
" " 10 oz., cases, 96 pkns.		
" " 16 oz., cases, 60 pkgs.		$2 75

COW BRAND.

Case of 1-lb. containing 60 pkgs., per box, $3 00.
Case of ½-lb. (containing 120 pkgs. per box, $3 00.
Case of 1-lb. and ½-lb. (containing 30 1-lb. and 60 ½-lb. pkgs), per box, $3 00.
Case of 5c. pkgs. (containing 96 pegs.), per box, $3 00.

EMPIRE

"EMPIRE" BRAND.

Brunner, Mond & Co.

Case 120 ½-lb. pkts. (60 lb.), per case, $2 70.

Case 96 10-oz. pkts. (60 lb.), per case, $2 80.

"MAGIC" BRAND.

		Per case.
No. , cases, 60 1-lb. packages		$ 2 75
No. 2, " 120 ½-lb. "		2 75
No. 3, " { 30 1-lb. " / 60 ½-lb. " }		2 75

No. 5 Magic soda—cases 100—10 oz. pkgs.	
1 case	2 85
5 cases	2 75

Soap.

A. P. TIPPET & CO., Agents.

Mapole soap, colors	per gross	$10 20
" " black	"	15 30
Oriole soap	"	10 20
Gloriola soap	"	12 00
Straw hat polish	"	10 20

Starch.

EDWARDSBURG STARCH CO., LIMITED.

Laundry Starches—	per lb.
No. 1 White or blue, 4-lb. cartons	$ 0 06
No. 1 " " 3-lb. "	0 06
Canada laundry	0 05
Silver gloss, 6-lb. draw-lid boxes.	0 07½
Silver gloss, 6-lb. tin canisters	0 07½
Edward's silver gloss, 1-lb. pkg.	0 07½
Kegs silver gloss, large crystal	0 06½
Benson's satin, 1-lb. cartons	0 07½
No. 1 white, bbls. and kegs	0 05½
Benson's enamel....per box 1 25 to	2 50
Culinary Starch—	
Benson & Co.'s Prepared Corn	0 06¾
Canada Pure Corn	0 05½
Rice Starch—	
Edwardsburg No. 1 white, 1-lb. car.	0 10
Edwardsburg No. 1 white or blue, 4-lb. lumps	0 08½
"Bee" brand, cases, 64 packages	5 00

BRANTFORD STARCH WORKS, LIMITED
Ontario and Quebec.

Laundry Star hes—	
Canada Laundry, boxes of 40 lb.	$0 05
Acme Gloss Starch—	
1-lb. cartons, boxes of 40 lb.	0 05½
Finest Quality White Laundry—	
3-lb. Canisters, cases of 48 lb.	0 06
Barrels, 200 lb.	0 05½
Kegs, 100 lb.	0 05½
Lily White Gloss—	
1-lb. fancy cartons, cases 30 lb.	0 07½
6-lb. toy trunks, 8 in case	0 07½
6-lb. enameled tin canisters, 8 in case	0 07½
Kegs, ex. crystals, 100 lb.	0 06½
Brantford Gloss—	
1-lb. fancy boxes, cases 36 lb.	$0 07½
Canadian Electric Starch—	
Boxes of 40 fancy pkgs., per case	2 50
Celluloid Starch—	
Boxes of 45 cartons, per case	3 40
Culinary Starches—	
Challenge Prepared Corn—	
1-lb. packages, boxes 40 lb.	0 05¼
No. 1 Brantford Prepared Corn—	
1-lb. packages, boxes 40 lb.	0 06¾
Crystal Maize Corn Starch	
1-lb. packages, boxes 40 lb.	0 06¾

ST. LAWRENCE STARCH CO., LIMITED.
Ontario and Quebec.

Culinary Starches	
St. Lawrence corn starch, 40 lb.	0 06¾
Durham corn starch, 40 lb.	0 05¼
Laundry Starches	
No. 1 White, 4-lb. cartons, 48 lb.	0 06
" 3-lb. cartons, 36 lb.	0 06
" 200-lb. bbl.	0 05¼
" 100-lb. kegs	0 05¼
Canada Laundry, 40 to 46 lb.	0 05
Ivory Gloss, 8-6 family pkgs., 48 lb	0 07½
" 1-lb. fancy, 30 lb.	0 07½
" large lumps, 100-lb kegs	0 06½
Patent starch, 1-lb. fancy, 28 lb.	0 07½
Akron Gloss, 1-lb. packages, 40-lb.	0 05½

OCEAN MILLS.

Chinese starch, per case of 4 doz., $4, less 5 per cent.

Stove Polish.

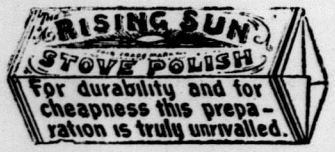

	Per gross.
Rising Sun, 6 oz. cakes, ½-gross boxes	$8 50
Rising Sun, 3-oz. cakes. gross boxes	4 50
Sun Paste, 10c. size, ¼-gross boxes	10 00
Sun Paste, 5c. size, ½-gross boxes	5 00

Syrup.

"CROWN" BRAND PERFECTION SYRUP.

	Per case.
Enamelled tins, 2 doz. in case	$2 40

Plain tins, with label—		
2 lb. tins, 2 doz. in case		1 90
5 " 1 " "		2 35
10 " ½ " "		2 25
20 " ¼ " "		2 10

(10 and 20 lb. tins have wire handles.)

Teas.

SALADA CEYLON.

	Wholesale.	Retail.
Brown Label, 1's	$0 20	$0 25
" " ½s	0 21	0 26
Green Label, 1's and ½'s	0 22	0 30
Blue Label, 1's, ½s, ¼s and ⅛s	0 30	0 40
Red Label, 1's and ½s	0 36	0 50
Gold Label, ½s	0 44	0 60

Ceylon Tea, in 1 and ½-lb. lead packages, black or mixed.

Black Label, 1-lb., retail at 25c		$0 19
" " ½-lb. " " "		0 20
Blue Label, retail at 30c		0 22
Green Label. " 40c		0 28
Red Label, " 50c		0 35
Orange Label, " 60c		0 42
Gold Label, " 80c		0 55

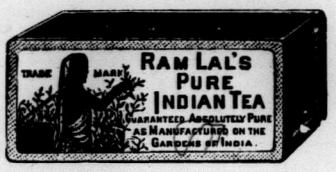

Cases, each 60 1-lb.	$0 35
" " 60 ½-lb. }	0 35
" " 30 1-lb. }	
" " 120 ½-lb.	0 36

LUDELLA CEYLON, 1'S AND ½'S PKGS.

Blue Label, 1's	$0 18½	$0 25
Blue Label, ½'s	0 19	0 25
Orange Label, 1's and ½'s	0 21	0 30
Brown Label, 1's and ½'s	0 28	0 40
Brown Label, ¼'s	0 30	0 40
Green Label, 1's and ½'s	0 35	0 50
Red Label, ½'s	0 40	0 60

TETLEY'S INDIAN AND CEYLON TEAS.

"Elephant" Brand.

Blacks—	Wholesale.	Retail.
Tetley's Extra quality	$0 65	$1 00
" No. 1 "	0 50	0 70
" Special "	0 42	0 60
" No. 2 "	0 35	0 50
" No. 3 "	0 30	0 40
" 30c, "	0 22	0 30
" No. 4 "	0 20	0 25

These teas are packed in cases containing either 60 1-lb. packets, or 120 ½-lb. packets, or assorted. No. 3 is also packed in cases containing 240 ¼-lb. packets.

Ceylon Greens—	Wholesale.	Retail.
No. 1	$0 35	$0 50
No. 2	0 30	0 40
No. 3	0 20	0 25

Packed same as blacks.

"CROWN" BRAND.

	Wholesale.	Retail.
Red Label, 1-lb. and ½s	$0 35	$0 50
Blue Label, 1-lb. and ½s	0 28	0 40
Green Label, 1-lb	0 19	0 25
Green Label, ½s	0 20	0 25
Japan, 1s	0 19	0 25

E. D. MARCEAU, Montreal.

Japan Teas—		
"Condor" I 40-lb. boxes	$0 42	
" II 40-lb. boxes	0 40	
" III 80-lb. "	0 37	
"Condor" IV 80-lb. "	04 3	
" V 80-lb. "	0 30	
" XXXX 80-lb. boxes	0 25	
" XXXX 30-lb. "	0 26	
" XXX 80-lb. "	0 22½	
" XXX 30-lb. "	0 23½	
" XX 80-lb. "	0 20	
" XX 30-lb. "	0 21	
" LX 60-lb. per case, lead packets (25 1's and 70 ½'s)	0 30	

Black Teas - "Nectar" in lead packets—		
Green Label....retails	0 26 at	0 20
Chocolate Label "	0 35 at	0 25
Blue Label "	0 50 at	0 36
Maroon Label "	0 60 at	0 45
Fancy tins—Chocolate, 1-lb	0 32½	
" " —Blue, 1-lb	0 42½	
" " - Maroon, 1-lb	0 50	
" " —Maroon, 1-lb	1 50	

"Condor" Ceylon black tea in lead packets—		
Green Label, ¼s, ½s and 1s, 60-lb. cases....retail	0 25 at	0 20
Grey Label, ¼s, ½s and 1s, 60-lb. cases....retail	0 30 at	0 23
Yellow Label, ¼s and 1s, 60-lb. cases....retail	0 35 at	0 26
Blue Label, ¼s, ½s and 1s, 50-lb. cases....retail	0 40 at	0 30
Red Label, ¼s, ½s and 1s, 50-lb. cases....retail	0 50 at	0 34
White Label, ¼s, ½s and 1s, 50-lb. cases....retail	0 60 at	0 40

Black Teas "Old Crow" blend—		
Bronzed tins of 10, 25, 50 and 80-lb.		
No. 1	per lb.	0 35
No. 2	"	0 30
No. 3	"	0 25
No. 4	"	0 20
No. 5	"	0 17½

LIPTON'S TEA (in packages).		Per lb
No. 1, cases 50 lb.,	(50 ½-lb. packages.	$0 35
	(25 1-lb. "	0 34
No. 1, cases 50 lb.,	in 5-lb. tins	0 35
No. 2, cases 50 lb.,	(50 ½-lb. packages.	0 29
	(25 1-lb. "	0 28
No. 1, cases 50 lb.,	in 5-lb. tins	0 29
No. 3, cases 50 lb.,	(50 ½-lb. packages.	0 23
	(25 1-lb. "	0 22
No. 3, cases 50 lb.,	in 5-lb. tins	0 23
Green Ceylon, No. 1,	(50 ½-lb. packages	0 35
	(25 1-lb. "	0 34
Green Ceylon, No. 2,	(50 ½-lb. packages	0 29
	(25 1-lb. "	0 28

Tobacco.

THE EMPIRE TOBACCO CO., LIMITED.

Smoking—Empire, 3½s, 5s. and 10s.	$0 39
" Amber, 8s. and 3s.	0 60
Chewing—Stag, bars, 10¾oz.	0 43
" Bobs, 5½s. and 11s	0 44
" " 10¾ oz. bars, 6s.	0 44
" Currency, 12 oz. bars, 12s.	0 47
" " 6½s. and 12's.	0 47
" Old Fox, narrow, 12s.	0 47
" Snowshoe, 14¾oz b'rs, sp'c'd 6½	0 51
" Pay Roll, 7s and 6½s.	0 52
" Fair Play, 8s. and 13s.	0 53

Vinegars.

E. D. MARCEAU, Montreal.

	Per gal
EMD, pure distilled, highest quality	$0 30
Condor, pure distilled	0 25
Old Crow	0 20

Special prices to buyers of large quantities

JOHN HOPE & CO., Montreal.

Sir Robert Burnett & Co.'s English Malt Vinegar	0 60

GRIMBLE'S MALT.

Bulk, ¼-casks, 25 gals	$5 45	$10 95
" casks, 60 "	10 25	22 40
Bottles, cases, 3 doz.	3 25	4 40

Washing Powder.

FAIRBANK'S GOLD DUST.

Five cases assorted—	
24 25c. packages	$4 65
100 10c. "	7 80
100 5c. "	3 90
Freight prepaid.	

Cane's Woodenware.

UNITED FACTORIES, LIMITED.

	Per doz.
Washboards, Victor	$1 25
" Crown	1 30
" Improved Globe	1 45
" Standard Globe	1 55
" Original Solid Globe	1 70
" Superior Sld. Bk. Globe.	1 85
" Jubilee	1 85
" Pony	1 05
Tubs, No. 0	10 75
" " 1	8 60
" " 2	7 50
" " 3	6 45
Pails, No. 1, 2 hoops	1 77
" " 3 "	1 93

Yeast.

Royal yeast, 3 doz. 5c. pkgs. in case	$1 00
Gillett's cream yeast, 3 doz	1 00
Jersey cream yeast cake, 3 doz. 5c.	1 00
Victoria " " 3 doz. 5c.	1 00
" " " 3 doz. 10c.	1 80