

Department of Immigration and Colonization
CHINESE IMMIGRATION SERVICE

RECEIVED
JUN 28 1924
C. I.
44

This is to certify that the party described below registered at this office pursuant to Section 18, Chinese Immigration Act, Chapter 38, 13-14 George V.

55200

Registration No.

Name Ng Man Tai (Ng Man Tai)

Otherwise known as Ng Men Tai

Address 228 Mission City British Columbia Province Male

Present Occupation Laborer Age 47 Female

Married if (husband) Single if (wife) in Canada give name and address. Also names and addresses of children, if in

Canada

Born at Dai Take Pon Yue China District Country

Originally admitted to Canada at the port of Victoria, B.C.

Ex. SS. Shinano Maru Date May 20th 1902

Amount Head Tax Paid \$ 50.00 Is in possession of certificate C.I. 5 No. 33930
(C.I. 5, 28, 30 or 36)

Height: 5 feet 9 inches.

Facial Marks and Physical Peculiarities:—

Scar back right neck;
Large scar left eyebrow;

Remarks:— Scar on left side of face.

C.I. 35 application.

U.I. 36 #23874 issued.

-Departed for China without outward regn. July 8/48

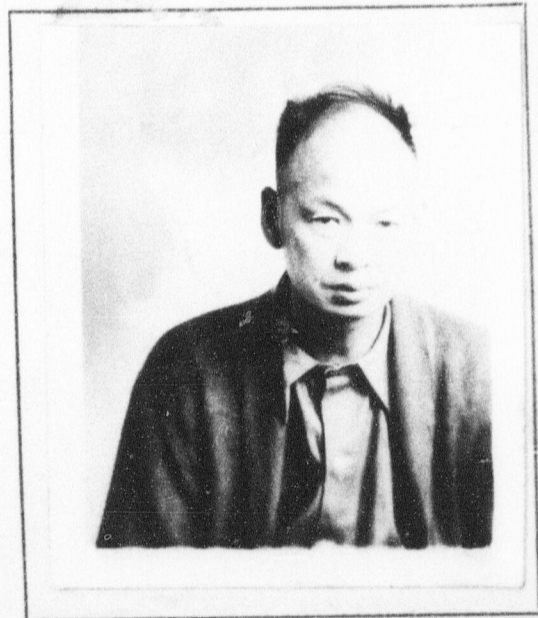

This is to certify that the party registering (is) (is not) the party whose photograph appears on the certificate above stated. / / / / /

Signature of Registrar James Plumridge

Title Postmaster Place and date June 24th 1924

This space for use of Department.

Arrival verified.

C.I. 4 No. Vict. 22063.
C.I. No. Ott. 40195
Fyle No. Van. 29511 Ch.
Serial No. Ott. 225391.
Vic. #15255

CERTIFICATE C.I. 36 No. 23874
ENDORSED June 28 1924
James Plumridge