POOR DOCUMENT

MC 2035

# The Evening Times-Star

PAGES NINE TO SIXTEEN | ST. JOHN, N. B., TUESDAY, FEBRUARY 15, 1921 | SIXTEEN PAGES

## FARMERS TO HAVE CANDIDATE IN YORK-SUNBURY

Fredericton, N. B., Feb. 15. — The Gleaner quotes Douglas H. Clarkson, president of the York county branch of the United Farmers, as saying there will be a United Farmers' candidate in the field in the coming federal by-election in York-Sunbury. He said that ex-Warden Ernest M. Stairs of Southampton was favored by the executive. Stairs said he would accept, although he said he would prefer somebody else. Ex-Warden Frank Brooks of Southampton is also mentioned.

### HON. SYDNEY FISHER VERY ILL

Ottawa, Feb. 15.—(Canadian Press.)—Hon. Sydney Fisher, who suffered a paralytic stroke while at his summer home at Knowlton, Que., last summer, is reported to be seriously ill at his home here.

### POPE GIVES FOR RELIEF OF POOR IN FIUME

Triest, Feb. 15—Pope Benedict has given 50,000 lire for the relief of poor families in Fiume, and has placed administration of the fund in the hands of the apostolic delegates and the mayor of the city.

### DEMAND FOR VOTES FOR WOMEN OF BURMA

Rangoon, Britisht India, Feb. 15. — The legislative council of Burma has unanimously passed a resolution demanding votes for women.

A case of sleeping sickness, the first in Ireland, was reported yesterday form Mount Norris, County Armagh.

**Notices of Births, Marriages and Deaths, 50 cents.**

### BIRTHS

YOUNG—On Feb. 12, at 102 Portland street, to Mr. and Mrs. W. L. Young, a daughter, Joan Louise.

WILSON—On February 14, 1920, at 236 Tower street, West St. John, to Mr. and Mrs. Edward Wilson, a daughter, Rhoda Ellen.

### MARRIAGES

CATLOW-TILLEY—At the home of Wm. T. Lilley, 65 Middle street, St. John, N. B., on February 12th, 1921, by Rev. J. A. Morrison, Mrs. Annie Lilley to Henry Catlow.

SCRIBNER-CONNORS—At St. John, on Jan. 29, 1921, by Rev. F. H. Bone, Joseph Scribner and Mrs. John Connors, both of St. John.

BREDGEMAN - GALBRAITH—IN North Hoan, China, on Dec. 25, Harold T. Bridgeman of South Carolina to Elanor, daughter of Mr. and Mrs. John G. Galbraith, of Lorneville.

### DEATHS

PRICHARD—At Halifax, N. S., on February 13, Lillie A. Prichard, daughter of the late Captain Joseph H. Prichard.

Funeral Wednesday, 2.30 p. m., from her late residence, 64 Carmarthen street.

DE VENNE—In this city on Feb. 14, 1921, after a lingering illness Alexander De Venne, leaving his wife, five sons and one brother to mourn.

Funeral on Wednesday afternoon at 2.30 o'clock, from his late residence, 35 Cranston avenue. Interment in Cedar Hill.

### IN MEMORIAM

In sad but loving remembrance of our dear brother Kenneth E., and sister Ethel B. Banks, who departed this life Feb. 15th, 1920.

Resting in Jesus.

FAMILY

HERRINGTON—In loving memory of our darling baby, William Herrington, who departed this life Feb. 15, 1920 age 3 months.

There was an angel band in heaven
Which had one vacant seat
God took our darling baby home
To make that band complete

FATHER AND MOTHER

MURRAY—In loving memory of my dear mother Ellen Murray, who departed this life Feb. 15, 1920.

Thou art not forgotten mother dear
Nor never shall you be
As long as love and memory last
I will remember thee.

DAUGHTER ALICE

DeWITT—In loving memory of our dear father Abram De Witt of Fredericton Junction, who died at Hoyt Station, Sunbury County, N. B., February fifteenth 1905.

DeWITT—In loving memory of our dear mother, Mary De Witt of Fredericton Junction, who died at St. John, N. B. February fifth 1917.

Two precious to our hearts are gone
The voices we loved are stilled
Their places are vacant in our home
And can never more be filled.

SONS AND DAUGHTERS

HALL—In loving memory of Cecil J. Hall, who died February 15, 1920.

MOTHER, BROTHERS, AND SISTERS.

### CARD OF THANKS

Mr. and Mrs. Sydney M. Jenkins wish to thank their friends for kind sympathy in their recent bereavement.

## LOCAL NEWS

"THE NEW MINISTER" tonight, Tabernacle Baptist Church at 8.15. Tickets 25c. Come and see it.

Band and good skating on St. Peter's Rink tonight.

ST. MONICA'S SOCIETY MEETING. Postponed from Wednesday evening until Friday evening at eight o'clock, K. of C. Hall.

Band and good skating on St. Peter's Rink tonight.

NURSES' MEETING. A meeting of the executive of the New Brunswick Graduate Nurses' Association was held yesterday in the Victorian Order of Nurses headquarters. Eight new members were accepted, six from Fredericton, one from Moncton and one from this city.

NOTICE. At The Museum, 72 Union street, this evening, "The Victorian Age," by Mrs. Harold Lawrence, and "Cromwell and Napoleon" by Mrs. C. E. Balcom. Free to the public.

## WILL SPEAK ON IRELAND

Capt. (Rev.) T. O'Sullivan, M. C., Halifax, will address a public meeting tomorrow evening in St. Vincent's Theatre under the auspices of the St. John Branch of The Self Determination For Ireland League of Canada on The Present Situation in Ireland. Father O'Sullivan had a distinguished overseas record during the war and was awarded the Military Cross. He is vice-president of the Halifax G. W. V. A. Tickets $1. May be secured at the door. Come early.

### MILLIONAIRE BANKER IS A VICTIM OF THE SLEEPING SICKNESS

Atlantic City, N. J., Feb. 15.—Geo. T. Lippincott, aged fifty-seven, wealthy banker, died here last night of sleeping sickness. His fortune is estimated at $8,000,000.

### MORE HIDDEN ARMS FOUND IN GERMANY

Berlin, Feb. 15.—Acting upon a clue obtained through a recent seizure of arms in Berlin, the police have discovered 2,000 rifles and a quantity of ammunition concealed in a building formerly used for military purposes in Strasse.

### HOLD UP REDUCTIONS IN WAGES FOR HEARING

Chicago, Feb. 14.—Recent reductions in the wages of maintenance of way men and changes in the working conditions of train dispatchers, as announced by the Erie Railroad, were suspended today by the federal railroad labor board pending a hearing.

### FREIGHT RATES CUT IN NEWFOUNDLAND SERVICE

St. John's, Nfld., Feb. 14.—The agents of the Red Cross steamers plying between this port and New York via Halifax have announced a reduction of fifteen per cent. in freight rates.

### LOANS FOR FARMERS.

Toronto, Feb. 15—Hon. Manning Doherty, minister of agriculture, in the legislature yesterday afternoon introduced a bill respecting short term farm loans.

### BRITAIN AND OUR BUTTER

Montreal, Feb. 15—The British ministry of food announced today that no more shipments of creamery butter would be purchased in Canada for shipment from the seaboard after the end of February; also that the British market will be free from April 1.

### THE DOLLAR TODAY

New York, Feb. 15—Sterling exchange strong. Demand 391 1-4. Cables 392. Canadian dollars were quoted 12 1-4 per cent discount.

### CHICAGO GRAIN MARKET.

Chicago, Feb. 15—Opening: Wheat, March, $1.69 3-4; May, $1.58 1-2. Corn, May 70 1-4; July, 72 1-8. Oats, May, 45 7-8; July, 46 1-4.

Ottawa, Feb. 15—Among those invited to attend the state dinner at Government House last night were The Most Rev. Pietre De Maria, apostolic delegate; Mgr. Gauthier, Archbishop of Ottawa; Right Rev. J. C. Roper, Bishop of Ottawa; Premier Meighen, Hon. E. K. Spinney, Hon. F. B. McCurdy, Hon. R. W. Wigmore, Hon. J. Bolduc, Right Hon. Sir Louis Davies, Right Hon. Sir Robert Borden, Hon. W. S. Fielding, Hon. W. L. MacKenzie King, Hon. F. B. Carvell and Hon. Edgar Rhodes.

An appeal to the governments and nations of the world to aid Russian refugees was issued today by the executivev of the conference of the All-Russian Constitutional Assembly in Paris.

When You Think that you cannot take cod-liver oil, the evidence is clear that you have not taken

Scott's Emulsion

recently. It's as rich as cream, only more easily assimilated and is pleasant to take.

Scott & Bowne, Toronto, Ont. 20-38

GOOD THINGS COMING TO THEATRES OF ST. JOHN.

## NEW MUSIC AND NEW COMEDY BITS

Will Be Introduced in the Musical Comedy at the Opera House.

The minature musical comedy "Reckless Eve" will be at the Opera House for three more days, but patrons will be regaled with new musical numbers of merit, new comedy bits, which are sure to be thoroughly enjoyed, and scenic changes of note. There will also be an episode of the serial "The Veiled Mystery," featuring Antonio Moreno, and a Pathe Weekly with surrent events of interest. This musical comedy has been greatly enjoyed by capacity houses and their new innovations should prove equally popular.

### MONTREAL SKATING RACES AT IMPERIAL TOMORROW

Tonight the Georges Carpentier boxing society-political story "The Wonder Man" receives its final screenings at the Imperial. Tomorrow another and more localized feature will be introduced in the big bill in the first of the championship skating races at Montreal in which Gorman and Garnett took part. The speeders will be seen in these lively contests. The big picture tomorrow is "Everybody's Sweetheart", an Olive Thomas production of the orphan child and rural type of fiction—pretty and edifying.

### PERSONAL

Mrs. Herbert M. Cochran (nee Dickson) and Mrs. Harry C. Cochran (nee Belyea) will be at home to their friends for the first time since their marriage, on Thursday afternoon and evening, February 17, at Bloomfield, Kings county.

Stanley C. Webb of the Webb Elec. Co. returned yesterday from a trip to Toronto and neighboring Cities.

## AUTHOR OF "ONLY IN THE WAY" IS PENNILESS AT 87

Once Had Fortune, But Now Has No Place to Lay His Head Amid Chicago's Teeming Thousands.

At the prime of his career as a musician and writer of popular songs, Carl Raymond wrote a song entitled "Only in the Way." Those who are old enough will remember that it was about an old man who had outlived his usefulness.

Raymond little thought then that the song foretold what has happened to him in his old age. Now eighty-seven years old he was found recently by the police in Chicago after having been without food for three days. His fortune gone, and even deserted by a stray cat that he had adopted, he now waits for the end.

He was a violinist in the Theodore Thomas orchestra years ago, and was the author of another popular song, "Just One Girl," that is sure to be remembered by some of the older folks because it swept the country in its day, just as "Margie" and "Dardanella" have in the present day.

"Just one girl, only just one girl;
There may be others I know, but they're not my pearl;
Sun or rain, she is just the same—
I'll be happy forever with just one girl."

That's the way it went. Nothing very deep, but perhaps it will bring more clear to the memory of older people who Raymond is.

He is also a veteran of the Mexican and Civil wars.

At the station, greatly heartened by the meal that the kindly policemen had provided for him, he told his story.

"Everybody's been darn fine to me," he said. "I always thought there was no place in the world for an old man, but these policemen have shown me the world's heart is open.

"One time things were different. When I was with the Thomas I could play any instrument, from the bells to the French horn; all excepting the jew's harp, that is. And if there was any call for it, I reckon I could have played it, too.

"When I was with the Thomas I saved money. I had plenty laid by, as much as $20,000, and my own home and two horses and servants. Then the fire came along and I was wiped out.

"I could've gone to the infirmary, but I didn't want to give up. It's like the old song I wrote, 'Only in the Way.' I didn't want to be like that so I went out in the world again.

"It's been a funny life for me at that. I went through the Mexican war with Scott, and fought with the Sixth Massachusetts from the time we were stoned by the mob in Baltimore through Shiloh, Gettysburg and Antietam. Never a scratch. And then one day I went to Camp Grant to see the boys cut loose with these new rifles they have. And a stray shot hit me in the leg. I got over that though.

"Since then I've just been sort of sleeping round. I had my old musket, a cornet and a cat. I lost the musket somewhere and the cornet, too. The cat just kind of went away. That's the way with cats. They stay with you as long as you feed them and no longer.

"Last place I was sleeping was in the basement of St. Mary's Church over on Wabash Avenue. I decided to move over there and then couldn't move after I got there. Couldn't move after I moved. That's a good one, hey?"

And Carl Raymond, one time first violin for the Theodore Thomas Orchestra, greatest orchestra of the Middle West in its day, and writer of popular songs, went back to nap again.

## ROCKEFELLER'S GREAT INCOME

Further Word About His $33,000 Receipts

Fortune Nearly Billion—With Benefactions Accumulations Have Been About $1,500,000,000 — Mrs. Harriman Leads All Women.

The Times on Saturday published something about John D. Rockefeller's reported $33,000,000 income in 1918. A Washington despatch to the New York Times says:

"Who is the richest person in the United States and what is his fortune?"

The answer to the first of this question is, of course, John D. Rockefeller; the answer to the second part, deducible from income tax statistics just published by the Internal Revenue Bureau is that the fortune on the income of which he was taxed in 1918 was about $650,000,000; or, reckoning in the capital, the tax on the income of which is exempt, his total wealth in that year was probably between $800,000,000 and $1,000,000,000, and at the present time is perhaps not much short of the latter figure. As his known benefactions amount to about $50,000,000, John D. Rockefeller has in the space of one lifetime accumulated about $1,500,000,000.

The richest woman is undoubtedly Mrs. E. H. Harriman, she being widowed and the inheitor of nearly all her husband's fortune.

The statistics of the Internal Revenue Bureau show that one woman, listed as "single," paid taxes for the year 1918 on an income of from $4,000,000 to $5,000,000. The residence of this woman is given in other tables as New York State.

As for Mr. Rockefeller the statistics show roughly that he paid income tax for the year 1918 on a net taxable income somewhere between $20,000,000 and $25,000,000, probably about $22,000,000 after general deductions from his returned income of nearly $33,000,000. This, of course, did not include the exemptions in his charitable bequests which undoubtedly amounted to the 15 per cent. of his total income exempted by law, nor did it include the income from tax exempt Liberty bonds and other tax exempt bonds such as State and municipal bonds which were included by law from Federal tax.

Mr. Rockefeller was a large holder of municipal and State bonds when the law was passed exempting them and as he bought these when interest was low, they capitalized high.

At one time he is said to have bought $25,000,000 of New York City bonds in a single deal.

By some it is estimated that Mr. Rockefeller's gross income in 1918 was somewhat between $40,000,000 and $50,000,000, probably more nearly approaching the larger figure than the smaller one. The same experts figure that this income represents a capital of at least $800,000,000 and probably $1,000,000,000 or more. It is believed that his fortune has increased since that time until it now probably equals the latter figure.

There was but one man listed as as "single" who reported a personal income of more than $4,00,000. There were but three such incomes, one reported jointly by husband and wife, one by a "single" man not listed as the "head of a family" and one by a "single woman."

John D. Rockefeller is a widower and therefore would be listed as "single." While the Internal Revenue Department refuses to give any information as to the identity of the persons paying the taxes on these great incomes, it is obvious that Mr. Rockefeller is the only "single" man in the United States who would pay taxes on an income of more than $4,000,000.

In reports by the Internal Revenue Bureau on statistics of incomes, incomes of $4,000,000 and over are grouped to conceal the net incomes and identity of the taxpayers.

The reports for 1918 incomes lists two from $4,000,000 to $5,000,000 and one of $5,000,000 or more. These three incomes, before deductions were made, aggregated $42,371,821. The two incomes listed at between $4,00,000 and $5,000,000 could not have presented a total of more than $10,000,000. The single income over $5,000,000, therefore, must have been at least $32,371,821 and probably $33,000,000.

General deductions from the total of $42,371,821 were $11,815,297, leaving net income for the three persons possessing income of more than $4,000,000 of $30,456,524. Again, if 10,000,000 were used as representing the total of the two incomes reported of between $4,000,000 and $5,000,000—although it is obvious that the total of these two net incomes was something less than that amount—the net income of the person who paid taxes on an income of more than $5,000,000 would be $20,456,524.

This sum represents the minimum on which some one paid taxes. It is a probable that the actual net income on which one individual paid taxes was at least $2,000,000 in excess of that amount.

The average rate of tax which the three persons who made returns of more than $4,000,000 paid on incomes was 64.57 per cent. At that rate the tax paid on a net income of $20,456,524 would be approximately $13,185,000.

The net income of mare than $20,000,000 on which Mr. Rockefeller paid taxes for 1918 does not include income from such investments as tax-free Liberty bonds or other bonds which may be exemot from Federal taxes. Mr. Rockefeller's holdings in such bonds are not made known.

There has been considerable speculation as to the "single" woman who paid taxes on an income in excess of $4,000,000. She is undoubtedly Mrs. E. H. Harrimann, widow of the railway magnate.

The statistics show that the three income returns above $4,000,000 were made from New York State. There were three incomes of from $3,000,000 to $4,000,000 reported from taxpayers of New York State.

Out of sixteen incomes of from $1,500,000 to $2,000,000 reported from the United States, five were reported by "single" women. Twelve of these sixteen incomes were reported from New York State.

Deductions made from the income statistics just published are therefore that Mr. Rockefeller paid taxes on the greatest income in 1918; that Mrs. Harriman was second in line, paying taxes on an income of from $4,000,000 to $5,000,000, and that Mr. and Mrs. Henry Clay Frick paid on the third largest income, which also was between $4,000,000 and $5,000,000.

NOT WORRYING OVER HIGH COST O FLIVING

John D. Rockefeller, oil king, who is said to have an income of $33,000,000 in 1918. The income tax amounted to $13,000,000.

OLDEST RING CHAMPION.

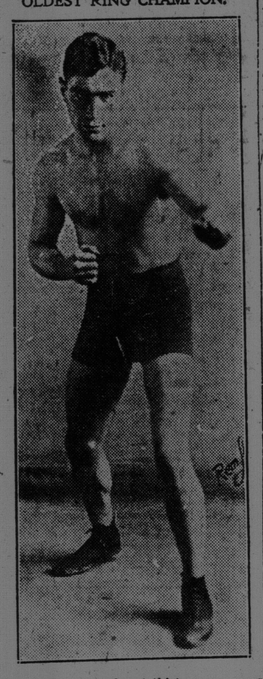

Jack Britton, who at thirty-seven years of age successfully defended his title of welterweight champion against his old rival, Ted Lewis.

### CONDENSED NEWS

Births in England and Wales during 1920, reached the highest figure ever recorded and the death rate was the lowest.

There were 130 arrests for intoxication in Rochester, N. Y., in January, 1921, compared with thirteen in January, 1920.

Sir Auckland Geddes, British ambassador to the United States left London today for Southampton to board the Acquitania on his way to Washington.

S. A. Sze, the new Chinese ambassador to the United States, also intends to sail on the Acquitania.

### Little Miss Malaprop

"Bother," said the father, at the breakfast table, "I have ordered a taxi for this afternoon, and I shall not need it after all."

"Shall I telephone and disorder it, daddy?" asked the small daughter of the house.

NOTICE.

The twenty-first annual meeting of the St. John Branch of the Victorian Order of Nurses will be held in "The Nurses' Home," 35 Carleton street, St. John, on Wednesday, the sixteenth day of February instant, at 3.30 o'clock in the afternoon ,to receive the annual report, elect a board of directors for the ensuing year, and transact such business as shall regularly come before it. All who contributed $5 per annum are eligible for election and all who contributed $1 per annum are entitled to vote. By order of the Board of Directors. The public are invited.

J. G. FORBES, President.
W. H. LUGSDIN, Sec.-Treasurer.

## ARRESTED IN FREDERICTON

Year Old Charge of Embezzlement.

(Special to Times.)

Fredericton, N. B., Feb. 15—A resident of Fredericton was arrested here last night by the police on a warrant issued upwards of a year ago in Newcastle charging him with embezzlement from Fraser Companys, Ltd. He has since been in the United States. He will be taken to Newcastle on Wednesday morning.

R. B. Hanson, K. C.; W. R. Caldwell and J. T. Lothill will go to Ottawa this week to present the claims of Fredericton in regard to locating a portion of the permanent forces of Canada in this city. The York Commercial Club, the Board of Trade and the city council are acting in the matter.

The Commercial Club has invited R. F. Armstrong, Woodstock town manager, to address the club next week.

### TEA AND SALE BY KING'S DAUGHTERS

The King's Daughters held a tea and sale this afternoon in the schoolroom of Trinity church in aid of the Frasers-Farraline Home for the Aged in Fredericton. It was under the direction of Mrs. Charles A. Clarke, president of the local guild. She was assisted by the leaders of the circles. The tea was in charge of the Lend A Hand circle under the direction of Mrs. F. E. Whelpley and the tables, which were decorated in purple and white, and bearing silver candle sticks were in charge of Mrs. G. Wilford Campbell. White tulips were everywhere in evidence and purple favors were in profusion. Mrs. J. F. Bullock, Mrs. G. Wilford Campbell, Mrs. J. S. Flaglor and Mrs. Edith Stevens poured. They were assisted by members of the circle. The tea and coffee were donated by T. H. Estabrooks & Co.

The Door-keepers Circle conducted the home cooking table, which was in charge of Mrs. L. A. McAupine, Mrs. E. A. Nixon and Mrs. David Puddington. The favor and gift table was conducted by the Ministering Circle under the convenorship of Mrs. Charles Peters, Mrs. F. A. Godsoe and Mrs. Purdy. The Opportunity Circle, under the convenorship of Mrs. H. W. Robertson, assisted by Mrs. Arthur Kirkpatrick, was in charge of the candy table. The Comfort Circle was in charge of aprons and bags under direction of Mrs. Plumpton. The Good Cheer Circle presided over a bargain table in charge of Miss Alice Rising, Mrs. R. A. Sinclair and Mrs. G. A. Teed. The In His Name Circle, under the convenorship of Mrs. E. E. Thomas was in charge of novelties. The room looked very pretty.

### DEATH DUE TO HER WORK IN WAR

Rome, Feb. 15—Signora Salandra, wife of the former Italian premier, Antonio Salandra is dead. During the war she lived in an Alpine village, and was a nurse. There she contracted the illness which proved fatal. Two sons, who were both in the war, are ill with pneumonia.

### THE FACTS ABOUT THE COMMERCIAL COURSES

The attention of the Times is directed to the fact that Trustee Lewin, who last evening at the school board very strongly advocated a commercial course in the schools, was chairman of that course on the vocational board last winter and reported against it; and that this winter the evening commercial class was opened against his protest. There are about forty members in the class. Mr. Lewin is also quoted as saying that the amount granted by the government is insignificant, being only $50,000 for this year. It is pointed out that in this Mr. Lewin is wrong, as there is another $50,000 federal grant available, and the provincial grant may be increased every year.

### IN WALL STREET.

New York, Feb. 15, (10.30)—Publication overnight of the terms of the Reading segregation plan directed attention to those shares at the opening of today's stock market. Reading common opened at a decline of 1½ points, immediately extending its loss to 2½, followed by a substantial rally. The first preferred made an initial gain of a fraction, soon increasing its advance to 2¼ points.

Otherwise changes were mainly upward especially among specialties. Pronounced strength was shown by Beet Sugar, General Asphalt, Tobacco Products, Famous Players and Goodrich. Oils were higher for the most part, but Texas Pacific Coal and Oil added to yesterday's sharp decline. Exchangee on London was strong at highest quotations thus far this year.

**Noon Report.**

Speculativev interest continued to revolve around Reading, shorts evidently regarding the proposed plan as anything but a bullish factor. From their early best prices, the common and first and second preferred shares reacted 4½, 1 3-4 and 2¼ points respectively. Before noon the list rallied irregularly, Baldwin Locomotive and Crucible Steel recovering their losses, while other steels and equipments were relatively strong. Oils became more erratic, Texas Pacific Coal and Oil increasing its loss and California and Mexican Petroleum losing ground with Standard Oil of New Jersey, while General Asphalt followed an opposite course, rising with several of the shippings. Call money opened at 7 per cent.

### CRUDE OIL CHEAPER.

Pittsburg, Feb. 15.—Reduction of from ten to fifty cents in crude oil was announced here today by the principal purchasing agencies. Pennsylvania crude received a cut of fifty cents a barrel, making the new price $3.75.

It is reported that one Socialist was killed and three members of the Extreme Nationalist party were wounded during a melee yesterday at Cerbani, Italy.

## VIOLENCE WILL NOT SOLVE IRISH PROBLEM, SAYS KING

(Continued from page 1.)

The Prince of Wales left St. James' Palace and drove in a closed carriage over the route of the royal procession, arriving at the parliament buildings ahead of the main contingent. He received tumultous applause from the crowds.

The king and queen were met by committees from the House of Lords, all the old time pomp and ceremonial being carried out. Their majesties were conducted to the robing room by the lord chamberlain, and, having assumed their robes, proceeded to the House of Lords, attended by high officials of state. King George there ascended the throne, and members of the House of Commons were summoned to hear his majesty's speech. The Prince of Wales, gorgeously robed, sat at the right of the throne.

The Spanish, French, Italian and Japanese ambassadors introduced an innovation today by driving to the opening ceremonies in their state coaches.

## LOCAL NEWS

HERE ON WALKING TRIP. Mrs. Jennie Dill and her husband, who are hiking from Halifax to Vancouver, arrived in Hampton last night and stayed at Mrs. McGinnis' boarding house. They left this morning about 7.30 and arrived in the city this afternoon.

TO FREDERICTON. Lieut.-Colonel H. C. Sparling, D. S. O., general staff officer for this district, went to Fredericton last evening in connection with the training of the Canadian officers' training corps of the U. N. B.

MORE HOME BREW? Inspectors Crawford, Journeay, Henderson and Thompson went out the Marsh road last evening, and made come before Magistrate Allingham in the vicinity of the Three-Mile House made a seizure of some kind of liquor which they think is "home brew." It is in the hands of an analyst, and the case will come before Magistrate Allingha min the Fairville court when a report is made.

### SEIZE SOME 3,000 QUARTS OF LIQUOR IN ASH BARRELS

Malone, N. Y., Feb. 15—Concealed in ash barrels, more than 3,000 quarts of liquor, estimated to be worth from $30,000 to $50,000 were seized here yesterday by U. S. customs officials when they broke open a freight car at Malone Jct. The car was said to have been loaded at Montreal.

### PLOT TO BLOW UP THE "MAYFLOWER"?

Washington, Feb. 15—A N. S. sailor is under arrest at the navy yard here in connection with an alleged plot to blow up the presidential yacht Mayflower.

### LATE SHIPPING

PORT OF ST. JOHN.

Arrived Feb. 15.

Coastwise—Stmr Keith Cann, 176, McKinnon, from Yarmouth, N. S.; stmr. Granville III, 64, Collins, from Annapolis Royal, N. S.

Cleared Feb. 15.

Stmr. Lord Strathcona, 4184, Clibborn, for Kinsale for orders.

Coastwise—Stmr. Granville III, 64, Collins, for Annapolis Royal, N. S.

Sailed Feb. 15.

Stmr. Danceholm, 918, Peterson, for Havana.

MARINE NOTES.

The steamer Danceholm sailed today from this port for Havana with general cargo. Furness Withy & Co. are the local agents.

The steamer Lord Strathcona cleared today for Kinsale for orders with a cargo of lumber shipped by Stetson Cutler & Co. and George McKean & Co.

### QUEBEC LIQUOR BILL IN HOUSE THIS WEEK

Quebec, Feb. 15—(Canadian Press)—Premier Taschereal said last evening that every effort would be made in the assembly to put through the liquor bill this week.

Thirteen persons were killed by the explosion of a fireworks factory at Dusseldorf, Germany, yesterday.

Keep Its Color

It is easy to restore gray hair. We will gladly show you how. Mail the coupon for a trial bottle of Mary T. Goldman's Hair Color Restorer with special application comb. Test as directed on a single lock. In 4 to 8 days your hair is again its beautiful, natural color.

Mary T. Goldman's protects you against the danger of discoloration or streaking. Results are sure and safe. Application is simple—just comb it through the hair. Mary T. Goldman's Hair Color Restorer is a clear, colorless liquid, dainty and clean as water.

Fill out the coupon carefully and mail it today. Full size bottle from your druggist or direct from us.

MARY T. GOLDMAN
Goldman Bldg., St. Paul, Minn.

Mary T. Goldman, Goldman Bldg., St. Paul, Minn.
Please send me your free trial bottle of Mary T. Goldman's Hair Color Restorer with special comb. I am not obligated in any way by accepting this free offer. The natural color of my hair is black..... jet black..... dark brown..... medium brown..... light brown.....
Name.....
Street..... Town.....
Co..... State..... 5