Remember that Every added Subscription Helps to make This paper better

The Weekly Monitor

Featuring the News of Annapolis and Digby Counties

...TY, N. S., WEDNESDAY, SEPTEMBER 3, 1919 TERMS:—$1.50 per Year in Advance. Single Copies 3 cents

University of Toronto
PARADISE, N. S.
Telephone 23-21

O. S. MILLER
Barrister and Solicitor
Shafner Building
BRIDGETOWN, N. S.
Telephone 15
Money to Loan on Real Estate Securities

OWEN & OWEN
Barristers and Soliciters
ANNAPOLIS ROYAL, N. S.
Branch office at Middleton open every Wednesday from 2.45 p. m. to 5 p. m. and everyThursday from 9 a. m. to 11 a. m. Branch office at Bear River open first and third Saturdays in month.
Money to loan on Real Estate

HERMAN C. MORSE, B.A., L.L.B.
Barrister, Solicitor and Notary Public
Money to Loan on First-class Real Estate
INSURANCE AGENT
BRIDGETOWN, N. S.
Office in Royal Bank Building

W. E. REED
Funeral Director and Embalmer
Latest styles in Caskets, etc. All orders will receive prompt attention Hearse sent to all parts of the county Office and showrooms in two-storey building in rear of furniture warerooms. Telephone 76-4

DR. F. S. ANDERSON
Dental Surgeon
Graduate of University of Maryland
Office: Queen St., BRIDGETOWN
Hours: 9 to 5

J. H. HICKS & SONS
Undertaking
We do undertaking in all its branches Hearse sent to any part of the county
Queen St., BRIDGETOWN
Telephone 46 H. B. HICKS, Mgr.

G. E. BANKS
Plumbing
Furnace and Stove Repairs
BRIDGETOWN, N. S.
Telephone No. 3-2

LESLIE R. FAIRN
Architect
AYLESFORD, N. S.

A. W. PHINNEY
Pure Milk and Cream.
BRIDGETOWN, Nova Scotia.
Residence Phone 76-12

HAIR WORK DONE
Combings or cut hair made into Puffs, Transformations and Switches. Terms moderate. Satisfaction guaranteed. Mail orders prompty attended to.
MISS GEORGINA BANCROFT.
Annapolis Royal, R.F.D. No. 1.

Bridgetown Foundry Co.
REPAIR PARTS
will be supplied at short notice by
L. M. Trask & Co.
MILTON IRON FOUNDRY
Yarmouth North, N. S.

RAMEY'S MEAT MARKET
I now occupy the store on the corner of Queen and Albert streets, one door south of B. N. MESSINGER'S GROCERY, where I am prepared to serve the public with all kinds of MEAT, FISH etc., at reasonable prices.
A TRIAL ORDER SOLICITED.
Will send a team through the country districts once a week.
ELIAS RAMEY Proprietor.
Telephone No. 56.

Lingard's Remedies
LINGARD'S Orange Quinine Wine, a splendid new remedy for the Nerves, Neuralgia, Rheumatism, and generally run-down system. Try it. $1.00 per bottle, or 6 for $5.50. Everybody recommends it favorably. Carefully prepared by Burton & Co., Bridgetown. All orders promptly accompanied by cash promptly attended to.
Try Lingard's Cough Balsam.
Try Lingard's Dyspepsia Cure.
No Narcotics in our Remedies.
Sold by BURTON & CO.
Queen St., Bridgetown, N. S.

ham's Vegetable Compound Can be Relied Upon.

Urbana, Ill.—"During Change of Life, in addition to its annoying symptoms, I had an attack of grippe which lasted all winter and left me in a weakened condition. I felt at times that I would never be well again. I read of Lydia E. Pinkham's Vegetable Compound and what it did for women passing through the Change of Life, so I told my doctor I would try it. I soon began to gain in strength and the annoying symptoms disappeared and your Vegetable Compound has made me a well, strong woman. I do all my own housework. I can recommend Lydia E. Pinkham's Vegetable Compound too highly to women passing through the Change of Life."—Mrs. FRANK HENSON, 1316 S. Orchard St., Urbana, Ill.

Women who suffer from nervousness, "hot flashes," backache, headache and "the blues" should try this famous root and herb remedy, Lydia E. Pinkham's Vegetable Compound.

FALKLAND RIDGE

Frank Marshall has returned to Truro.

Mr. Max Weaver spent the 20th at Middleton.

Mrs. Robert Swallow spent the day at Middleton.

Mrs. Ella Weaver returned to Aylesford Aug 18th.

Mr. Wm. Veno spent a few days last week with relatives at Bridgewater.

Bamford Oickle, of Bridgewater, was the guest of his brother this week.

Mrs. Richard Trethway, of Rockdale, is the guest of her son Harry Mason.

Mr. and Mrs. C. P. Marshall, C. Jefferson and daughter went by auto to Bridgewater.

Miss J. P. Swallow, of East Dublin, was the guest of Mrs. Roland Swallow, Aug 16th.

Mr. and Mrs. Elwood Mason and daughter Doris, of Boston, are guests of his brother and sisters here.

Mrs. M. A. Bent, of Malboro, Mass., who has been visiting her friend, Mrs. Jacob Stoddart returned to Torbrook Aug 19th.

Mrs. Wm. Mailman, of Lake Pleasant, Mrs. A. Morton, of Springfield, Mrs. E. Charlton, of New York were guests at the home of H. Mason on Thursday.

Lloyd Dorey and bride returned home from overseas Aug 18th. He had been in France two years and four months and absent from Canada three years and eight months. About seventy five gathered at his home in the evening to welcome him home.

SMITH'S COVE

Congratulations to Miss Annie Cossaboom on obtaining her "F." certificate.

Mr. Earl Cossaboom, of Toronto, is visiting his parents, Coun. and Mrs. Wm. Cossaboom.

Mrs. Emma Haines, who is spending the summer here, went to Port Wade on Tuesday to spend a few days.

Mrs. Guy Ash, who has been spending a week in Kentville, visiting Mrs. Melvie Woodman, returned home on Thursday.

Miss A. L. Jaggar, of Washington, D. C., has arrived to spend part of the summer at her summer home at "Kelpie Lodge".

Mr. and Mrs. F. M. Grant and son, of Barton and Miss MacNeill, of Boston, were guests on Sunday of Mr. and Mrs. F. S. Smith.

The public schools reopened on Monday with Miss Mina Young, of Brighton, principal and Miss Reta Eldridge, of Sandy Cove, in charge of the primary.

Mr. and Mrs. J. R. Merritt, of Swampscott, Mass., and Mrs. J. Almon Morehouse and daughter, Norma, of Brighton, spent Thursday with their sister, Mrs. F. S. Smith.

The refinement and delicacy of the flavor of
MORSE'S ORANGE PEKOE
makes it especially acceptable to the palate of the sick or convalescent.

...ETOWN

Death of William C. MacKenzie

We regret to publish the death of Wm. C. MacKenzie, which took place at Montreal last Wednesday at the age of 41 years Mr. MacKenzie who resided for some time in the West spent last summer in Bridgetown. While employed in Montreal he contracted a heavy cold from which he failed to recover. He is survived by two brothers, Mayor A. B. MacKenzie and Harry MacKenzie, of Bridgetown and a large circle of friends. Mayor MacKenzie accompanied the remains from St. John. The funeral took place Saturday afternoon with interment in the Riverside Cemetry, the services being conducted by Rev. D. K. Grant, pastor of the Presbyterian Church, assisted by Rev. M. S. Richardson, pastor of the Bridgetown Baptist Church. The pall bearers were W. R. Longmire, J. S. Moses, Samuel Eagleson and Herman Young.

...pent a Pleasant Vacation in Massachusetts

Rev. M. S. Richardson, the popular pastor of the Bridgetown Baptist Church, returned Wednesday from a pleasant vacation spent in Massachusetts. On August 10th he preached in the Medford Baptist Church, on the 17th in Gloucester and on the 24th in Dorchester. He also attended a service in the Dudley Street Baptist Church in Boston. In all the churches he found among the members and regular attendants a large number of people from the Maritime Provinces, and especially from Nova Scotia, many of whom are taking a deep interest in church work. He also met many regular readers of the MONITOR who were delighted with their old home paper.

Driving Accident

An unfortunate accident occurred on Flett's garage on Granville Street late Friday afternoon, when a hay rack containing 22 young people who were leaving on a B. Y. P. picnic, broke down, giving all the occupants a nervous shock and slightly injuring Mary, daughter of Mr. and Mrs. W. Anthony, and Miss daughter of Mr. Bradford Roop.

Court News

Lawrence Jackson, tried at Annapolis last Thursday under the Jury Trials Act for taking a bicycle, was given two years' suspended sentence pending good behavior.

Harry Greenlun, whose trial will take place at the regular session of the Supreme Court, was granted bail.

Win a Car

Someone is going to win a $1050 car for nothing. Call at J. W. Smith's and inquire for particulars. In purchasing goods or paying cash on account, be sure and get our credit slips, as every dollar gives a chance for you to win the car. 22-1i

Married in Ontario

Word has reached here of the marriage of Mr. Ansel H. Holdsworth, formerly of Digby, to Miss Betzer, of Kitchener, Ont. The happy couple will reside in Ohio. Mr. Holdsworth's friends in Nova Scotia will read MONITOR in extending congratulations.

TWO-FOLD DUTY
Thoughtful mothers first for children
Scott's Emulsion
Daily—and then take it yourself. It is a tonic-food contains elements as needful for adult as to a child. Build strength—try Scott's.
Scott & Bowne, Toronto, Ont. 19-4

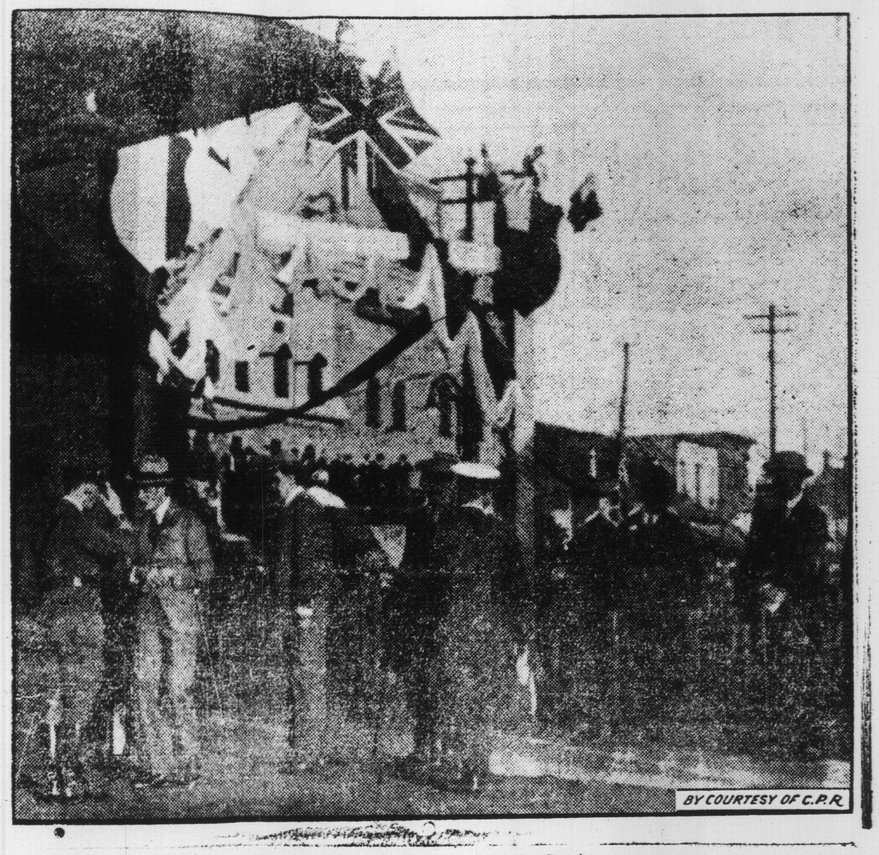

Prince Says Good-bye at C. P. R. Station

CLARENCE

Our school has begun with Miss Evelyn Smith as teacher.

Mr. Carl Wilson, of Halifax is spending his vacation at A. J. Wilsons.

Miss Grace Elliott obtained her C certificate making an agregate of 467.

Mr. and Mrs. Lorenzo Elliott welcomed a son on the 16th. Congratulations.

Miss Muriel Barteaux spent last week with her grand parents, at Nictaux.

Miss Leta McPherson, of Lawrencetown, spent the week end with her aunt, Mrs. R. B. Fisk.

Mrs. H. Margeson, of Annapolis was a recent visitor at the home of Mr. and Mrs. S. N. Jackson.

Mrs. I. Durling and two children spent the past week visiting her aunt, Mrs. S. N. Jackson.

Mrs. Croaker, of Middleton and Mrs. Packard, of Providence, R. I., visited Miss Aggie Jackson recently.

Miss Myra King, of East Bridgewater, Mass., is spending the summer with her sister, Mrs. C G. Foster.

Mr. Raymond Hampon and the Misses Margaret and Marian Moore of Boston are visiting their aunt, Mrs. N. B. Foster.

Haying is about finished with a good crop and everyone has celebrated it as usual by a trip to the blueberry fields with good result.

Nearly everyone took in the Farmers' picnic at Lawrencetown. On Thursday our annual Sabbath School picnic was held at Port Lorne, which was well attended.

They expect to move the stone crusher to the new site on C. G. Foster's land this week where there is a large quantity of rock, so we are hoping for more good road.

Earle Banks whose knee was so badly cut with a scythe a few weeks ago, has improved so well under the faithful care of Dr. Phinney that he is able to move around again.

GIRLS! WHITEN SKIN WITH LEMON JUICE

Make a Beauty Lotion for a Few Cents to Remove Tan, Freckles,

Your grocer has the lemons and any drug store or toilet counter will supply you with three ounces of orchard white for a few cents. Squeeze the juice of two fresh lemons into a bottle, then put in the orchard white and shake well. This makes a quarter pint of the very best lemon skin whitener and complexion beautifier known Massage this fragrant, creamy lotion daily into the face, neck, arms and hands and just see how freckles, tan, sallowness, redness and roughness disappear and how smooth, soft and clear the skin becomes. Yes! It is harmless, and the beautiful results will surprise you.

Minard's Liniment Cures Garget in Cows.

The Prince Deposits Wreath at Monument des Braves at Quebec

Every Day
BUY AT
MAXWELL'S

ICE CREAM
ICE CREAM SODAS
COLD DRINKS, all flavors
ICE CREAM CONES

BANANAS, ORANGES, CRAPE FRUIT, FRESH ROASTED PEANUTS, DULCE, CIGARS, CIGARETTES, TOBACCO.

Headquarters for Moir's Chocolates

All Kinds Nut Bars and Chewing Gum

MAXWELL'S
QUEEN STREET, - BRIDGETOWN, N. S.