Third Attempt To Conquer Mount Everest Ends In Failure As Two Perish

YOUTH IS GIVEN SHORT SENTENCE

Magistrate Is Lenient and Gives Offender Chance To Make Good.

CHARGE OF THEFT

Although he never says much about it, Magistrate Graydon is always anxious to give young criminals every chance to make good. A thin little chap of 16, Charles Wood, pleaded guilty last week in police court to two charges of breaking and entering the warehouse of McMahen & Granger on June 5 and 13. The goods were valued at $200. According to all the rules of the police game, the youth was due for a long term in the reformatory, but instead received a sentence of 30 days in jail.

The boy's companion, Charles Shaw, who did not participate in the actual theft but who was caught with Wood taking the stuff away by Constable Alexander Towle, was allowed to go on suspended sentence after a severe lecture by the magistrate in his private office.

Shaw's father retained E. T. Essery, K.C., to defend his son, while Wood sat, a lonely figure, in the big prisoner's box. His father was not present to help his boy in any way, although he was at the police station earlier in the morning.

Left to Fate.

The fact that the boy had apparently been deserted by his family and left to his fate seemed to weigh considerably with the magistrate and possibly had a lot to do with the light sentence meted out.

Mr. Essery stated Shaw met Wood at a carnival on the night of the 13th and was asked by Wood to help him take some things home.

"He might be charged with stealing. I fancy he knew it was stolen property," observed the court.

"I told the boy he shouldn't have done it and I gave him a good dressing down," replied Mr. Essery.

Wood stated he wanted the stuff for himself, but the court did not believe this, pointing out that he could hardly wear nine pairs of cuff buttons, six sweaters, 13 shirts, etc.

Crown Attorney Judd, who prosecuted the case, stated Wood worked for a firm close to McMahen & Granger at one time and was therefore quite familiar with the layout of the place.

Held Little Hope.

"I can't hold out much hope but a term of imprisonment," said the magistrate to Wood before leaving the bench to talk to Shaw's father.

Mr. Graydon pointed out to Wood that the crime was most serious and called for an imprisonment up to 14 years. The business of the country could not be carried on without such places to store goods, and at first he had it in his mind to impose a term in the reformatory.

"You seem to be different from other boys," stated the court. "Your father doesn't seem to take any interest in what becomes of you. He was here earlier this morning and went away. I am going to sentence you to a short term in jail of 30 days, and I think I am showing excessive leniency."

SONS OF ENGLAND WILL DECORATE 70 GRAVES

Annual Ceremony To Take Place in Mount Pleasant Cemetery Tomorrow.

Tomorrow afternoon some 70 graves will be decorated in Mount Pleasant Cemetery by the Sons of England lodges of the city and the Princess of Wales Daughters of England lodge.

Large delegations are expected also from Ingersoll, Woodstock, Tilsonburg, Stratford and St. Thomas. The entire service at the cemetery will be in charge of Fred Moore, district deputy.

Each grave will have placed on it a Union Jack with the letters S. O. E. on an attached ribbon. There will also be a red and white rose, the colors of the order to mark the resting place of a former member of the order.

The procession will leave the city hall at 2:30 p.m. headed by the Forest City Fife and Drum Band. It is the third annual decoration day observed by the Sons of England organization in this city.

MOTHERS' PENSION BOARD ASKS REPRESENTATIVES

The mayor has received a letter from the mothers' pension commission in Toronto, asking for the appointment of two citizens to oversee the working of the act in the city for the coming season. Last year the representatives of the commission in London were Mrs. John Gemmell and James Hussey. The constitution of the commission allows the re-appointment of representatives.

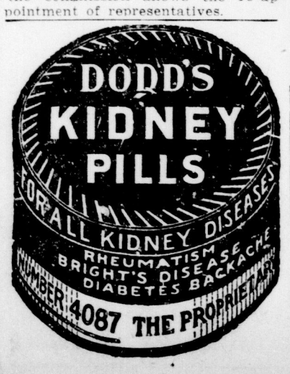

Tragedy Ends Expedition On Mount Everest Climb As Two of the Party Die

George Leigh Mallory and A. C. Ervine Are Reported Dead.

THIRD ATTEMPT

Company of Thirteen Adventurers Began Precarious Trip Last March.

Associated Press Despatch.

London, June 20.—Sir Francis Younghusband, president of the Royal Geographical Society, tonight informed the newspapers that a telegram had been received by the Mount Everest expedition committee in London to the effect that the attempt to scale Mount Everest had ended in disaster, causing the death of two members, George Leigh Mallory and A. C. Ervine.

The present is the third expedition which has failed to reach the summit of Mount Everest, the highest peak in the world, 29,002 feet above the sea level. Everest is in the Himalayas, on the borders of Nepal and Tibet.

On March 27, last, a party of 13 men started out from Darjeling, British India, for the conquest of the peak. Of the party, six men were veterans of the 1922 attempt. The other seven never before had made an effort to climb the mountain.

It was thought at the time that the expedition was better fortified than either of the two for tackling the great problem before, as the members were of the opinion that they would be able to take advantage of many things they had learned in previous failure.

Brigadier-General C. G. Bruce was the original leader of the expedition, but in April he was forced to return to India from Tibet because of illness. He was a member of the 1922 expedition, which reached a height of 23,000 feet, or about 6,000 feet below the peak. The expedition encountered terrible hardships, by reason of storms, cold and the rarefied atmosphere.

Mr. Mallory, who is reported to have been killed, also was attached to the 1922 attempt to climb to the summit. He was badly frostbitten. Last year he came to the United States and delivered a series of lectures on the climb, the proceeds going to the equipment of the expedition which has just failed.

Mr. Ervine, also reported killed, was a new member of the expedition. Previously he had done mountain climbing in Spitzbergen.

Interviewed at Westminster, Sir Francis said it was not known how the disaster occurred, but that it probably happened a fortnight ago.

Were Near Summit.

The expedition, according to Sir Francis, was within a short distance of the summit, at a greater height than ever reached before. It had experienced great difficulties in fighting its way through tremendous blizzards, which lasted for some weeks.

The members of the expedition must have been greatly exhausted when Mallory and Ervine died. It was the final assault on the peak, and the men had great hopes of reaching the top.

Sir Francis said it was almost certain the expedition would be abandoned for this year.

News of the disaster reached Mallory's home in Birkenhead tonight. According to the Daily Express, the climbers were caught by a monsoon near the summit, after a wonderful climb under the worst weather conditions they had experienced.

In Canada's Parliament

Ottawa, June 21.—Monday in parliament:

In the Senate—Senator J. D. Taylor will discuss the Temple report on his charges against the Canadian National Railway management on the Pacific coast. Government bills and estimates will be considered in the House of Commons.

Yesterday in parliament:

In the Senate, routine business was disposed of.

In the House of Commons, a bill amending the companies act was given a second reading, and was passed through the committee stage. The rest of the day was given over to routine business and estimates for the department of trade and commerce.

WHITE BRIDGE HEADS WILL WARN MOTORISTS

In view of the alarming number of accidents in the city due to motorists running into bridge heads, the city engineer has painted all the approaches of the city bridges white so as to give the driver a better chance. They are painted up to a height of about eight feet, and show quite distinctly at night. There have been no accidents of this kind since the painting was done.

VESSEL MOVEMENTS.

Sault Ste. Marie, Mich., June 21.—Up: Goodyear, Thos. Barlum, William Warner, 7 p.m., Friday; Octorara, 9 p.m.; Cadillac, 1:30 a.m.; Saturday, S. S. Robinson, Moll, Trimble, Cornell, 3; Harry Jones, Ottawa, 4:30; Princeton, Carrington, 5; Lynn, Marsala, 5:30; Perseus, 7:30; Livingstone, 8; Andrews, William Mather, 8:30.

Down: Manuel, Shaughnessy, 8:30 p.m., Friday; Hatfield, Pentecost, Mitchell, 9:30; James Wallace, Block, midnight; Peter Reiss, 1:30, Saturday; Wickwire, Jun., 2:30; Jaunita, 3:30; Snyder, Jun., Durston, 7; Angeline, North Sea, Kamaris, Ireland, Glenlyon, 8:30; Kinney, Turner, 9.

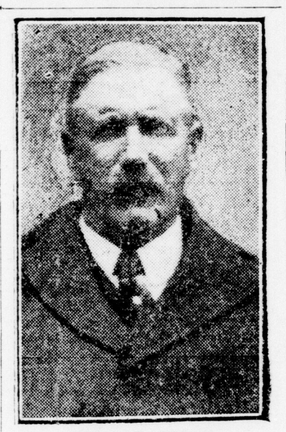

ROBERT FORKE,

Progressive leader, who charges that suspicion and personal grudges caused six to quit party ranks.

MAJORITY SECURED BY B. C. LIBERALS

Concluded From Page 1.

Colley carried the Liberal banner to victory in Kamloops.

When the legislature was dissolved the standing of the parties was as follows: Liberals, 26; Conservatives, 11; Labor, 1; Independents, 4; Socialists, 1. One seat was vacant.

Find Seat For Oliver.

The government can count on the support of some of the Independents in the house in any move that might threaten its existence. The Liberals did not oppose Major Burde, elected as an independent in Alberni, nor did it oppose the return of Paul Harrison, Independent Liberal in Comox. Thomas Uphill, Labor, elected in Fernie, has also given the government support on most occasions.

Complete returns from the large ridings in the north, with their scattered polls, will probably not be available until Monday.

The defeat of Premier Oliver in Victoria will necessitate the finding of a seat for the Liberal leader, and it is expected that one of the members-elect will resign. The vote polled throughout the province was a record, it is stated. In Vancouver it was the heaviest ever experienced, and it was not until after midnight that the counting of the ballots had been completed. The Labor candidates in Vancouver and elsewhere made good showing.

One hundred and sixty-seven candidates contested yesterday's election for the 48 legislative seats.

Final Results.

Following is the summary of practically final results received early this morning. Some outlying constituencies are still to report.

Alberni—Burd, Independent.

Burnaby—Brown, Labor gain.

Chilliwack—Barrow, Liberal, unchanged.

Columbia—Buckland, Labor, unchanged.

Comox—Harrison, Independent Liberal, Liberal-Independent gain.

Cowichan, Newcastle—Davie, Conservative, Conservative gain.

Cranbrook — Wallinger, Conservative, unchanged.

Creston—Lister, Conservative, unchanged.

Delta—Patterson, Liberal, unchanged.

Dowdney—Catherwood, Conservative, unchanged.

Esquimault—Pooley, Conservative, unchanged.

Fernie—Uphill, Labor, unchanged.

Grand Forks, Greenwood—McKie, Conservative, Conservative gain.

Kamloops—Cooley, Lib., unchanged.

Caslo Slocan—Leary, Lib., unchanged.

Nanaimo—Sloan, Liberal, unchanged.

Nelson—Campbell, Liberal, unchanged.

New Westminster—Rothwell, Liberal, unchanged.

North Okanagan—McDonald, Liberal, unchanged.

North Vancouver—Bryan, Liberal, unchanged.

Omeneca—Mansen, Liberal, unchanged.

Prince Rupert—Pattullo, Liberal, unchanged.

Revelstoke — Sutherland, Liberal, unchanged.

Saanich—Coventry, Conservative, gain.

Salmon Arm—Bruhn, Conservative, gain.

South Okanagan—Jones, Conservative, unchanged.

Similkameen—McKenzie, Conservative, unchanged.

South Vancouver—Neelands, Labor, unchanged.

Skeena — Wrinch, Liberal, unchanged.

Trail—Rossland, Schoefield, Conservative, unchanged.

Yale— McLean, Liberal, Liberal gain.

Vancouver, six members—McKenzie, Liberal; McRae, Liberal; Odlum, Liberal; Woodward, Liberal; Creery, Provincial; McRae, Provincial. Four Liberals elected, two Provincials elected, one Liberal gain, two provincial gains.

Victoria, four members—Hayward, Conservative; Hincliffe, Conservative; Twigg, Conservative; Lyons, Conservative. Four Conservatives elected; three Conservative gains.

Victoria, B. C., June 21.—The beer plebiscite here shows: Yes, 4,531; no, 6,256.

JOHN SQUANCE.

The funeral of John Squance, who died yesterday afternoon at 3 Young street, will be held from his residence on Monday afternoon to Mount Pleasant Cemetery. Mr. Squance was born in Yarmouth Township, but moved to London at an early age.

CUMMINS LEAVES FOR ENGLAND

British Official at Mexico City Is Given a Rousing Send-Off.

SITUATION CLEARS

Associated Press Despatch.

Mexico City, June 21.—Cunnard Cummins, British charge des affaires, storm center of a controversy between the British and Mexican governments, left last night for the United States on his way home.

As the train pulled out of the station a score of Britishers who had gathered to say farewell shouted: "Hip-hip-hurrah! Cummings! Long live England!"

With the exception of the Chilean minister, all the Latin-American diplomatists stationed here refrained from bidding Mr. Cummins forewell, but the members of the United States embassy and the European chancellories were present.

Removing of Hats Is More Popular

Elevator Pilots Report Change in Males' Attitude.

Captains of elevators in five large buildings in the city report that the habit of removing the hat when in an elevator (when there are women in the cars) on the part of men is getting quite popular. Some of the cynics among these travellers on wires observe that it is simply the hot weather, and that as soon as the winter come along men's hats will stay on men's heads whether a girl gets into the "bus" or not.

The men, with their usual gallantry, disclaim this cheap wit at their expense, and say that the memories of the elevator pilots is not as good as it might be. Just the same, time will tell, and the girls will know the worth of the men's courtesy "when winter comes."

CONGESTION OF MAILS IN TORONTO RELIEVED

Concluded From Page 1.

terday and three truckloads of letters yesterday afternoon and evening.

All clerks signed on for duty on outgoing C. N. R. trains this morning.

STILL HAVE HOPES.

Canadian Press Despatch.

Toronto, June 21.—It was announced to the striking postal workers this morning by their executive committee that communication had been resumed with the acting postmaster-general and minister of labor, and that it was expected that some further proposition would shortly be forthcoming from the government.

DECIDING FACTOR.

Canadian Press Despatch.

will not want permanent employ-salary schedules were just and equitable, and that the people of Canada will not countenance the dislocation of their business at the hands of employees of the state."

The principal factor in preparing the new schedule was the decline in the cost of living since the fixing of the salary schedule in 1919. Since 1920 the purchasing power of the dollar has really increased by considerably over 50 per cent with the tendency still in the same direction. Consequently, though the actual remuneration of the postal employees may have remained more or less stationary, there has been a steady and continuous practical increase in the salaries of the postal employees having regard to the purchasing power of the dollar. The commission very properly considered that an adjustment of the new salary schedules to the new purchasing power of the dollar should be a determining factor.

WINDSOR STILL OUT

Canadian Press Despatch.

Windsor, June 21.— Postal employees of the Border Cities are still out 100 per cent. and declare that they will not give up. There has been no hint of returning to work. One clerk went back to work yesterday zut he was not at work this morning. When he boarded a car for home Friday evening, he was accompanied by a score of fellow employees, who held him up to scorn of other passengers on the street car. The whole party left the car near the defector's home and under threats of dire consequences, he promised to stop work.

NORMAL AT HALIFAX.

Canadian Press Despatch.

Halifax, N.S., June 20. — Postal conditions are normal in Halifax and in fact in all parts of the Maritime Provinces, the men having made no further move in regard to the threatened general strike.

BACK AT MONCTON.

Canadian Press Despatch.

Moncton, N.B., June 20.—Moncton postal employees are at work today. At a meeting last night, it was decided to defer action in regard to the strike, pending further developments in negotiations.

CLEARING AT MONTREAL.

Montreal, June 20. — Postmaster Gaudet reported today the local position progressing favorably, with 316 new employees taken on yesterday and hundreds more today. The general delivery and general postoffice are fully equipped, and services are expected to follow quickly, as soon as the men are trained.

NORTH UNDISTURBED.

North Bay, June 20.—An official statement issued at the postoffice inspectors' office at 11 o'clock this morning states that so far as North-Ontario is concerned, the postal strike is not effective and the service is being maintained as usual. Local clerks and carriers were back at work this morning, asserting that they had received no instructions from the federation as to going out.

Hello! Hello! While Waiting In The Booth.

By GLUYAS WILLIAMS

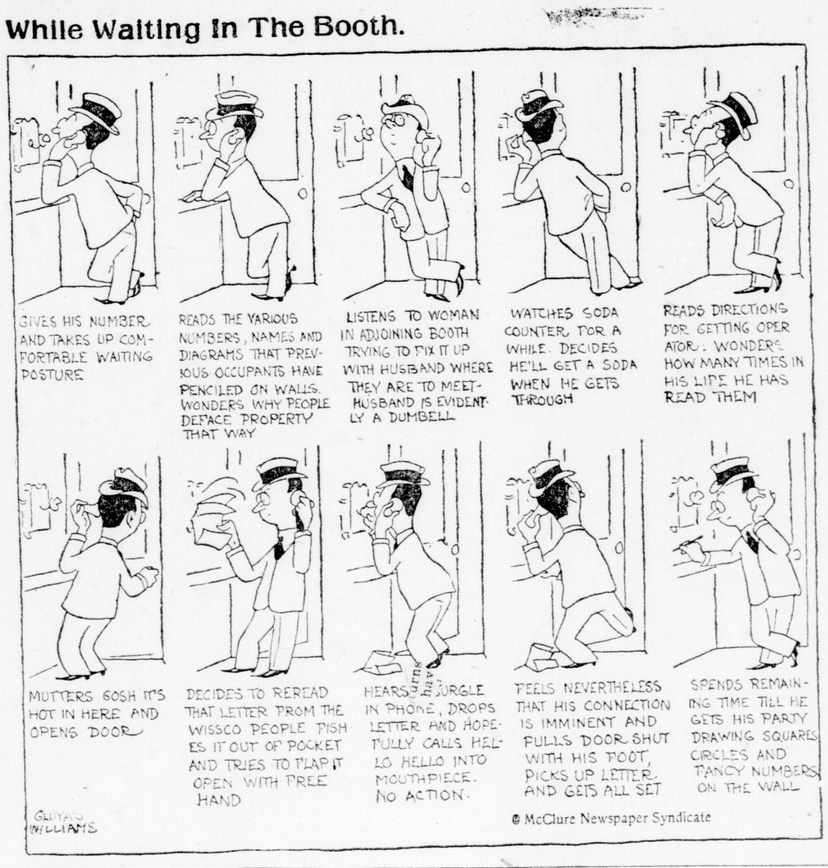

NEW SERVICE CHARGE AGAINST L.S.R. IS PLAN

City Hall Officials Would Retaliate For Bad Condition of Roads.

Several of the city hall officials who use either their own or the city's cars on the roads suggest that there should be a special service charge rendered against the London Street Railway when cars are driven on Wellington street or on the north Wharncliffe road.

The city hall officials usually have to do their work in more or less of a hurry, and they claim that to drive hurriedly along either of the streets is to take quite a fair chance of breaking something on a car. The roads in question cannot be paved on account of the street car company's franchise, which prevents the city touching their tracks, and as they have no money themselves to replace the tracks the roads will remain for an indefinite period in the condition where a service charge, in the eyes of some officials, is justified.

City Churches

COLBORNE STREET W. M. S.

At the meeting of the W. M. S. of the Colborne Street Church this week, Mrs. H. J. Uren gave an interesting report of the recent convention in St. Thomas. Mrs. Sanders gave the Bible reading, while Mrs. F. D. Walker had charge of the devotional part of the program. An interesting talk on "Canadianization of the Foreigner" was given by Miss Christie. Mrs. H. Foster was in the chair, while Mrs. McRobert had charge of the program.

ST. PETER'S CHOIR.

The choir of St. Peter's Cathedral is holding its annual picnic at Springbank today. The party will include about sixty choir members, who, with their friends, will make up a gathering of about eighty altogether.

KNOX CHURCH CHOIR.

One of the most enjoyable events of the year in connection with Knox Church choir was the annual picnic held at Springbank yesterday, when special guests of the occasion were Rev. Mr. and Mrs. Symington. A picnic supper served out under the trees was happily arranged by Miss Olga Volker and Miss Gladys McEvoy, while Stewart Kennedy and Norman Wighton directed a very fine program of sports. The Young Women's Society of Knox Church is planning a picnic to be held at Springbank on Monday, the program to be in charge of Miss Alma Grigg.

WESTERN FAIR PRIZES WILL TOTAL $30,000

Majority of Lists in Canada Being Reduced, But London's Increases.

It was learned today that the prize list of the Western Fair, London, was one of the very few fair prize lists in the Dominion that were not being cut down this year. In fact, extensive additions have been made to the list in the various sheep classes.

The first lot of prize lists was forwarded to prospective exhibitors today from the office of Secretary W. D. Jackson. In all, approximately 5,000 lists will be sent out. The majority of the lists will be sent to individuals who have exhibited at the fair here in the past, though a large number also will be exchanged with other fair organizations. The prize lists totals between $30,000 to $35,000.

Prize lists of Ottawa and Toronto exhibitions have not as yet been received by Secretary Jackson which fact would indicate that the Western Fair list is out in real good time this year.

RAIN MEANS THOUSANDS OF DOLLARS TO FARMERS

PREMIER BENES

of Czecho-Slovakia, whose diplomatic efforts with France and Great Britain have resulted in a decision of these two powers to permit the League of Nations to take over military control of Germany, a function, up to the present time, exercised by the inter-allied commission.

Fruit Growers Particularly Joyful—Strawberry Crop Aided.

BERRIES NEXT WEEK

Corn, Oats, Potatoes and Other Crops Greatly Benefitted by Downpour.

Farmers attending the local market today were all smiles. The rain which fell yesterday afternoon and last night means thousands of dollars to the tillers of the soil, they stated. Every crop, from strawberries back to wheat and potatoes, needed moisture in the worst way, and they got enough last night to last them for some time.

Fruit growers were particularly pleased with the attentions of Jup. Pluvius. The strawberry crop, which promises to be of about two weeks' duration, would not have lasted that long had the rain not arrived when it did, they state.

Large green berries are beginning to turn yellow, and are now tinged with red, which means that some growers will have berries on the market next week. The odd ripe berry has been picked in patches near Byron, and by the end of next week there should be a good supply of the first domestic fruit of the season, growers declare.

Raspberries, which are usually ripe at the end of June or the first week in July, have not yet started to blossom in most district patches. This will mean that unless weather conditions are particularly favorable there will be no raspberries until the middle of July at least, and possibly later.

Cherries are a good crop locally and the same may be said for pears. Plums are not as heavy as last year.

Friday afternoon's storm brought a sprinkling of hail to Middlesex County, and it was feared for a time that some damage would be done strawberries and grapes. Growers report, however, that the damage was practically negligible.

With the warm weather of today, following the abundant rain, farmers predict that corn, oats, potatoes and other crops will literally "shoot" along, and will help them get even with the weatherman who has been retarding their efforts all spring.

CITY FAIR ATTRACTS CRAFTSMAN IN INDIA

S. H. Contractor Noted Artist —Scientist Writes For Prospectus of Exhibition.

Secretary W. D. Jackson of the Western Fair Board yesterday received a request for a prospectus of the fair all the way from Bombay, India.

The application came from S. H. Contractor, artist, scientist and craftsman, Hon. F. N. B. A., F.S.Sc., F.R.S.A. (Lon.), secretary of the North British Academy of Arts, Motton Mansion, Bombay.

Mr. Contractor, who indicated his intention to exhibit some pieces of chromo-lithographic pictures of Indian character, is the winner of 50 gold, silver and bronze medals at different exhibitions, and is the inventor of gold mirror glasses, permanent blotters and a sizing composition.

Should the Indian artist forward his exhibit to the London Fair it should be an extremely interesting one. Secretary Jackson is sending the requested prospectus in answer to the communication from India, which was dated Victoria Day, May 24.

Obituary

THOMAS KENNEDY.

Thomas Kennedy, a resident of this city for 50 years, passed away in St. Joseph's Hospital this morning, terminating an illness of three weeks. He was born in Kilkenny, Ireland, and came to this city when a young man.

He is survived by three sons, John of New York, Thomas of Detroit, and James of London; two daughters, Mrs. C. H. McNeil and Mrs. F. Galbraith, both of this city.

The funeral will be held from St. Mary's Church on Monday morning to St. Peter's Cemetery. The services will be conducted by Mons. Brady.

SUMMER SCHOOL PLANNED, KINDERGARTEN TEACHERS

A summer school for the training of kindergarten primary teachers will be conducted in the London Normal School during the month of July.

The school will be in charge of T. E. Clarke of the Normal School, and the instructors will be Miss Clara Brenton, the local supervisor of kindergartens; Miss Flora Carson, kindergarten director of Boyle Memorial School, and Mrs. A. E. Hutchinson of Ealing School.

The instructors are now enrolling children for two model classes. There will be a kindergarten class of children 4 and 5 years old, and a kindergarten-primary class of children 5 and 6 years old. The children are usually drawn from homes in the vicinity of the Normal School, but any children of suitable age may attend.

The daily session for the children is from 9:30 o'clock until noon, including a short recess, at which a milk and biscuit lunch will be served.

FINDS JOB FOR BOY.

Arthur Campbell, a youngster who was picked up a week ago last night near the old traction bridge on a charge of vagrancy, is now as free as air. A citizen who asked Chief Birrell that his name be not mentioned, has taken an interest in the boy and provided a job for him. Campbell told the court a week ago that he came here from Ridgetown looking for work.

BEER PLEBISCITE IS HIT IN CITIES

Rural Returns in B. C. Vote Not In Yet—Vancouver Against Measure.

CITIES VOTE DRY

Associated Press Despatch.

Vancouver, B. C., June 21.—The cities and most of the larger towns in British Columbia declared yesterday against the sale of beer by the glass under government control. Returns on the plebiscite in nearly all the rural constituencies were far from complete early today, and the attitude of the electors in the country districts on the question will not be known until late today at the earliest.

Vancouver, Victoria, North Vancouver, South Vancouver, New Westminster, Chilliwack all gave a majority against beer by the glass. In some of these places the vote was most emphatic. In Vancouver City, the majority against was 240.

CO-ORDINATION CLASS MIGHT BE GOOD THING

Mayor Wenige Points Out the Need of Some Such Tuition.

How much co-ordination of hand and brain has the average business man in London? Mayor Wenige has been watching business men catching street cars and dodging autos an dso for some time and comes to the conclusion that co-ordination classes would be a benefit to the community.

"Why," he says, "it's safer for Douglass Fairbanks to make connections between a train an dan aeroplane or between a racing auto and a cow pony than for most city-bred men to chase a street car for half a block and get on it. By the time they reach the car they are unable to get a firm hold on the door handle. They seem to be groping through a fog and take two or three shots at the door or anything they want to get hold of. Then if they happen to have to dodge between moving autos they are all over the place. No, I don't think that the average level of co-ordination in any city-born man or one who lives i na city is very high. We'll have to start a co-ordination school this winter and that may help the traffic committee in its work."

PLANS ARE EXTENSIVE FOR ENGLISH PICNIC

Novel Baby Show Will Feature Outing at Port July 26.

Preparations are already being made to entertain a crowd of $5,000 people for the English picnic to be held at Port Stanley on Saturday, July 26, under the combined auspices of the Sons of England lodges of this city and the St. George's Society. It will be the 40th annual picnic of its kind.

The outstanding features of the picnic, as far as present plans have been advanced, are the baby show, with an added feature of a class for babies born in England and under two years, boys and girls to compete in the same class; prize English waltzing contest at the Casino, and a cricket match between teams representing St. Thomas and London.

Chairmen of committees are: General chairman, Fred Chappell; advertising, Edward YeWarne; sports, E. F. Potter; transportation, F. G. Pugsley; refreshments, J. Fortnum; baby show, Ernest Dennis; secretary, F. B. Schofield; assistant secretary, R. Robertson.

BROTHER PAYS VISIT.

Special to The Advertiser.

Hyde Park, June 20.—James Tuckey of this village was pleasantly and unexpectedly visited by his brother Charles of Cas City, Mich. After a most enjoyable week together, Mr. Tuckey left Friday afternoon to visit his only living sister, Mrs. Betsy Alway of Lobo.

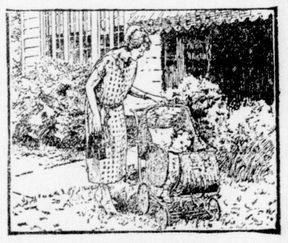

Keep a Kodak Story of the Children

The Kodak you want for the pictures you want is ready for you to see at our store. And we're ready to show you how easily it works and to make worthwhile suggestions about your picture-making plans.

Autographic Kodaks $6.75 up
Kodak Film in your size
Finishing you'll like

J. H. BACK & CO.
Photo Supplies.
210 DUNDAS STREET.