## Do You Mean

Business? Are you in earnest about your future success? The

**F.C.B.C.**

Has helped thousands and can help you.

J. W. WESTERVELT, Principal.

## Proud of Our Position.

We have reason to be proud of our position as ladies' and gentlemen's tailors. When we see the demand for our expert work growing so fast that it's hard to get them out as quickly as we would like, there must be some good reason why particular people will wait a little longer rather than go elsewhere.

**O. Labelle,** Oddfellows' Block Corner.

**The Best Values in Fishing Tackle at Brock's Gun Store.**

69-yard Multiplying Nickel-plated Reel, with back-sliding click and drag. Only ..... 60c
16½-foot Hexagonal Spit Bamboo Rod, full nickel-plated mountings, cork grip, with extra tip, complete, in grooved form, with cover. Each...$1 25
Trout Flies, per dozen..... 25c
Nickel-plated Trolling and Casting Spoons, all sizes. Each ..... 15c

**BROCK'S GUNSTORE**
182 Dundas Street, - London, Ont.

**D. A. STEWART,**
Successor to J. T. STEPHENSON.
THE LEADING UNDERTAKER.
Director of funerals and embalmer. Importer and dealer in all classes of caskets. Sole agent for the Detroit Metallic Casket Company. Calls promptly attended to day or night. Residence on the premises. GEORGE E. LOGAN, Assistant Manager.
104 Dundas St. 'Phone 459.

**AETNA BAKING POWDER.**
None purer. At MARSHALL BROS. & CO., 67 Dundas street.

**W. J. SMITH & SONS**
Undertakers and Embalmers,
113 Dundas St. Phone 586. Open day and night. Residence on premises.

**Wall Paper, Painting, Picture Framing.**
**H. & C. COLERICK**
212 DUNDAS STREET.

**R. K. COWAN,**
BARRISTER, SOLICITOR, ETC.,
County Bldgs., next Court House, London.

**CAMERAS** From $1 up. **KODAKS** From $6 up.
A few good second-hand Cameras in stock.
**W. A. McKENZIE,** PHOTO SUPPLIES
Opposite City Hall, Upstairs.

**SUPERFLUOUS HAIR**
And all Facial Blemishes removed by Electrolysis at
**Dermatological Parlors,**
235½ DUNDAS STREET.

SUPPORT A HOME INSTITUTION BY INSURING IN THE
**MONARCH CASH MUTUAL FIRE**
INSURANCE COMPANY.
This is the only company with its head office in London. Authorized stock capital, $500,000. 'Phone 1,611.
Head Office—59 Dundas St., London.

**ASK YOUR GROCER FOR DAISY FLOUR.**
It yields light, white, wholesome bread and rolls.
**AT YOUR GROCERS.**
The highest market price paid for wheat delivered at Arva Roller Mills.


## It Pays to Learn a Good System

Miss Wardell, a graduate of the Western Ontario Shorthand Academy, London, has been placed as stenographer for McKay, Dods & Grant, Toronto, at a large salary. Pupils may join our classes at any time.

WM. C. COO, C. S. R., Principal.

### Business Openings.

The passenger department of the Great Northern Railway has issued the fifth edition of "Business Openings," a descriptive booklet giving a detailed list of the opportunities in the Northwest for large and small investors in every line of business along its line. Send 2 cents in stamps for "Business Openings Along the Line of the Great Northern Railway," to F. I. Whitney, G. P. and T. A., St. Paul, Minn. 11c

The British people pay $5,000,000 a year to the florists for their produce, out of which $1,500,000 goes to the foreigner.

Ordinary meadow grass rarely yields over a ton and a half of hay to the acre, but clover will give up to three tons.

**Minard's Liniment relieves neuralgia.**


## Going Fishing?

We sell good tackle. It will pay you to buy here.

Jointed Bamboo Fish Rods, 10c up.
Four-piece Split Bamboo Rods, $1 50.
Good Brass Reels, 15c.
Good Braided Lines, 5c and 10c.
Fine Braided Linen Lines, 25c.
English Flax Lines, 35c.
Best Single Gut Hooks, 20c dozen.
Best Double Gut Hooks, 35c dozen.
Trolling Baits, 15c up.
Bait Tins, 15c.
Minnow Pails, 75c.

**GURD'S** Sign of The Big Gun.
185 Dundas Street.

**Consignment of Copyright Books**
Just received, which we are selling at
**COST PRICE.**
See the South Window.
**JOHN MILLS BOOKSTORE,**
Phone 1065. 398 Richmond St.

**Dr. R. Jarvis,** DENTIST, Duffield Block
BRANCH Office, Mt. Brydges (Wednesdays)

**X RAY** Treatment is positively harmless and painless. Attended with most satisfactory results in lupus, rodent ulcer, eczema, neuralgia, acne, tubercular glands and joints, epithelomia, etc., etc.
DR. PINGEL, SPECIALIST,
444 WELLINGTON STREET, LONDON.

## Thos. Wilson
**Merchant Tailor,**
**213 Dundas Street,**
DUFFIELD BLOCK.
PHONE 596.

**RINGS! RINGS! RINGS!**
All sizes, kinds and varieties—but there is a special story of worth and excellence that goes with our Wedding Rings.
**THOS. GILLEAN,**
402 Richmond St.

WE CAN FILL ALL ORDERS FOR CHESTNUT, STOVE AND EGG
**COAL**
PROMPTLY.
JOHN MANN & SONS,
401 Clarence Street,
425 York Street,
'Phone 470.

WE cannot say anything too strong in recommending Johnston Bros.' XXX Bread. From crust to core it is thoroughly baked and wholesome for young and old—strong and weak—worker and invalid. Try it.

'PHONE 818. JOHNSTON BROS.


## LONDON AND DISTRICT

—Mr. B. S. Murray, of this city, has sold a heavy carriage horse to Mr. F. C. Ferguson, of St. Thomas for $200.

—Mr. J. Caesar, a Londoner, who has been absent seventeen years in New York, is visiting relatives in this city.

—The London and Western Trusts Company has been appointed administrator of the estates of Mary Edwards, Ann Edwards and Francis Edwards.

—Mr. Fred Jenkins, of Cleveland, is to sing at the First Methodist Church tomorrow morning. Mr. Jenkins is well known to Londoners, having appeared here in "Samson" and other oratorios.

—A. McLean, of Cincinnati, Ohio, president of the Foreign Christian Missionary Society of the Christian Church, who recently made a tour around the world, will be one of the chief speakers in the provincial convention of Disciples of Christ to be held in the Elizabeth Street Christian Church on June 3 to 6.

—SUBCRIBER—A hired B for six months, starting April 1, nothing mentioned about holidays. How many holidays is allowed and what are they? Ans.—A domestic or a farm servant has no holidays absolutely. He must perform necessary work on Sundays and the other holidays observed as such by his employer. The legal holidays, other than Sunday, during the six months are Empire Day, Dominion Day and Labor Day, to which days he is entitled as holidays.

REV. W. A. WYLIE TO LEAVE.

The session of St. Andrew's Church has been asked by Rev. W. A. Wylie, B.A., to release him from acting pastor, as he has decided to take charge of a Presbyterian church at Morris, Man., and wishes to begin there June 4.

NEW ROADMASTER.

C. C. Hill has been appointed general roadmaster of the southern division of the G. T. R., and Wabash with headquarters at St. Thomas, in succession to P. H. McCool, who resigned to go with the Texas and Pacific. Mr. Hill was formerly resident engineer of the G. T. R. at Detroit. He has already assumed his new duties.

LONDONER AT TARA.

Speaking of the oratorio "Queen Esther" at Tara, the Leader of that place, says: "Mr. C. E. Tanney, of South London, took the part of 'King Ahasureus,' and his commanding figure and well-assumed pompous manner, suited well the character of an eastern monarch. He has a very melodious, well-trained voice, and sang admirably. The proceeds amounted to the sum of about $75."

CONCERT FOR ORCHESTRA.

A concert was given in the Wellington Street Methodist Church last evening for the Cresswell orchestra, which plays in the Sunday school, and it was in every way a success. The contributors to the programme were well received. They were Mrs. D. S. Robb and Mr. Coleman, vocalists; Miss Ethel Lane and Mr. Thomas Alexander, readings, and Mr. G. Blinkhorn, clarinet solo. The above were interspersed with well-rendered selections by the orchestra.

WEDDED AT LEAMINGTON.

Miss Edna Mary Rowell, eldest daughter of Mr. Arthur T. Rowell, of Leamington, formerly of the London police force, was the bride in a pretty church wedding at Leamington Wednesday evening, the groom being Mr. T. Winfield Harrison, son of the late Mr. Thos. Harrison, of London township. Rev. Mr. Newton, of Kingsville, performed the ceremony. Miss Pearl Rowell was bridesmaid and Mr. Lawrence Wilkinson, of Leamington, groomsman. There was a large number of guests present.

TO ATTEND DIVINE SERVICE.

The annual divine service of the members of Lambeth Lodge, No. 217, A. O. U. W., will be held in the Methodist Church, Lambeth, on Sunday afternoon, the 29th inst. The service will be conducted by Bro. Rev. W. G. Howson, of Askin Street Methodist Church, South London. The splendid choir of the church will render appropriate music. It is expected that the members of the sister lodges in this city, accompanied by D. D. G. M. Bro. A. Carrothers, Bro. White, grand organizer, and Bro. S. Grant, of Grand Lodge, will be present to participate in the service. The committee having charge of the arrangements are Bro. A. M. Hunt and Bro. James. W. Cook.

COLLEGE GIRLS HAD FUN.

After the result of the voting on the Alma College bylaw was made known at St. Thomas Thursday evening, there was a fine display of fireworks on the college campus, and the students had fun. Twenty of the girls had formed themselves into a kazoo band, and marched down Moore and Wellington streets, tooting their tin horns, voicing the college yell, and making all the noise possible. They were hatless and coatless, and, marshaled by a tall blonde, marched west on Wellington, stopping to serenade well-known friends of the bylaw. It was a harmless frolic that pleased all the people who witnessed it.

RUN OVER BY A WAGON.

While Mr. John Footit, head bookkeeper for the Carling Brewing and Malting Company, was riding in a wagon with Mr. Isaac Sargent, yesterday afternoon, the seat broke, at the corner of Richmond and Piccadilly streets, and both occupants were thrown to the ground. Mr. Footit fell under the wagon, the wheel of which passed over his neck. He was not severely injured, however, the fact that the accident occurred on soft ground saving his life. As it was, he suffered some painful abrasions. Mr. Sargent escaped uninjured.


## SOMETHING FOR SPRING.

The best is what you want to drink this spring, whether you take it for a tonic or for pleasure. Try

**HAMILTON'S ALE AND PORTER.**

From All Dealers.

**The Newest Rings.**

The nicest the Ring that adorns your finger the prouder you are of it. We have good Solid Gold Rings at low prices, but not one in twenty customers comes to buy anything but the best. It's our pride that the best Rings can be bought here at most reasonable prices.

**WARD,** THE JEWELER, 374 Richmond St.

NEW ISSUE
CANADIAN DEBENTURES
**$50,000.00**
**..ONLY..**
to be issued June 1. Interest, 4%, payable half-yearly.
**Debentures $100 and Upwards.**
Apply at once.
**The Canadian S. & L. Co.**
M. H. ROWLAND, Manager.
420, 422 Richmond Street.

4% 4% 4% 4%

**All Humors**

Are impure matters which the skin, liver, kidneys and other organs can not take care of without help, there is such an accumulation of them.

They litter the whole system.

Pimples, boils, eczema and other eruptions, loss of appetite, that tired feeling, bilious turns, fits of indigestion, dull headaches and many other troubles are due to them.

**Hood's Sarsaparilla and Pills**

Remove all humors, overcome all their effects, strengthen, tone and invigorate the whole system.

"My health was poor and I suffered much from hives and kidney trouble. After taking two bottles of Hood's Sarsaparilla I was cured. I regard this medicine as superior to all others." MRS. JOSEPH HOLLINSHEAD, Harrison, Ontario.

**Hood's Sarsaparilla promises to cure and keeps the promise.**

**The Wedding Season Is On Us.**

You will no doubt be having invitations to some of them, and will be puzzling your brains to know what to buy. Let us help you. Our stock is full of suggestions, even though you may not want to pay a very high price. Come in and let us show you what we have.

**WILLMOT,**
**217½ Dundas St.**

## Victoria Day

Our factory will be closed. Customers will kindly take their supply of Bread for that day on Monday.

The PARNELL-DEAN CO.
75 and 77 Bruce Street.
PHONE 929.

A new message each day—watch for it.

THE FOREST PROCESS.

"Are your methods so different from other laundries?" says one.

"Are there not good and bad in all trades?" say we. "And the laundry business is no exception."

The FOREST PROCESS is the standard of careful laundry work.

'Phone 1,068, or postal card will bring one of our white wagons.

FOREST CITY LAUNDRY,
"The Careful Laundry,"
72-74 King Street.


## CLOSED THE SEASON

### Final Meeting of the Normal School Literary Society.

The closing meeting of the London Normal School Literary Society was held last evening. Many friends of the students were present, and all enjoyed the pleasant programme presented. The following numbers were very acceptably rendered: Instrumental solo, Miss Foy; "First Reading of Chips From the Normal Block," Miss Alexander; recitation, Miss Murdock; solo, Mr. Leich; address, "The Rewards of Teachers," Mr. Dearness; recitation, Miss Hagerman; solo, Miss E. McBride; "Second Reading of Chips From the Normal Block," Miss Perry; duet, by our kindergarten friends, Master and Miss Webb. The report of the secretary was read by Miss Amos, and the financial statement was presented by Miss Coulter. Miss Allaster read an interesting history of the society.

Encores were given for several of the numbers, and at the close of the programme a vote of thanks was given to Miss Murdock, Mr. Leich and the little friends for the able way in which they had assisted in bringing the society's season to a successful close. The meeting was concluded with the "National Anthem."

## A NEW MIDDLESEX COUNTY JAIL OFFICIAL

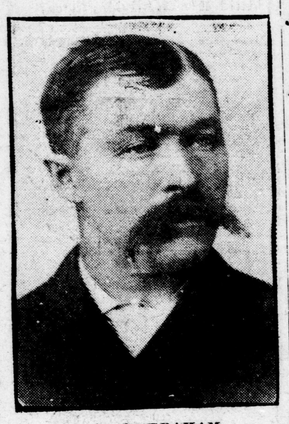

MR. A. A. GRAHAM,

Recently appointed to one of the vacancies on the staff at Boston Castle. Mr. Graham was a resident of Lobo for many years.

## ATTRACTIONS FOR SPRINGBANK PARK

### Opening of Season On Monday Night Next—Some Clever Turns.

The Springbank Park season will open on Monday, May 23. The attractions secured for this summer are far superior to anything that has appeared at the park previously. Arrangements were made months ago with the Vaudeville Association of New York, to book artists for this season, and those engaged by the London Street Railway management are par excellence. The expenditure involved in obtaining suitable entertainers for the park this season is very great.

The opening bill comprises five different acts, three of them being double turns.

Mr. and Mrs. Neil Litchfield present a rural comedy sketch which is a laugh provoker from beginning to end. Neil Litchfield has appeared in London on several occasions already, and is a well-known artist on the vaudeville circuits during the winter season, his time being completely taken up in playing Keith's and Proctor's circuits.

The Gagnoux' act consists of some clever juggling.

Cal Stewart is a vocalist who is also well known on the American stage. In addition to his songs, Mr. Stewart is a good story teller, having a fund of anecdotes which will be sure to cause much merriment.

The musical act on the programme, by Earl and Wilson, is given by a man and a woman, and it is not often that a team like this follows the summer park circuit. They have an excellent reputation and will doubtless be one of the leading features of the opening week.

Vern King is a singing comedienne and her act will in all probability prove a favorite one.

The programme will close with several scenes by the biograph.

This summer the Fred L. Evans orchestra has been engaged for the park.

For Victoria Day the street railway management will run extra cars on their Springbank line to accommodate the crowds who will attend London's favorite resort.

### Low Rates to St. Louis.

The Canadian Pacific Railway has made arrangements with the great Wabash road, so that the fares all summer to the World's Fair, St. Louis, will be remarkably low. From this city right into the fair grounds and return, it will only cost $16 05 for a fifteen-day trip, and correspondingly low rates for trips of longer duration. Ask at the city ticket office. 11-n

## THE ROUTLEDGE FAMILY---ONE OF THE MOST WIDELY-KNOWN IN THE COUNTY OF MIDDLESEX

The death of Mr. Henry Routledge, which occurred this week at the residence of his son-in-law, Mr. George Beattie, 513 Grosvenor street, caused the first break in a family, which is widely and favorably known throughout the county of Middlesex, and particularly in London township. Mr. Routledge was the fourth oldest in the above group of nine, and like the others, had spend his entire life in the county. The oldest member of the family is Mrs. Nelson Norton, of Brick street, who has attained the age of 82, and is still quite active. Next in point of years comes Robert Routledge, of Hyde Park, who is in his 81st. Mr. Routledge was for a long period connected with the London Township Agricultural Fair, occupying the office of president for some years. Mr. Thomas Routledge, the next in seniority, was warden of the county of Middlesex at one time, and reeve of London township. The other members of the family are Allan, of Hyde Park; John, of East London; George, of Hyde Park; William, of Hyde Park, and Miss Jane Routledge, who lives with her brother Robert. The combined ages of the nine children was 645 years, or an average of 72 years each. In the group there are: Rear, row, reading from the left: George, Hyde Park; Henry (deceased); William, Jane and Thomas, of Hyde Park. The front row, from the left, comprises John, East London; Robert, Hyde Park; Mrs. Nelson Norton, Brick street, and Allan, of Hyde Park.

## FIRST WAXED WARM AND THEN DEVELOPED INTO A LOVE FEAST

### Joint Meeting of City and County Hospital Committee.

### Agreement for Maintenance of County Patients at Victoria Renewed for Five Years.

Mayor Beck and the members of No. 1 committee of the city council met a deputation from the county council yesterday afternoon, and concluded an agreement whereby the arrangement with the county for the care of county patients in Victoria Hospital will be renewed—that is, 75 cents a day.

The meeting lasted about an hour, and during that time the discussion waxed warm at times. Auditor Stanley (one of the county representatives) remarked again that he did not think patients in the long ward now received the same treatment as patients in the private wards, and he said the city wanted to charge county patients as much for a cot in the long ward as they could get for a room in the private ward.

This aroused the mayor's ire, and he called Mr. Stanley to book for what he (the mayor) termed an unwarranted insinuation. Mayor Beck, in defense of the hospital, went so far as to say that if he himself were ill he would consider the long ward treatment good enough for him. If there was anything wrong with the hospital, Auditor Stanley should have made complaint to the county representative instead of making charges in public.

Auditor Stanley replied that the mayor could say what he would, but the case he (the councilor), referred to at the last meeting had been admitted by Superintendent Heard, and he did not think such a case added to the prestige of the hospital. He had not made complaint to the county representative, because he had only heard the facts of the case a couple of hours before he made his statement at the meeting in the city hall.

Ald. Becher, as a medical man, spoke in the highest terms of Victoria Hospital.

Then the meeting developed into a love feast, and the county councilors vied with each other in their expressions of good will toward the city and the hospital.

Councilor Grigg moved, seconded by Mayor Beck, that the agreement, which has been in force, be continued for a period of five years, and it was unanimously agreed to. As the Government grant for poor patients will be about 16 cents per patient per day this year, the hospital will draw, with the 75 cents per day from the county, about 90 cents a day for county patients.

## RAILWAY WAS VINDICATED

### Trespassers Arrested at Toronto Are Now in the Lockup Here.

Two trespassers on the C. P. R. were behind the bars this morning—both Toronto boys, Edward Carson and Hugh Ross—and they were sent to jail for a few days. Only last night the Toronto Telegram had the following under its Junction notes:

"C. P. R. Constable Richardson was made to feel quite uncomfortable in the police court this morning by Magistrate Ellis. Two inoffensive youths, Edward Carson, 311 Markham street, and Hugh Ross, 87 Davenport road, were arrested by Richardson at the C. P. R. station, while standing on the track shortly after the London train went out. On hearing the particulars his worship promptly dismissed the charges, saying that he was not going to assist the C. P. R. in any such tyranny. Mr. Ellis has repeatedly expressed himself very strongly on such petty actions by railway constables. For dismissing a G. T. R. case some time ago he was reported to the Attorney-General, but he was sustained in his ruling."

The C. P. R. was vindicated this morning when its detective, Mr. Simsei, explained that when the boys were arrested he had just put them off the train for London, and he was not at the Junction when the court sat. It was he that arrested them here last night for the same offense they had committed before. Magistrate Love fined Carson $5 or twenty days and Ross $2 or five days.

Two intoxicated individuals were indisposed this morning, and will come up on Monday.

The charge against Jos. Moise for neglecting to send his children to school was withdrawn, he having since complied with the demands of Truant Officer Weir.


Alfred A. Taylor, of Margaree, says: "One bottle of MINARD'S LINIMENT cured a swelling of the gamble joint, and saved a horse worth $140."

Thomas W. Payne, of Bathurst, saved the life of a valuable horse that the vet. had given up, with a few bottles of MINARD'S LINIMENT.


## CADETS CONCERT AT THE GRAND

### Local and Outside Talent Furnishes Programme Before Fair-Sized Audience.

The Highland Cadets' concert was given last evening in the Grand Opera House and the attendance was only fair

The programme was opened by Mr. Close, violinist, of Woodstock, who played De Beriot's 7th concerto Allegro Maestoso and Allegro Moderato. From the moment he first drew his bow across the strings, Mr. Close made an impression. His work throughout was given with the style and finish of a much older player. His command of the bow and delicacy of touch, with a perfect technique, stamped him as an artist who will come still further forward in the ranks of Canada's musicians. His second number was Raffs' "Cavatina," and his third, "Annie Laurie." Seldom have Londoners the pleasure of hearing that old Scottish melody so beautifully rendered. His phrasing was excellent and he put his greatest feeling in the old song, so that an encore was asked. Mr. Close responded with Pierinne's Serenade, another delightful number.

Mr. James Fax, comedian, Toronto, certainly succeeded in gaining applause—in fact, in keeping with the weather, there were storms of it. It began when he walked on the stage in a "Rube" costume and started to sing "Sight Seeing in the City." As an encore number he sang "How Do They Know That I'm Irish?" In his next number "At My Time o' Life," and in his other numbers he had the sympathy of the audience.

Mr. Fred Jenkins, of Cleveland, was the other outside contributor, and he had several encores. He was not at home in his Scotch songs, as much as he was in his regular repertoire.

The treat of the evening was afforded by Miss Edna Mortimore, of this city, who was received with delight, and well-deserved the encore that was accorded on each appearance. Her very grace is winning. Her voice, as she sang "Butterflies," had a charm that was reassuring as to her future. In "The Lesson With the Fan," her first encore, Miss Mortimore showed a new quality—the talent of dramatic singing. Her first motions, perhaps, a little stiff, but she finished the song with some graceful fan movements. "Daffodils" was given with a power for one so young, while her encore number, "Mad Cap Margery," was a good example of her ease of expression. "Love Has Eyes," and as an encore "Killarney" were her last numbers, and in these she was equally pleasing. Her part in the programme was responsible for the success of the whole concert.

## ENTIRE CIRCUIT WAS REARRANGED

### London Methodist District Also Appoints Conference Representatives.

The annual session of the London district of the Methodist Church was concluded last evening, when the lay section selected representatives to the annual conference, and the combined sections decided upon the rearrangement of the Thorndale circuit, which will now be Thorndale, Bethesda and Wyton, as one circuit; Thamesford, Townline and Evans, as another; and Dorchester, Bayley's and Nilestown, as another circuit. The meeting chose Rev. H. D. Moyer as representative to the stationing committee, and Rev. A. K. Birks as reserve representative.

The representatives to the conference, chosen by the laymen were the following: Messrs. J. H. Chapman, W. M. Spencer, Thos. McCormick, George Robinson, Dr. Eccles, C. B. Keenleyside, S. Abbott, Wm. Bowman, C. J. Beal, D. A. McDermid, W. H. Wortman, Isaac Webster, C. E. German, Wm. Wyatt, R. Webster, W. Gorman, George Jackson, F. C. Toon, Geo. McMullen, Wm. Gibson, George Miller, Dr. Reynolds, Wm. Jenkins, city; Thos. Robinson, Siloam; Fred Branton, Delaware; W. R. Langford, Bryanston; J. Hawkins, Jas. Jupp, St. John; George Dundas, Thamesford; Joseph Wheaton, Thos. Bedggood, Thorndale; E. S. Hunt, William Kettlewell, Frank Bennett, Westminster; John Kelly, Lambeth; E. McCann, Arthur Small, Dorchester; Andrew Venning, Belmont.


**The Canada Life.**

Stability, Integrity and Economy, are the Canada Life's watchword. Ask to see the G. A. C. Policy.


Statistics compiled by the Zemtvos of 49 provinces of European Russia showed that 891,000 peasant families, representing a population of perhaps seven million, had only nine acres of land to the family, and that 2,219,444 peasant households, representing a population of about eighteen million, had only twenty acres each, although hundreds of thousands of such households consisted of from eight to twenty-five members.

"Munching parties" in London are the outcome of the new health fad. The guests at such meals are invited only on condition that each mouthful of food is chewed 32 times before it is swallowed.


**LET IT SPEAK.**

If your stomach could tell what kind of food it wants it would beg for Life Chips Every pain and that distressed feeling after meals is a call for a change. Why not listen? Some nourishing foods are not palatable, but Life Chips are pleasant to eat and easy to digest. A 10c package contains more nutriment than 50c worth of the best beef. It is handy to get and

**Handy to Serve.**