

# MEN

Fur Coats, Fur Collarets. See

BERG, CLOTHIER

SON DOGS FOR TANANA

oad Taken to Circle by Freight.

whose name was not learned today in a scow for Circle cargo of dogs purchased for use in freighting into Tanana this winter. He took to 20 Dawson howlers with which he purchased at prices from \$10 to \$25, all of which show that dog flesh is not as scarce and more per pound, as was in the early mining history of Tanana. The Tanana freighter to operate from Circle, there good-winter-dog trail from Circle to the diggings. It is said by 100 men will work on the trail this winter.

Glasses. Pioneer drug store

THEATRE

OCTOBER 7, 1901  
MR. RAY SOUTHARD,  
BESSIE PIERCE  
Greatest of all Conterfiteers,  
Famous CARROLL,  
The Great NOEL  
The King of Magic  
DEL ADELPHIA.

\$1.00 and \$2.00

Beginning on  
Monday, Sept. 30  
and all week

Greatest Cast Ever Put  
in Dawson.

PEOPLE ON THE STAGE.  
GREAT SCENIC EFFECTS.

Long Distance

you are put in immediate communication with Bonanza, Colorado, Hunker, Dominion, Old Run or Sulphur Creek.

scribing for a Telephone

you can have at your finger ends over 200 speaking instruments.

Telephone Syn. Ed.

OFFICE THIRD BY NEAR A. D. STONE

tion, Limited

OR

DRA

MAIL

HORSE

NEXT!

highest paid and cons

at navigators on

n Accident!

tion, Limited

O, Manager.

## BILL TO PROTECT MINERS

Continued from page 1.

ice, he may summons as jurymen, not more than three working men employed at any other mine than that at which the accident has occurred.

No boy of or above the age of 12 years and under 16 shall be employed in or about any mine for more than 54 hours in one week, a week to be considered from midnight on Saturday night to midnight on the succeeding Saturday night, or for more than 10 hours in any one day. No boy of the foregoing age shall be permitted to work in or about a mine unless he is able to read and write, and is familiar with the rules of arithmetic as far as including division. The inspector is empowered to make such examination of any boy desiring employment, and if he is found entitled to the same he will issue him a certificate permitting him to work.

In the matter of the payment of wages, the bill expressly provides that no wages shall be paid to any person employed in or about any mine at any public house or saloon wherein is sold any spirituous or fermented liquor. Any person contracting the foregoing provision is liable to a heavy penalty.

In mines wherein a single shaft is used, the owner, agent or manager shall not employ any person in the mine unless certain conditions respecting shafts or outlets are complied with. Proper apparatus for raising and lowering persons at every shaft shall be kept at the works belonging to the mine; all buckets, tubs and other vessels in which goods and materials and other things are lowered into or raised from the mine shall be safely attached to the rope, cable or other means by which the same are lowered or raised so as to obviate all danger to persons underneath. The crown prosecutor may prohibit by injunction proceedings the working of any mine whose owner or manager fails to comply with the foregoing provisions.

When an accident occurs at any mine resulting either in the loss of life or serious personal injury, the owner or manager shall within 24 hours send a written detailed account of the same to both the inspector and the commissioner. Whenever any change occurs in the name of the owner, agent or manager of any mine, or any working is commenced for the purpose of opening any mine, or any mine is abandoned or the working thereof discontinued, notice of such change, commencement, discontinuance or recommencement shall be given the commissioner within two months from the date thereof.

When any mine has been abandoned, or the working thereof discontinued, the owner, manager or any other such person interested in the mineral of said mine shall cause the top of each shaft or side entrance from the surface to be kept securely fenced for the prevention of accidents.

An adequate amount of ventilation shall be constantly produced in every mine to dilute and render harmless noxious gases to such an extent that the working places and shaft levels shall be in a fit state.

All entrances to any place in a mine not in actual use or course of working shall be properly fenced.

Any time it is found by the foreman or any other man for the time being in charge of any mine that by reason of noxious gases prevailing or any other cause whatever the mine is unsafe and dangerous, every workman shall be withdrawn from said mine or such portion thereof as is considered dangerous, and no one shall be permitted to make such repairs until such danger has been removed.

Explosives shall not be stored in any mine nor taken into any mine except when in a secure case or container containing not more than six pounds. No more than one such case or container shall be allowed in a mine at any one time.

Signal bells must be provided in every underground plane on which persons travel which is self-acting or worked by an engine, windlass or gin of exceeding 30 yards in length; they shall also be provided with sufficient line holes for places of refuge every 30 yards, every back or counter balance used for raising or lowering minerals, if exceeding 30 yards in length, shall be provided with some proper means of communicating distinct and definite signals between the lower end and the main entrance.

Every road on which persons travel underground where the product of the mine in transit exceeds 10 tons an hour shall be provided where there is no standing room of at least two feet at intervals of not more than 25 feet with sufficient man holes.

Where the load is drawn by machinery and there is not standing room of at least two feet, the inter-

vals between man holes shall not exceed 15 yards.

Every man hole and every place of refuge shall be kept constantly clear. The top of every shaft which for the time being is out of use or used only as an air shaft, shall be kept securely fenced.

Where the natural stratas are unsafe every working or pumping shaft shall be securely cased, lined or otherwise made secure.

The roof and sides of every traveling road and working place shall be made secure, and no one shall be allowed in such road or working place unless the same is secure.

Every working shaft if exceeding 50 yards in length shall be provided with guides and some proper means of communicating distinct and definite signals from the bottom of the shaft to the surface.

A sufficient cover over head shall be used for every cage or tub employed in lowering or raising persons in any shaft, except where the cage or tub is worked by a windlass.

Single linked chain shall not be used for lowering or raising persons in any working shaft except for the short coupling chain attached to the cage or load.

Drums on machines used for raising and lowering persons must have flanges or horns; if such machine is worked by steam, water or other mechanical power an adequate brake and a proper indicator must be used.

All exposed and dangerous parts of the machinery must be kept securely fenced.

Steam boilers must be provided with proper steam and water gauges.

Ladders used for the descent and ascent of workmen shall not be fixed in a vertical position, but shall be inclined at the most convenient angle which the space in which the ladder is fixed allows; every such ladder shall have substantial platforms at intervals of not more than 20 yards. If more than 12 persons are ordinarily employed in any mine underground, sufficient accommodation shall be provided above ground near the main entrance to the mine and not in the engine or boiler room, for enabling the persons employed in the mine to conveniently and with comfort dry and change their clothing.

A competent person shall at least once in every 24 hours inspect and examine the external parts of the machinery, ropes, chains and other works of the mine which are in actual use, at least once a week the shafts shall be examined.

Persons employed in a mine may appoint two of their own number to inspect the mine at their own cost, the result of such inspection to be recorded in a book kept at the mine for the purpose.

The majority of the workmen at any mine may appoint a person to examine the seat of any accident resulting in the death or injury of any person.

The bill also provides for special rules which may from time to time be enacted and penalties for the infringement or contravention of the provisions of this ordinance. Every owner, agent or manager who is guilty of an offense against this ordinance shall be liable to a penalty not exceeding \$200; a further continuance of such offense after due

notice thereof given by the inspector renders the offender liable to a further penalty of \$25 for each day thereafter. Other persons guilty of an offense against this ordinance are liable to a penalty of \$50.

Fines and penalties imposed in pursuance of this ordinance shall be paid into the territorial treasury.

### Carnegie's Rule.

The conspicuous part played by the Carnegie Steel Company in the newspapers recently calls attention to an important condition that has helped to bring about the wonderful development of this concern. The company is probably the only one in the world in which "influence" and "pull" are not permitted to affect promotions. A hard and fast rule is laid down that all promotions must come from the ranks, and that everybody in the employ of the concern must stand on his own merits. Neither relationship nor any other claim is recognized, either in obtaining employment or in getting ahead after a place is won. That this is not mere idle talk was forcibly brought home not a great while ago, to a Pittsburgher.

This man, after a successful business career, recently met with a series of commercial reverses that left him practically without a dollar in the world. There was, however, nothing to reflect on his probity or on his business acumen, his misfortunes being due to circumstances over which he had no control. As he was in excellent health, looking and feeling at least ten years younger than he really was, the disaster did not break his spirit. He determined that he would begin all over again, and make a new fortune. As a preliminary he went to Andrew Carnegie, whom he had known intimately all his life, having been with him a member of the Duquesne Club and of other organizations. He explained his situation and asked for a position in the works commensurate with his position and training.

"I cannot give you a position," said Mr. Carnegie.

"You cannot—why?"

"Simply because I haven't the power."

"But you are the chief owner."

"Yes, I am, but it is a rule in the Carnegie Company—that everybody must begin at the bottom and work up, and neither I nor anyone else can change that rule. If I should give an order to put you in such a position as you ask, even if there were a vacancy, no attention would be paid to it—not the slightest. In fact, if I should give you any sort of a letter of recommendation it would only do you more harm than good. In the first place, it would not get you a place such as you ask, and in the second place, if you did succeed in getting in at the bottom, the very fact that I had recommended you would make everybody in the establishment watch you like a hawk. That is the way influence works in our concern."

The Pittsburgher went away and got work elsewhere, but he regrets that he did not start earlier in life in an enterprise where merit is so absolutely the test. Whether the same rule will be maintained under the great consolidation is a question that interests many people.—EX.

George Butler has a new supply of the "Flor de Manoa"—a big 25c cigar.

The "Flor de Manoa" at George Butler's.

## PEOPLE WE MEET.

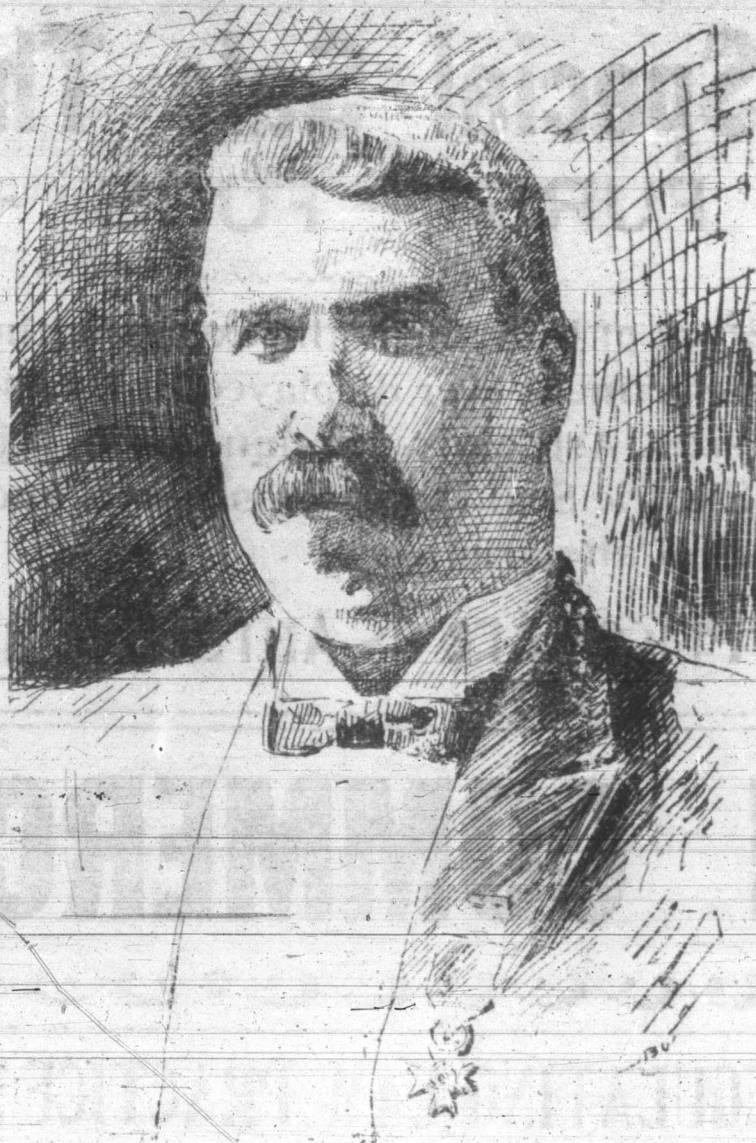

ALEX. McDONALD.

### ROBBERY AT NOME

Family Loses \$6000 in Dust and Cash Left in Tent.

Over \$6000 in gold dust, bills and silver were stolen by a clever thief from the tent house occupied by Mr. and Mrs. Murray at the Log Cabin restaurant in Sullivan City on the night of September 5th.

The time and occasion for committing the robbery was well chosen, one or more men who were well posted on the situation of affairs and knew that the Murphys had this large amount of money on hand.

Thursday evening, Sept. 5th, Mr. and Mrs. Murray gave a free dance for the benefit of the miners not working on the night shifts, and about 100 persons were in attendance. The affair was over about 1 o'clock on the morning of Sept. 6th, and when Mr. and Mrs. Murray retired to their tent they found everything turned topsy-turvy, trunks opened and contents scattered about, and a large slit in the back of the tent, showing how the thieves made their entrance and exit.

Suspicion rests on several parties who are being watched and arrests may follow in a few days.—Nome News, Sept. 12.

### Notice.

I hereby give notice that I will not be responsible for any debts contracted by Fannie Chisholm, my wife, without my written order.

THOS. CHISHOLM.  
Dated Oct. 2nd, 1901. c9

MILLER BROS.  
Celebrated Creamery Butter...

AT

F. S. DUNHAM'S  
THE FAMILY GROCER  
Corner 2nd Ave. and 6th St.

PATRONS OF THE  
Bay City Market  
Are supplied with meats which for taste and nutrition are not equaled by any other market in this country. Try us and prove this assertion.

BOYSUET & CO., Props.

### WANTED

WANTED—Position as cook in messhouse or on the creeks. Apply Mrs. McKenna Grand Hotel.

### PRIVATE BOARD

PRIVATE board by the day, week or month. Rooms if desired. Terms reasonable. Apply Mrs. Mary C. Noble, east side 2nd ave., between 4th and 5th streets.

### PROFESSIONAL CARDS

#### LAWYERS

WADE, CONGDON & AIKMAN—Advocates, Notaries, etc. Office, A. C. Office Building.

PATULLO & RILEY—Advocates, Notaries, Conveyancers, etc. Offices, Rooms 7 and 8 A. C. Office Bldg.

#### MINING ENGINEERS

J. B. TYRRELL—Mining Engineer—Mines laid out or managed. Properties valued. Mission St., next door to public school, and 44 below discovery, Hunker Creek.

#### SOCIETIES.

THE REGULAR COMMUNICATION OF Yukon Lodge, No. 79, A. F. & A. M., will be held at Masonic hall, Mission street, monthly, Thursday on or before full moon, at 8:00 p. m.

C. H. WELLS, W. M.  
J. A. DONALD, Secy.

**Steam Fittings**  
We Carry the Largest and Best Assorted Stock in Dawson.  
SEE OUR WINDOW!

**Dawson Hardware Co.**  
Store, Second Ave. Phone 36. Mfg. Dept. 4th St. & 3rd Ave.

**WALL PAPER**  
Cox & Cloes,  
Cor. 2nd and 2nd. Telephone 179.

FULL LINE CHOICE BRANDS  
Wines, Liquors & Cigars  
CHISHOLM'S SALOON.  
TOM CHISHOLM, Prop.

**STANDARD**  
FREE READING, WRITING, SMOKING, CHESS AND CHECKER ROOMS.

**LIBRARY**  
WORKINGMAN'S LUNCH, DINNER AND REFRESHMENT ROOMS.

**Wall Paper**  
From 50 Cents Up.

**Anderson Bros.**  
We have the finest lot of wall paper and paints direct from the factory. Stains, oils, turpentine, white and colored enamel, putty, glass and everything in the painter's line.  
Second Avenue.

**STAGE LINES**  
THE ORR & TUKEY CO., Ltd.

TO GRAND FORKS—Daily each way, Sundays included. 9:00 a. m. and 3:00 p. m.  
TO DOMINION AND GOLD RIVER—Via Bonanza and McCormack's Forks. 8:45 a. m. and 7:00 p. m.  
TO HUNKER—Daily (Sundays included). 7:00 p. m.

ALL LEAVE OFFICE N. C. CO. BUILDING. TELEPHONE NO. 8.

**The White Pass & Yukon Route.**

**British-Yukon Navigation Co., Ltd.**  
Operating the following Fine Passenger Steamers between Dawson and White Horse:  
"Victorian", "Columbian", "Canadian", "Whitehorse", "Selkirk", "Dawson", "Yukoner", "Bailey", "Zetlandian", "Sybil" and Five Freight Steamers.  
A daily steamer each way, connecting with passenger trains at White Horse. Through tickets to all Puget Sound Ports. Baggage Checked and Bonded Through.

Travel by the Best Route and Avoid Trouble and Delay. Reservations Made on Application.

E. C. HAWKINS, J. B. DARLING, J. F. LEE, J. B. ROOPES  
Gen'l Mgr. W.P. & Y.R. — Gen'l Mgr. B.Y. & N. Co. Traffic Manager. Agents.

**C. G. Wilson, Importer**  
FEED, PROVISIONS, FOOD PRODUCTS.  
All Stored in the New Two Story Brick. Call and Get Prices in Quantities.

**Iowa Creamery Butter** Better Than Any  
L. A. MASON, Agent, Second Avenue.

**Steamer Prospector**  
(CAPTAIN RITCHIE)  
Will Sail for

**WHITEHORSE**  
Saturday, Oct. 12.

For Passenger and Freight Rates, Apply

Frank Mortimer, Agent. Aurora Dock.

**CLIFFORD SIFTON**  
...WILL MAKE...

**ONE MORE TRIP TO WHITEHORSE**

WAIT FOR HER

Office, Townsend & Rose. Telephone 167.

Frank Mortimer, Aurora Dock, Ticket and Freight Agent.

# N. A. T. & T. CO.

New Goods MARKED AT New Prices

New Customers

EVERY DAY

We will be pretty busy for the next few days Unloading New Goods, but we will be pleased to serve you just the same.

THE N. A. T. & T. CO.