

viewpoint

Question: What do you do to support the Red Devils?



Terry Wright Civil V
"Not a hell of a lot."



Carole Vasil BSc(CS) I
"Who are the Red Devils?"



Melanie Richards BSc(F) II
"When is there going to be a game?"



Rick Robichaud (M.E.) I
"I have a schedule posted upon my wall."

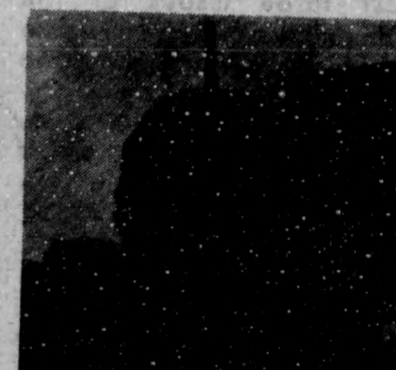

Jamie Casey For. Eng. I
"Go to the games."



Kaushal Mulhi E.E. I
"Nothing."



Cathy Foreman B.N. I
"I do not know what the Red Devils are."



Judy Wood B.N. I
"Isn't that the hockey team?"

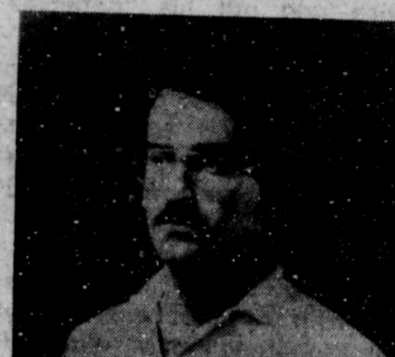

Asied Debly STU BA 4
"I go to see them play the Tom-mies."



Hylas Chung BBA IV
"Like to see more Chinamen playing."

A UNIQUE SUMMER OPPORTUNITY

Below is a sample income statement from one of our outlets run during the summer of 1981, by no means does it represent the highest net profit nor does it represent the lowest. However we believe it accurately measures what an individual can accomplish, if they implement our systems properly. If this looks like it interests you, then you should.

YEAR END INCOME STATEMENT

Item	Amount
1. Revenue +	\$70,975.00
VARIABLE COSTS	
2. Payroll	(\$45,625.00)
3. Paint	(\$ 8,500.00)
4. GROSS PROFIT	\$16,850.00
5. OVERHEAD (O/H)	(\$ 4,933.00)
Buying Equipment at beginning of summer	350
Selling Equipment at end of summer	(750)
Supplies	510
Resale of Hard Supplies at end of summer	(250)
Vehicle Rent	1500
Vehicle Gas	763
Advertising	415
Tel./Answering Service	520
Insurance	475
Misc.	1400
6. NET OUTLET PROFIT	\$11,917.00

APPLY NOW TO BE A COLLEGE PRO™ MANAGER

SEE YOUR CAMPUS PLACEMENT CENTRE FOR DETAILS OR ATTEND OUR ON-CAMPUS PRESENTATION

DATE: MONDAY, NOVEMBER 23, 1981

TIME: 2:00 P.M.

PLACE: SUB 103, STUDENT UNION BUILDING

ALL POSITIONS FILLED BY DEC. 1, 1981
ACT NOW!

COLLEGE PRO™ PAINTERS LIMITED
2000 BATHURST ST. TORONTO, ONT M5P 3L1
(416) 787-0684

TM - TRADEMARK OF COLLEGE PRO PAINTERS LIMITED