RNED
RYSVILLE

ethodists Lose Fine Edifice

$65,000 and Was the Gift of Alex. Gibson

Supposed to Have Start- from Furnace, and ortly After the Magnifi- nt Structure Was a Mass Ruins—Insurance Only 0,000.

ericton, Jan. 29—Marysville was vis- is afternoon by a disastrous fire lid damage to the amount of about and which destroyed the hand- Methodist church, also a dwelling wned by the Alex. Gibson Manu- g Company and occupied by W. T. incipal of Marysville school. hurch cost $65,000 and was insured 000. The dwelling house was val- $2,000 and was insured. Day lost a large part of his furni- hich was also insured. estruction of the Marysville Meth- hurch by a strange coincidence ce on the thirty-eighth anniversary edication. The building was one of ndsomest in the province and had ilt by Alex. Gibson, and by him d to the Methodists of Marysville. rch was of wood with a tall spire. uilding, which was situated in a nt position on the left bank of the ak River, was a landmark for miles Its stained glass windows cost on ge of $1,500 each and several s in the edifice were unequalled province and were the work of a artist. Gibson, of whose generosity the was tangible evidence, feels the nly as do all the Methodists of le and vicinity. The congregation d a meeting early in the week to action to be taken towards re-

arted from Furnace,

re is thought to have originated furnace. Rev. J. C. Berrie, pas- the church, left the building at er the morning sermon, at which signs of fire were visible. Shortly o'clock smoke was observed pour- n the belfry and soon after from flows. When the doors were burst smoke was so dense entrance was le. The flames shortly afterward t at the rear of the building. The acted hundreds of spectators, who mpelled to watch the building burn ground, as there were no means g the flames. sidence of Mr. Day was about eet north of the church. When was observed his family, including hter, Mrs. J. C. Christie, who lost in the fire at Campbellton last left the house. Some of the fur- was saved, but owing to the fear steeple of the church would fall house, bystanders declined to run a risk. eeple fell at about 2.30 when the was practically destroyed. urch contained, in addition to the furniture, a fine pipe organ built & Hastings, of New York, and ller organs.

urch was dedicated in 1873, among ding part in the opening services ev. D. D. Currie, Rev. Hezekiah n and Rev. Leonard Gaetz. Rev. Wilson, D. D., was the first pas-

llowing have in turn served as f the church: Revs. Dr. Wilson, Duncan, W. W. Brewer, Edwin ohn Read, D. Chapman, W. W. , W. Brewer, Wm. Lawson, Rob- risp, W. B. Thomas, J. C. Berrie. uilding was gothic in style, oc- n form with a spacious lecture front and lecture room in the whole being surmounted by a nd dome. The stucco work was the frescoing elaborate. The ork of the ceiling was sky blue with golden stars. The windows the best English stained glass with texts of scripture. lpit was under a triple arch, the e of which bore the words, "Lead e Rock that is higher than I." ry was reserved for the choir who the organ, which in the opinion competent judges was a very su- trument. The lighting apparatus of six lamps in the pulpit, ten llery and a chandelier in the cen- twenty-four branches. The pews peted and cushioned throughout. pulpit Bible was a very fine one presented to the church by the Burpee, M. P., of this city.

hampooing blonde hair, half the lemon squeezed in the last rins- will cause the hair to dry more d with less snarls.

BIRTHS

R—At their residence, 12 Meck- reet, on the 26th inst., to Mr. Alexander L. Fowler, a daugh-

DEATHS

INS—Entered into rest at Dans- Y.), 26th January, Mary, be- of G. R. Joughins, superintend- ptive power, Intercolonial Rail- ton (N. B.)

t Cleburne, Texas, Jan. 15, 1911, Elizabeth Day, widow Absalom in Queens county, New Bruns- 22, 1828.

AN—Suddenly, on Jan. 27, Capt. esley Brannan, in his 80th year.

—In this city yesterday, Mrs. harp, relict of Thomas Sharp, in year of her age, leaving four and one son to mourn.

—At her residence, 49 Sheriff the 25th instant, after a short se, widow of James Quinn, in ear of her age, leaving two sons daughters to mourn.

WANTED

WANTED—By pensioner, small farm, suitable for market gardening, with good house, water, etc. Part price by quarterly instalments. Give fullest particulars to Pensioner, this office. 711-2-8-sw

WANTED—At once, school teacher for No. 19 District, Upper Golden Grove. Apply Geo. M. Johnston, Secretary.

WANTED—Ladies to do plain and light sewing at home, whole or spare time; good pay; work sent any distance, charges paid. Send stamp for full particulars. National Manufacturing Company, Montreal. sw

WANTED—A second or third class female teacher for North Clones school, parish of Petersville (district rated poor). Apply, stating salary, to W. L. Polley, secretary, Clones, Queens county, N. B. 238-tf-sw.

MEN WANTED—We want a reliable man in each locality to introduce and advertise our Royal Purple Stock and Poultry Specific and other goods direct to the consumers as well as to the merchants. $15.00 a week salary and expenses or commission. No experience needed. The largest advertised goods in Canada. Write at once for particulars. W. A. Jenkins Mfg. Co., London Ont. sw.

AGENTS WANTED

AGENTS, Photographers and others—Enlarged portraits, frames, portraits on china plaques, catalogue and samples free. Credit given. The Portrait Supply Co., 220 Dundas street, Toronto. 547-2-15-s.w.

AGENTS—The sale of Pelham's Peerless Fruit and Ornamental Trees, Shrubs, etc., has increased forty per cent in New Brunswick because we deliver trees to contract grade. Our agents make money in proportion. We want now reliable agents in every unrepresented district. Pay weekly. Write for best terms. Pelham Nursery Co., Toronto, Ont. 3-7-1911-sw

SPLENDID OPPORTUNITY for a reliable and energetic salesman to handle our line of First Grade Nursery Stock. Big demand for trees at present time. Thirty-two years in shipping to Maritime Provinces puts us in position to know requirements of the trade. Pay weekly. Permanent situation. Stone & Wellington, Toronto, Ont. 23-tf-sw

PORTRAIT AGENTS, write us. Reliable men we start in business of their own and give credit. Merchants Portrait Co., Ltd., Toronto. 413-2-21

FOR SALE

FOR SALE—One Russell Touring Car, complete equipment and in good order. Address P. O. Box 421, St. John, N. B. 2-1

LAND FOR SALE—Farms without stones; farms without bushland, at fair prices, and terms of payment to suit the purchaser. Write us and we will send you particulars as to size, location and locality, nature of soil and kind of surface. Address T. Hetherington & Co., P. O. Box 21, Lumsden, Saskatchewan. 548-2-15-s.w

WE wish to thank the public heartily for the most prosperous year in our history.

We will begin our 44th year Tuesday, January 3rd.

THE St. JOHN Business COLLEGE

S. KERR, Principal

BOYS LOOK THIS BEAUTIFUL WATCH FREE

This Genuine, Nickel Case, Stem Winding and Setting, fully guaranteed Watch will be given FREE to any boy or girl devoting a few hours selling 24 packets of "Empire" Sheet Bluing at 10c. each.

Send us your name and address plainly written, and we will mail the Bluing with our instructions how to sell it. When sold send us the money, and we will send the watch prepaid. Write to-day to

Empire Household Mfg. Co. Suite 522 Board of Trade Bldg. Montreal, Que.

ONLY 10 CENTS

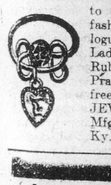

to quickly introduce our fashionable jewelry catalogue, we send you this Ladies' 14K Gold Filled Ruby Set Ring. Lord's Prayer or Initial engraved free. Send size. SHELBY JEWELRY COMPANY, Mfg. Dept. 6, Covington, Ky., U. S. A. 84-2-7

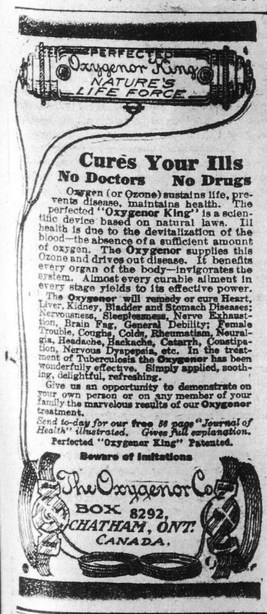

The label on a glass jar will keep clean and will stick much longer if pasted on the inside. Of course, this applies only where dry materials are stored in the jar, such as seeds, rice, tapioca, etc.

Shoes will last much longer if occasionally rubbed with vaseline when they are new.

MARINE JOURNAL

PORT OF ST. JOHN.

Arrived.

Thursday, Jan. 26.

Schr Silver Leaf, 283, Salter, New York, J Willard Smith.

Coastwise—Stmr Morien, 490, Burchill, Louisburg.

Friday, Jan. 27.

Stmr Cacouna, 931, Masters, from Louisburg, and cleared.

Coastwise—Schrs Emily K. 30, Thurber, Salmon River, and celared.

Saturday, Jan. 28.

Stmr Manchester Corporation, 3,467, Heath, from Manchester via Halifax, Wm Thomson & Co.

Monday, Jan. 30.

Stmr Corsican, Cook, from Liverpool via Halifax, Wm Thomson & Co.

Cleared.

Thursday, Jan. 26.

Stmr Hesperian, Main, Liverpool via Halifax, Wm Thomson & Co.

Stmr Manchester Spinner, Manchester, Wm Thomson & Co.

Coastwise—Schr Margaret, 49, Simmonds, St George.

Sailed.

Thursday, Jan. 26.

Stmr Calvin Austin, 2853, Mitchell, Eastport, W G Lee.

Friday, Jan. 27.

Stmr Hesperian, Main, for Liverpool via Halifax, Wm Tohmson & Co.

Stmr Manchester Spinner, Payne, for Manchester, Wm Thomson & Co.

CANADIAN PORTS.

Halifax, Jan 26—Ard, stmr Manchetser Corporation, Manchester.

Louisburg, C B, Jan 20—Ard schr Lewis, Cook, from Fall River.

BRITISH PORTS.

Liverpool, Jan 26—Ard, stmr Almeriana, Halifax.

Liverpool, Jan. 27—Sld stmr Empress of Britain, for Halifax and St. John.

Cape Race, Nfld, Jan 27—Stmr Saturnia, from Glasgow for St John was 520 miles east at 3 p m.

Glasgow, Jan 28—Sld stmr Lakonia, for St John.

Liverpool, Jan 299—Ard stmr Grampian, from St John.

Plymouth, Jan 29—Ard stmr Adriatic, from New York.

FOREIGN PORTS.

New York, Jan 26—Ard, stmr Mauretania, Liverpool.

Vineyard Haven, Mass, Jan 26—Ard, schr Kenneth C, Port Reading for Halifax.

Boothbay Harbor, Me, Jan 26—Ard, schr Vere B Roberts, New York.

New London, Conn, Jan 26—Sld, schr B B Hardwick, from Port Clyde for Newark.

Vineyard Haven, Mass, Jan 27—Sld schr Kenneth C, from Port Reading for Halifax.

Siasconsett, Mass, Jan 27—Stmr Cymric, from Liverpool for New York was 217 miles east of Sandy Hook at 5 p m.

Rockland, Me, Jan 28—Ard schr Lucia Porter, from St John.

Portland, Me, Jan 28—Sld stmrs Dominion, for Liverpool; Devonia, for London; Englishman, for Avonmouth.

NOTICE TO MARINERS.

Portland, Me, Jan 26—Notice is given by the Lighthouse Board that on Dec 22 a horizontally striped second class tall type nun buoy was established to mark the 14 foot shoal recently discovered about ⅞ mile 42 deg 20 min from Indian Island lighthouse, West Penobscott Bay (Me) The buoy is moored on the following bearings: The Graves Beacon, 51 degs; Mark Island Point bacon, 96 deg 30 min; Negro Island lighthouse, 357 deg. About the same date Deadman Point buoy, a perpendicular striped spar was permanently discontinued. Approximate position of buoy, lat 41 10 34 N, lon, 69 02 50W.

Portland, Me, Jan 24—Roaring Bull spar buoy No 1, Winter Harbor (Me.), was replaced Jan 19; Moon Ledge spar buoy No 5, Sullivan Harbor (Mount Desert Ferry), Frenchman Bay (Me.), was replaced Jan. 19; Green Island Ledge spar buoy No 1, Eggemoggin Reach, was replaced Jan 20, and Gangway Rocks, HS spar buoy, Deer Island Thoroughfare, was replaced Jan 20, all having been found missing. Roaring Bull Ledge gas and whistling buoy was relighted Jan 19; Old Man Ledge gas and whistling buoy was relighted Jan 22.

Captain Carmine, of derelict destroyer Seneca, which has been out in search of the wreckage reported by steamer Lusitania in lat 40 17 N, lon 71 20 W, reports that he cruised carefully near the position given but could find no signs of the derelict.

Captain William Quin, who piloted the steamer Idaho (Br), through Vineyard Sound Wednesday night of last week, reports that the gas buoy in Pollock Rip Slue has been relighted and a new bell buoy placed in the position of the one which was carried away. Captain Quin said the old buoy was NE by E, three miles from Pollock Rip lightship.

DANGERS TO NAVIGATION.

Stmr Carpathia, from Naples, etc., reports Jan 20, lat 34 58 N, lon 43 58 W, passed derelict schr H J Logan, off Parrsboro (N S); very dangerous.

Steamer Kenley (Br), reports Jan 6, lat 15 20 N, lon 1 59 E, passed a large spar standing upright and projecting about ten feet out of water, apparently attached to submerged wreckage.

Steamer Hudson (Br), from Shanghai, etc., reports Jan 21, lat 32 43 N, lon 59 30 W, passed a black conical buoy bearing no marks.

Steamer Irisbrook (Br), reports Jan 22, lat 34 25 N, lon 75 57 W, the propeller struck some submerged wreckage, which fouled the shaft, as if rope or some other gear was wound around it. By reversing the engine the obstruction was removed.

Steamer Mannheim (Ger), from Rotterdam, reports Jan 26, lat 40 38, lon 69 35, passed a large can buoy.

DISASTERS.

London, Jan. 26—Stmr Stanhope, Harris, from Philadelphia Jan 13 for Tampico, got ashore in entering the latter port and remains. Assistance will be sent as soon as weather permits.

London, Jan. 27—Steamer Trinculo (Br), from Port San Luis Jan 1, has arrived at Tocopilla with her propeller loose.

NOTICE OF LEGISLATION

NOTICE is hereby given that application will be made at the next Session of the Legislature of the Province of New Brunswick to amend the Act 9 Edward VII, Chapter 101, intituled "An Act to Incorporate the Saint John Valley Railway Company" so as to extend the time allowed for the commencement and completion of the building of the said railway, and to increase the number of Directors of the said Company.

Dated this twenty-sixth day of January, A. D., 1911.

J. J. F. WINSLOW, Secretary.

652-2-25 sw

CHANGES IN PRICE OF PORK AND LARD

Outside of a few cnanges in the prices of pork and lard, market quotations remain practically about the same as last week. In pork, American clear has dropped from $24.50 and $27.00 to $20.00 and $26.25, while lard has advanced a fraction of a cent per pound. Hand picked beans have advanced five cents during the week. The principal quotations for the week are as follows:

COUNTRY MARKET.

Beef, western	0.09½	"	0.11
Beef, butchers	0.09½	"	0.10½
Beef, country	0.08½	"	0.09½
Mutton, per lb	0.09	"	0.10
Pork, per lb	0.09½	"	0.10
Native cabbage	0.60	"	1.00
Spring lamb	0.12	"	0.13
Veal, per lb	0.08	"	0.10
New potatoes, per bbl	1.90	"	2.00
Eggs, hennery, per doz	0.00	"	0.30
Eggs, case, per doz	0.00	"	0.28
Tub butter, per lb	0.20	"	0.22
Roll butter, per lb	0.21	"	0.24
Creamery butter	0.24	"	0.26
Hides, per lb	0.08	"	0.09
Calfskins, per lb	0.00	"	0.15
Ducks	1.00	"	1.25
Fowls, pair, fresh killed	0.90	"	1.25
Spring chickens, pair, fresh killed	1.00	"	1.25
Turkeys, per lb	0.25	"	0.28
Lettuce, per doz	0.35	"	0.50
Celery, per doz	0.80	"	1.00
Maple syrup, per gal	1.00	"	1.25
Maple sugar, per lb	0.12	"	0.14
Bacon	0.00	"	0.16
Ham	0.00	"	0.18
Carrots, per bbl	0.00	"	1.25
Beets, per bbl	0.00	"	1.25
Mushrooms	0.50	"	0.00
Squash	0.00	"	0.04
Turnips	0.60	"	0.00

FRUITS, ETC.

New walnuts	0.12	to	0.13
Grenoble walnuts	0.14	"	0.15
Marbot walnuts	0.13	"	0.00
Almonds	0.13	"	0.14
California prunes	0.06½	"	0.09½
Filberts	0.11	"	0.12
Brazils	0.14	"	0.15
Pecans	0.14	"	0.16
New dates, per lb	0.05	"	0.06
Peanuts, roasted	0.10	"	0.11
Bag figs, per lb	0.04	"	0.05
Lemons, Messina, box	3.00	"	3.25
Cocoanuts, per doz	0.60	"	0.70
Cocoanuts, per sack	3.75	"	4.25
Bananas	0.00	"	2.50
California oranges, naval	3.00	"	3.75
Val oranges	4.00	"	4.20
Val. onions, case	2.25	"	2.50
Ont. onions, bag	0.00	"	1.30
New figs, box	0.08	"	0.12

PROVISIONS.

Pork, domestic mess	23.50	"	24.50
Pork, American clear	24.00	"	26.25
American plate beef	20.25	"	20.00
Lard, pure, tub	0.14½	"	0.14¾
Lard, compound, tub	0.12¼	"	0.12½

FLOUR, ETC.

Oatmeal, roller	5.10	"	5.20
Standard oatmeal	5.60	"	5.70
Manitoba high grade	6.35	"	6.45
Ontario medium patent	5.20	"	5.30
Ontario full patent	5.55	"	5.65

CANNED GOODS.

The following are the wholesale quotations per case:

Salmon, cohoes	6.50	to	6.75
Spring fish	7.00	"	7.50
Finnan haddies	4.40	"	4.50
Kippered herring	4.25	"	4.40
Clams	4.00	"	4.25
Oysters, 1s	1.35	"	1.45
Oysters, 2s	2.25	"	2.50
Corned beef, 1s	2.00	"	2.10
Corned beef, 2s	3.35	"	3.45
Peaches, 2s	1.95	"	2.00
Peaches, 3s	3.00	"	3.05
Pinapple, sliced	1.85	"	1.90
Pineapple, grated	1.60	"	1.65
Singapore pineapples	1.65	"	1.80
Lombard plums	1.20	"	1.25
Raspberries	1.85	"	1.90
Corn, per doz	1.00	"	1.05
Peas	1.20	"	1.80
Strawberries	1.85	"	1.90
Tomatoes	1.35	"	1.40
Pumpkins	1.05	"	1.10
Squash	1.20	"	1.25
String beans	1.05	"	1.10
Baked beans	1.20	"	1.30

GROCERIES.

Choice seeded, 1s	0.08¼	"	0.08½
Fancy do	0.08½	"	0.09
Malaga clusters	2.35	"	3.00
Currants, cleaned, 1s	0.08½	"	0.08¾
Cheese, per lb	0.13	"	0.13¼
Rice, per lb	0.03¼	"	0.03½
Cream tartar, pure, box	0.26	"	0.27
Bicarb soda, per keg	2.10	"	2.20
Molasses, fancy Barbados	0.30	"	0.31
Beans, hand picked	2.15	"	2.20
Beans, yellow eye	2.65	"	2.75
Split peas	5.75	"	6.00
Pot barley	5.50	"	5.75
Cornmeal	2.85	"	2.90
Granulated cornmeal	4.65	"	4.75
Liverpool salt, per sack, ex store	0.70	"	0.75

SUGAR.

Standard granulated	4.45	"	4.55
United Empire granulated	4.35	"	4.45
Bright yellow	4.25	"	4.35
No. 1 yellow	3.95	"	4.05
Paris lump	5.40	"	5.65

FISH.

Small dry cod	4.00	"	4.25
Large dry cod	5.50	"	0.00
Pollock	3.00	"	3.25
Grand Manan herring, bbl	5.25	"	0.00
Grand Manan herring, half-bbl	2.75	"	0.00
Fresh haddock	0.03½	"	0.00
Pickled shad, ½-bbl	8.00	"	11.00
Fresh cod, per lb	0.03½	"	0.00
Bloaters, per box	0.85	"	0.90
Halibut	0.10	"	0.15
Finnan haddies	0.06	"	0.06½
Kippered herring, per doz.	0.30	"	0.00

GRAINS.

Middlings, car lots	25.00	"	26.00
Mid., small lots, bagged	26.50	"	28.00
Bran, ton lots, bagged	23.00	"	25.00
Cornmeal, in bags	1.35	"	1.40
Provincial oats	0.47	"	0.48
Pressed hay, car lots	13.00	"	15.00
Pressed hay, per ton	14.00	"	16.00
Oats, Canadian	0.46	"	0.50

OILS.

Pratt's Astral	0.00	"	0.18½
White Rose & Chester	0.00	"	0.16½
High grade Sarnia and Arc light	0.00	"	0.16
Silver Star	0.00	"	0.15½
Linseed oil, boiled	1.08	"	0.00
Linseed oil, row	1.04	"	0.00
Turpentine	1.05	"	0.00
Extra lard oil	0.87	"	0.00
Extra No. 1 lard	0.81	"	0.00

While it is advisable to pack a water bag flat, occasionally there is necessity for rolling it. If so, it is well to lay a piece of cloth or paper over the bag first, then there will be no possible danger of the sides of the bag sticking together.

PLEASED WITH AGREEMENT

Local Men Express Views on New Tariff Arrangement

Sheep Raising in Province Likely One Good Result--Everything in Our Favor--Wide Market Opened for All Products of the Farm.

The local merchants are greatly pleased with the new tariff agreement and predict great benefit for the maritime provinces. While many of them are waiting to study the list carefully before expressing their views in detail, they seem to be delighted with the new schedule which they hope will be ratified by both the governments.

Thomas Gorman.

Thomas Gorman said that he thought that the proposed arrangement was decidedly favorable to Canada and more especially to the maritime provinces in the way of natural products. Every thing was in our favor and the exportation of vegetables, more particularly potatoes, to the United States from this provinces, which was large even in the face of the duty, would mean a great boom. The reductions on lard and pork would be of immeasurable benefit to the fishermen and would, in no way, injure us as the large clear pork imported was not obtainable here.

These were only a few instances Mr. Gorman said that he had picked out after a hurried glance over the schedules, but from what he had already read he was able to see that the arrangement was a big thing for Canada and the maritime provinces.

A. O. Skinner.

A. O. Skinner thought there was no question as to the benefit the dominion would derive from the new tariff. He thought when Canada could get free trade with at least 50,000,000 people, for there were that many within a reasonable freight distance in the United States, that the 5,000,000 or 7,000,000 people of Canada who were getting an open market were getting the better of the arrangement. The government had been giving subsidies for trade at a great distance and now they were opening the markets that were literally at Canada's door. The new tariff ought to appeal to all producers in the dominion.

D. J. Brown.

D. J. Brown, of the firm of Macaulay Bros. & Co., said he had not had time to read the new list very carefully but from what he had read he thought the new arrangement regarding fish, lumber, agricultural products and coal would be a great benefit to the dominion. He would like to have seen lime added to the list. Generally speaking the tariff would be a great boon for the maritime provinces.

Many other merchants, while stating that they thought the new agreement would result in a great impetus to trade throughout the dominion, said that they had not had time to go carefully into the matter and therefore would prefer not to discuss it at the present time.

Sheep Raising Here.

A citizen who is closely in touch with the live stock business in the maritime provinces said yesterday that the new tariff arrangement with the United States would give a great impetus to sheep raising in these provinces. With the restrictions removed it would be possible to import sheep and there were no better facilities anywhere for this industry than the provinces of New Brunswick, Nova Scotia and P. E. I. It was also probable, he said, that many horses would also be brought in and the raising of horses would be taken up in earnest.

F. A. Peters.

Fred. A. Peters, of C. H. Peters & Sons, said he did not feel like expressing an opinion on the outcome of the tariff agreement at the present time, although in a general way he believed reciprocity in natural products should be beneficial to New Brunswick. It would open a wide market for all products of the farm and should prove advantageous to the growers of potatoes, hay and other similar articles. Mr. Peters said the United States potato market was a very large one, and in some years when the local supply was inadequate, New Brunswick dealers would likely find it particularly profitable to sell there. There should always be a good market in the States for hay and for some other lines on which the American prices are now much higher than the local prices, and with a free entry to the States the price of hay would likely take quite an advance.

John E. Moore.

John E. Moore speaking with reference to the lumber business, said he regarded a reciprocity arrangement as a great thing for the maritime provinces. The near market was the best market and he believed that with lumber made free the United States would never again impose a duty on it. The manufacturers of laths and shingles would be particularly benefited and if pulp and paper is made free it would not surprise him to see the large American interests that now have timber limits in various parts of New Brunswick, establishing paper mills in this province, as it would be more advantageous to manufacture at the source of supply than to ship the pulpwood or pulp to the States.

E. Allan Schofield.

E. Allan Schofield, who is an authority on agricultural matters, felt convinced a reciprocity in natural products would be a great stimulus to the farmer. The local market is so restricted that the farmer has not found it profitable and the farmer, while paying much more for his supplies, labor, etc., gets nothing like a commensurate increase in price, although the consumer is paying much more, due to cold storage facilities. New Brunswick can raise hay, potatoes and turnips in abundance and with free entry to the American market for these, the farmer should be induced to go extensively into them. Then there are dairy products on which the Boston price is much higher than that in St. John. Cream, it will be possible to ship to the States from here, and the result should be most advantageous to the Kings county milk producers, although it may mean higher prices for butter in the St. John market, and in other lines of farm produce there may also be a levelling up of prices that will be advantageous to the producer.

W. F. Leonard.

W. F. Leonard, of Leonard Bros., discussing the fish business, said free fish would undoubtedly be a benefit to the men engaged in the fisn business, as it would create a wider demand for their catch and increase their sale. One sure result of this would be an increase in the price to the local consumers of fish. Mr. Leonard said Nova Scotia would benefit even more than New Brunswick. He did not think there was any likelihood of the fish trust in the United States seeking to secure a control of the business in this section.

J. H. Burgoyne.

John H. Burgoyne, manager of the Petrie Manufacturing Company, said with cream separators on the free list, the Canadian manufacturers would have a wide market opened to them and should be able greatly to extend their business. At present separators of American manufacture enter Canada duty free, while there is a 45 per cent. duty on the Canadian article in the United States. The Canadians now have to face competition in the small markets and are shut out of the larger.

J. S. Gibbon.

The New Brunswick coal mining industry will receive a stimulus from the proposed reciprocity arrangements, is the opinion of J. S. Gibbon, who is largely interested in mines in this province. The reduction of the duty on bituminous coal from 53 to 45 cents per ton will help to increase the exports to the eastern States. The readjustment of the schedules on slack coal, allowing several grades which formerly had to pay 53 cents, to enter for 15 cents, is also important, as it opens up the American market to slack for which it is hard to find a market in Canada. The Nova Scotia mines will be affected by the increased competition they will have to meet in Montreal, but they will benefit by the improved market in the eastern States.

A rich puff paste baked in strips about an inch wide and two or three inches long is very good in sandwiches. Guava jelly and whipped cream are used for filling.

Turnips are liked better by many persons if they are parboiled and drained before the final cooking. A little potato added to mashed turnips is a pleasing variety.

HANDSOME NEW HEADQUARTERS FOR THE MILITIA IN ST. JOHN

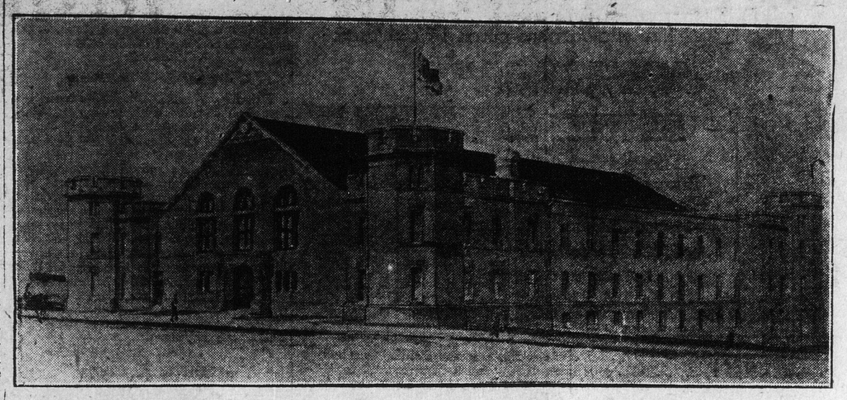

That work will soon begin on the construction of the new armory which Hon. Mr. Pugsley's interest in St. John is making possible, is now a settled fact. The contractor, M. Sullivan, is now advertising for tenders for removing the old houses on the site of the new building. The armory, which is to be an imposing structure of brick and stone, will face east in Carmarthen street, extending along Sheffield street to Sydney, running parallel to the present drill hall.

The Telegraph here presents a picture showing what the new armory will be. It will be a commodious building of two stories and basement. In the basement will be located bowling alleys and shooting galleries, and quarters for the guns of the artillery. The D. O. C., and staff will have offices in the front of the building, and back of the offices will be the main hall, 200 by 80 feet, for drilling. There will be a gallery around the hall, with rooms opening off for the different corps.

Quarters will be provided for the 3rd Regiment N. B. Heavy Brigade, 62nd Fusiliers Regiment, Army Medical Corps, Army Service Corps, Ordinance Corps, No. 2 Signalling Corps, and probably the Queen's County Dragoons, now in process of formation. It is anticipated that the building of the new armory, with its up-to-date features will have the effect of greatly stimulating the drill of the different corps.

EATON'S

PROMPT SHIPMENT OF ALL GOODS

OUR JANUARY AND FEBRUARY SALE CATALOGUE places before you hundreds of useful articles—mostly daily needs—all priced most surprisingly low—all SPECIAL VALUES of the kind that has made this Great Store famous—all specially secured for this Sale in such enormous quantities that we obtained unusual price concessions. Remember—this big selling event lasts until February 28th only. If you have not received a copy of our Special Sale Catalogue, write for one to-day and take advantage of the values we are placing before you. They are certainly most unusual.

EATON'S FREE DELIVERY OFFER

We have a Free Delivery Offer which we think is fair and just. It is so arranged that we pay delivery charges on all orders amounting to $25.00 or over. Delivered in Ontario, Quebec and Eastern Provinces.

EVERY PRICE QUOTED IN OUR CATALOGUE means what the article will cost you laid down at your nearest Railroad Station, provided your order amounts to $25.00 or over. We can handle large orders more economically than small ones—there being less clerical work and less packing—consequently we can pay the freight without lowering the standard of our merchandise or increasing the cost to our customers of a single item. If you are not wanting $25.00 worth of goods, try and induce your friends to include their orders with yours and thus make up the necessary amount to obtain FREE DELIVERY.

25.00 On $25.00 orders and over we deliver free to your nearest railroad station in Ontario, Quebec and Eastern Provinces all goods listed in our Catalogue. 25.00

TRY THE EATON MAIL ORDER SERVICE — THE T. EATON Co. LIMITED TORONTO CANADA — WRITE FOR OUR GROCERY CATALOGUE TO-DAY

Dr. J. Collis Browne's Chlorodyne

The ORIGINAL and ONLY GENUINE.

The Best Remedy known for COUGHS, COLDS, ASTHMA, BRONCHITIS. Acts like a charm in DIARRHŒA, DYSENTERY, and CHOLERA.

The Most Valuable Remedy ever discovered. Effectually cuts short all attacks of SPASMS. The only Palliative in NEURALGIA, GOUT, RHEUMATISM, TOOTHACHE.

Convincing Medical Testimony accompanies each Bottle.

Sold in Bottles by all Chemists. Prices in England, 1/1½, 2/9, 4/6

Sole Manufacturers: J. T. DAVENPORT, Ltd., London, S.E.

Wholesale Agents - - - Lyman Bros. & Co., Toronto, Limited