CASUALTIES

Ottawa, Aug. 19.—Casualties:

Infantry.

Killed in Action—
J. Pascoppi, Chatham, N. B.
Gas Poisoning—
J. O. Russell, Bear River, N. S.

Mounted Rifles.

Killed in Action—
J. J. Harding, St. John, N. B.

Services.

Wounded—
M. J. Walsh, 374 Watson street, St. John, N. B.

Infantry.

Wounded:
H. J. Gunn, St. John, N. B.
Killed in action:
M. Pashley, Halifax.
W.G. Noyles, St. John, N. B.
Wounded:
F. W. Shaw, St. John, N. B.
D. Arsenault, Compoellton, N. B.
N. Levine, St. John, N. B.

Engineers.

Died of wounds:
Sapper J. Henderson, Antigonish, N. S.

Artillery.

Died of wounds:
Wounded:
Driver A. Gibson, St. John, N. B.

Services.

Gas poisoning:
Wounded and ill:
N. McCarter, Westmorland, N. B.

Vagrant Arrested.

Yesterday the police arrested a man who gives his name as Amodus Henrickson, and the prisoner is charged with being a vagrant. For the past three or four weeks he has lived in a cave of rocks near the rifle range in the North End and has been subsisting on old food that he picked from the Elm street dump. The man was very poorly clad and residents in that vicinity have been somewhat frightened of him.

A shipment of Paris Green just received. Orders can be filled promptly. W. H. Thorne & Co., Ltd.

The soldiers of the soil are certainly doing their bit.

When the overalls are taken off here are business suits to put on—a blue serge true to its color at $25, a cool gray cheviot at $18.

Fine fancy mixtures in browns, grays from $15 to $32, and special pinch-back models for Young Men from $15 to $28.

Gilmour's, 68 King St.

Open Friday Evenings; Close Saturdays 1 p. m., June, July and August.

DEATHS.

USHER—Suddenly, at Grand Bay, on August 19th, William J. Usher, in the 70th year of his age. Notice of funeral later.

A Range You Can Trust

The "Pandora" doesn't require constant watching. You can trust it to do its work while you rest or attend to other duties. The Pandora has features that insure far greater efficiency and economy than can be found in other ranges. Write for free booklet.

McClary's PANDORA RANGE

LONDON TORONTO MONTREAL WINNIPEG VANCOUVER ST. JOHN, N.B. HAMILTON CALGARY SASKATOON EDMONTON

For Sale by J. E. Wilson, Ltd., Sydney St. Quinn & Co., Main St.

Watch This Space For HOW TO INVEST and SAVE Your $'s On Dollar Day At Daniel's

Head King St.

BIG LEAGUE GAMES

SATURDAY'S BASEBALL.

AMERICAN LEAGUE.

St. Louis 7; New York 1.
At St. Louis.
New York.. .. .. 100000000—1 6 1
St. Louis.. .. .. 11000401x—7 13 1
Batteries—Caldwell, Love and Walters; Davenport and Severoid.

Chicago 5; Philadelphia 4.
At Chicago.
Philadelphia .... 110000020—4 7 0
Chicago.. .. .. .. 30100001x—5 6 1
Batteries—Schauer, Seibold and Anderson; Williams, Faber and Schalk.

Washington 5; Detroit 2.
At Detroit.
Washington.. .. 002012000—5 7 3
Detroit.. .. .. .. 000000002—2 6 1
Batteries—Johnson and Ainsmith; Cunningham, Mitchell and Yelle.

Cleveland 2; Boston 1.
At Cleveland.
First game.
Boston .. ..010000000—1 6 1
Cleveland .. .. .. 000000002—2 8 1
Batteries—Leonard, Pennock and Agnew; Coveleskie and O'Neill.

Boston 9; Cleveland 1.
Second game.
Boston .. ..022010103—9 13 1
Cleveland .. .. .. 000000100—1 6 1
Batteries—Ruth and Thomas; Morton, Lambeth, Gould, Boehling and O'Neill.

NATIONAL LEAGUE.

New York 4; St. Louis 1.
At New York—First game.
St. Louis.. .. .. 000000010—1 5 0
New York .. .. 01003000x—4 8 1
Batteries—Goodwin and Gonzales; Schupp and Gibson.

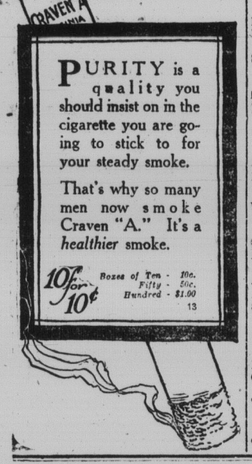

St. Louis 5; New York 4.
Second game.
St. Louis .. .. .. 000103010—5 9 1
New York .. .. .. 020020000—4 8 1
Batteries—Ames and Snyder; Tesreau, Benton and Rariden.

Chicago 4; Boston 2.
At Boston—First game.
Chicago .. .. .. 100000003—4 7 0
Boston.. .. .. .. 002000000—2 6 1
Batteries—Carter, Douglas and Wilson; Nehf, Barnes, Ragan and Tragressor.

Boston 2; Chicago 0.
Second game.
Chicago.. .. .. .. 000000000—0 5 1
Boston.. .. .. .. 00000002x—2 7 1
Batteries—Hendrix and Wilson; Tyler and Tragressor.

Philadelphia 3; Pittsburg 2.
At Philadelphia.
Pittsburg .. 10010000000000—2 7 4
Philadelphia 02000000000001—3 9 1
Batteries—Cooper and Fischer; Alexander and Killifer.

Cincinnati 5; Brooklyn 2.
At Brooklyn—First game.
Cincinnati .. .. .. 101000012—5 9 3
Brooklyn .. .. .. 000011000—2 7 1
Batteries—Schneider and Wingo; Cheney and Miller.

Brooklyn 9; Cincinnati 2.
Second game.
Cincinnati.. .. .. 000000002—2 7 1
Brooklyn .. .. .. 03140100x—9 14 1
Batteries—Regan, Ring, Eller and Wingo; C. Smith and Kruger.

INTERNATIONAL LEAGUE.

Toronto 3; Baltimore 1.
At Baltimore—First game.
Toronto .. .. .. 000300000—3 8 1
Baltimore.. .. .. 000000010—1 6 1
Batteries—Thompson and Lalonge; Thormahlen and McAvoy.

Baltimore 12; Toronto 0.
Second game.
Toronto .. .. .. 000000000— 0 5 1
Baltimore .. .. .. 20030070x—12 17 1
Batteries—Leake, Warhop and Lalonge; Hill and Schaufele.

Providence 8; Rochester 1.
At Providence—First game.
Rochester .. .. .. 000000001—1 6 1
Providence .. .. 00104210x—8 13 1
Batteries—Smith and Sandberg; Schultz and Mayer.

Rochester 7; Providence 4.
Second game.
Rochester .. .. .. 300030010—7 13 1
Providence .. .. 01001 2000—4 8 1
Batteries—Casey and Sandberg; Peters, Reulbach and Allen.

Neark 1; Buffalo 0.
At Newark.
Buffalo.. .. .. .. 000000000—0 5 1
Newark .. .. 00000010x—1 9 0
Batteries—Tyson and Onslow; Wilkinson and Egan.

Montreal 5; Richmond 4.
At Richmond.
Montreal .. .. .. 000100400—5 11 1
Richmond .. .. .. 200100100—4 7 1
Batteries—Hersche and Howley; Adams and Reynolds.

SUNDAY GAMES

AMERICAN LEAGUE.

Cleveland, 7; Boston, 2.
At Cleveland—
Boston .. .. .. 000200000—2 8 1
Cleveland .. .. .. 20020030x—7 11 1
Batteries — Jones, Pennock and Thomas; Klepfer and O'Neill.

Chicago, 14; Philadelphia, 6,
Chicago, Aug. 18.—Chicago strengthened its hold on first place today by administering a 14 to 6 defeat to Philadephia, while Boston lost to Cleveland. The score:
Philadelphia .. .. 000000600— 6 14 1
Chicago .. .. .. 52110005x—14 14 1
Batteries — Myers and Erson, Bacon and Schang, Haley; Russell, Danforth and Schalk.

St. Louis, 4; New York, 1.
At St. Louis—
New York .. .. .. 000100000—1 7 1
St. Louis .. .. .. 10020001x—4 11 1
Batteries — McGridge and Walters; Sothern and Severoid.

INTERNATIONAL LEAGUE.

Providence, 6; Rochester, 6.
At Providence—
Providence.. .. .. 00200103—6 13 4
Rochester .. .. .. 00040011—6 9 1
Batteroe — Gregg and Allen; Lotz and Sandberg.
(Teams left to get trains.)

Buffalo, 5; Newark, 2.
At Newark, first game—
Newark .. .. .. 011000000—2 7 1
Buffalo .. .. .. 200102000—5 11 1
Batteries —Smallwood, Ross and Egan; Engel and Onslow.

Newark, 6; Buffalo, 5.
Second game—
Buffalo .. .. .. 130010000—5 11 1
Newark .. .. .. 000000006—6 14 1
Batteries — McCabe, Wyckoff, Engel and Daley; Enzmann and Egan.

THE FRENCH DEFEAT ALL HUN ATTACKS

(Continued from page 1)

Paris, Aug. 19.—The official communication issued by the war office tonight reads:

"The artillery fighting has taken on marked activity in the region of Braye and Cerney, as well as on both banks of the Meuse, particularly in the sector of Bezonvaux. There was no infantry action.

"Six hundred shells were fired on Rheims ,one civilian being wounded.

"Our pursuit airplanes displayed particular activity during the day of August 18. Eleven German airplanes fell in flames or were completely destroyed following aerial combats between the pilots. In addition six enemy machines were forced to land within their lines seriously damaged.

"In the night of August 17-18 and in the day of August 18 airplanes bombarded the railway stations at Cortemarck, Thourout, Lichtervelde, Ostend and Cambrai, encampments in the Forest of Houthulst, the railway station at Dun-Sur-Meuse and munitions depots at Bantheville. A fire broke out in the Cambrai stations, and establishments."

PLEASED?

What girl wouldn't be pleased with a box of Moir's Chocolates?

Moir's Chocolates have long been famous for the smoothness, richness and thickness of their chocolate coating, and for the wide variety of their delicious centers.

MOIR'S LIMITED, HALIFAX, N. S.

MOIR'S Chocolates

W. J. Wetmore, 61 Dock Street, St. John, New Brunswick Representative.

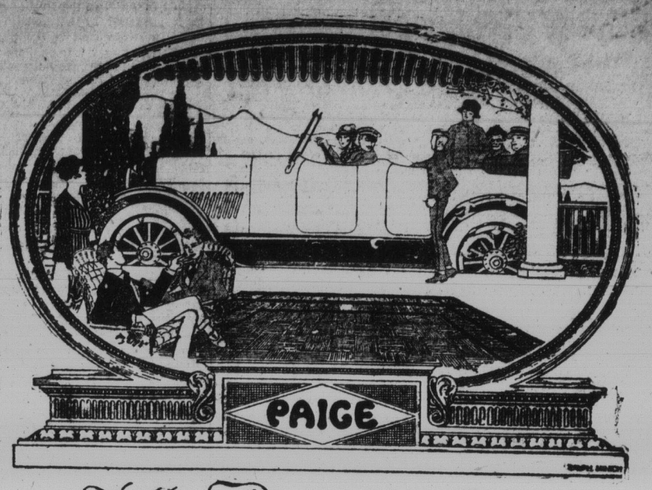

The Most Beautiful Car in America

Twenty thousand Paige volunteer salesmen joined the Paige organization during the last season.

Every purchaser of a Paige car immediately becomes a willing and enthusiastic "booster."

That is one of the principal reasons why Paige cars are easy to sell and it also proves that the Paige stays sold.

These 20,000 volunteer salesmen have been a big factor in creating the Paige waiting lists that are growing steadily throughout the country.

The nation-wide enthusiasm for the Paige is inspired by the mechanical excellence of The Most Beautiful Car in America, its reliability, its durability, its economy of operation—its supreme quality.

STRATFORD "SIX 51" - - - Seven Passenger
$2,250 f. o. b., St. John.

LINWOOD "SIX 39" - - - Five Passenger
$1,740 f. o. b., St. John.

JOHN WHITE, -- -- -- Breeze's Corner

Put THORNE'S On Your Dollar Day Shopping List

DOLLAR DAY SPECIALS

AT THORNE'S

Put THORNE'S On Your Dollar Day Shopping List

¶ TRULY EXCEPTIONAL BARGAINS have been prepared for you throughout our stores for DOLLAR DAY, WEDNESDAY, AUGUST 22nd, which, this season—when every dollar must, more than ever, cover the very most in Quantity and Quality, is of special importance to buyers in all walks of life. ¶ In each Dollar Day Feature we offer you THE BEST VALUE, and the earlier you are here on Wednesday the greater will be your bargain variety and the more profitable for you will be your Dollar Day Shopping.

HERE'S A PARTIAL LIST

In Kitchenware Dept.

1 Pyrex Bread Pan, 1.10 ....$1.00
1 Pyrex Pie Plate, 1.15. .. .. $1.00
1 Pyrex Casserole, Oval 1qt. .. 1.75, ... $1.40
1 Pyrex Rd. Pud. or Baking Dish, 1½ qts. 1.25, ... $1.00
6 Pyrex Custard Cups 4 oz., 1.20 $1.00
1 Canuck Bread Mixer, No. 4, 2.25, ... $2.00
1 Ware Ever Alum. Fry Pan 1.50 .... $1.25
1 Ware Ever Alum. Pres. Kettle 6 qts., 1.95, ... $1.60
1 Ware Ever Alum. Berlin Saucepan 3 qts. 1.60, ... $1.35
1 Coldblast Lantern, 1.20.. .. $1.00
1 Vacuum Washer, 1.20, ... $1.00
1 White En. Bath Tub seat 1 .60 $1.35
1 Oak En. Bath Tub seat, 1.35, $1.15
1 Gem Food Chopper No. 20 2.05 .... $1.70
1 Gem Spice Box Rd. Japd. 65c., 50c
1 Oblong Spice Box Japd. 1.10 $1.00
8 Rolls Daisy Toilet Paper, 80c., 60c.
1 Solid Alcohol Stove with 3 Tins Alcohol, 74c., ... 50c.
1 Polar Club Electric Fan, 7.50 ....$6.50
8 Tins Sterno Solid Alcohol, 1.20 $1.00
With every 50c. Bottle of O'Cedar or Liquid Veneer purchased you will receive free 2 boxes Babbitts Cleanser.
N. P. and Cop. Coffee Percolators with spirit lamp 6 and 9 cups. Prices: $8.55 to 17.60 $7.15 to $15.70
No. 1. 1 Pearl En. Double Boiler 2 qt. 1 Pearl En. Lip Saucepan 1½ pts. $1.25, ... $1.00
No 2. 1 Pearl En. Stove Pot 8. 3 Cakes La France Laundry Tablets. $1.20.. .... $1.00
No. 3 1 Pearl En. Berlin Kettle 4 qts. 1 Pearl En. Pres. Kettle 5 qts. $1.20,.. .... $1.00
No. 4 1 Pearl En. Str. Saucepan 4 qts., 1 Pearl En. Str. Saucepan 3qts. $1.20,.. .... $1.00

KITCHEN WARE DEPT.—Contineud

No. 5 1 Pearl En. Stove Pot 8, 1 Dover Egg Beater, 1.20 .... ..$1.00
No. 6 1 Corn Broom No 5 1 Self Wringing Mop, $1.25, ... $1.00
No. 7 1 Sterno Stove, 4 tins Canned Heat, 1.20,.... .... $1.00
1 Congoleum Rug 4½ x 4½ 1.25 .... $1.00
1 Congoleum Rug 3 x 3 85c. .. 65c.
1 Pearl En. Berlin Kettle 8 qts. 1.15 .... $1.00
1 Pearl En. Pres. Kettle 14 qts. 1.15, ... $1.00
1 Pearl En. Tea Kettle No. 7 1.25 .... $1.00
1 Pearl En. Dish Pan 17 qts. 1.10 .... $1.00
1 Pearl En. Berlin Saucepan 8 qts. 1.15, ... $1.00
1 Pearl En. Potato Pot 6, 1.20 . $1.00
1 Dia. En Berlin Kettle 6 qts., 1.20 .... $1.00
1 Dia En. Pres. Kettle 12 qts., 1.20 .... $1.00
1 White En. Mix Bowl No. 32, 1.15, ... $1.00
1 White En. Milk Pail 2 qts., 1.15 .... $1.00
1 White Japd. Bread Box, 1.20 .... $1.00

Silverware Dept.

Case Carvers, 3 pieces, Horn Handle.. .... $2.10
Case Carvers, 3 pieces, Horn Handle.. .... 2.50
Case Carvers, 3 pieces, Handle Celluloid.. .... 2.30
Case Carvers, 3 pieces, Handle Celluloid.. .... 2.65
Half dozen S. Plated Knives .. .75
Half dozen S. Plated Knives .. 1.65
Half dozen Steel Knives, Celluloid Handles .. ..$1.75 & 1.90
Scissors (per pair) .. ... .20 and ..25
Gem Safety Razor.. .. .. .80
Leather Hand Bags.. .. .. 1.20
Leather Purses.. .. .. .. 25c. to 2.00
Casserole Dishes (round) 1.40

SILVERWARE DEPT.—Continued.

Casserole Dishes (oval).. .. .. 1.80
Casserole Pie Dishes .. ..1.30 to 1.60
Brush, Comb and Mirror (silver plated).. .. .. 8.00
Cut Glass Tumblers (star cutting) Half dozen 1.00
Cut Glass Ice Glasses, tall star cutting, half dozen 2.70
Cut Glass Ice Glasses, low star cutting, half dozen 2.40
Silver Deposit Butter Tubs .... .75
Candle Shades.. .. .. .20
Mahogany Candle Sticks (per pair).. .. .. .85
Silver Plated Candle sticks (per paid).. .. .. 3.60
Silver Plated and Glass Candle Sticks.. .. .. 2.00
Oil Paintings 1.40
Brass Fern Dishes .. ..70 to .90
Brass Jardinieres 1.50
Brass Electric Desk Lamp 4.00
Trays with Glass Linings ....from $1.50 to 8.50
Bean Jars.. .. .. 1.80
Mantle Clocks.. .. .. 2.65
Alarm Clocks 1.30
Half dozen Teaspoons (Rodgers).. .. .. 1.00 to 1.25
One Set Knives and Forks (6) 4.00
One Set Knives and Forks (6) 2.50
Gate Top Chain Bags.. .. .. .. 1.40
Cut Glass Cream and Sugars .. 1.40

Tool Dept.

	Dollar Day.
Goodell Pratt Combination Square 12 inches. Regular $2.10	$1.70
Stanley Try Square No. 206. Regular 55 cents	0.45
Miller Falls Hand Drill No. 5. Regular $2.50	2.00
Goodell Pratt Breast Drill No. 6. Regular $6.30	5.25
Bailey Wood Smooth Plane No. 35. Regular $3.80	2.35
Bailey Iron Smooth Plane No. 4 Regular $3.55	2.95
Stanley Blosck Plane No. 120. Regular $1.20	1.00

TOOL DEPARTMENT—(Continued)

Stanley Spoke Shaves No. 53. Regular 45 cents	0.35
Sargent's Screw Driver No. 60. 6 inches. Regular 30 cents	0.25
Stanley Brass Bound Rules No. 84. Regular 60 cents	0.50
Carborundum Sharpening Stone No. 115, 8x2x1. Regular $1.50	1.25
Carborundum Sharpening Stone No. 124, 6x2x⅝. Regular 80c.	0.70
Maydole's Hammers No. 2, 13 oz. Regular $1.20	1.00
Stanley Plumb and Level No. 3. Regular $1.80	1.60
Sargent's Awls and Tools No. 161. Regular 85 cents	0.75
Starrett's Universal Scrapers No. 194. Regular $1.80	1.50
Stanley Bed Rock Fore Plane No. 606. Regular $5.75	4.80

Sporting Dept.

	Regular Price.	Price on Dollar Day
Croquet Sets	$1.15	$0.95
" "	1.90	1.60
" "	3.40	2.80
" "	4.00	3.40
" "	4.80	4.00
" "	6.00	5.00
" "	9.60	8.00
" "	18.00	15.00
Baseball Bats	1.30	1.00
" "	1.00	0.80
" "	0.50	0.40
" "	0.25	0.20
Catchers' Mitts	9.00	8.00
" "	7.50	6.00
" "	4.00	3.20
" "	0.75	0.60
" "	0.50	0.40
Base Mitts	7.00	5.40
" "	5.00	4.20
" "	4.00	3.20
" "	1.25	1.00
Baseball Gloves	5.00	4.20
" "	4.50	3.60
" "	3.00	2.65
" "	2.60	2.20
" "	1.50	1.20
" "	0.50	0.40

SPORTING DEPT.—(Continued).

VACUUM BOTTLES.

	Regular Price.	Price on Dollar Day
Brown Enamel, pint	$2.00	$1.40
Brown Enamel, quart	3.50	2.45
Nickel, pint	3.50	2.45
Nickel, quart	5.00	3.50
Workmen's Vacuum Lunch Set	3.50	2.45
Aluminum Lunch Sets	3.65	3.00

Refrigerators

	Regular Price.	Price on Dollar Day
Labrador	$ 8.50	$ 7.65
Challenge	17.00	15.30
Brantford	16.00	14.40
Telephone City	38.00	34.20
Telephone City	50.00	45.00
Opal Glass Lined	74.00	66.60
Opal Glass Lined	92.00	82.80

Hammocks

(Palmer's Patent.)

Regular	$1.95	Now	$1.60
Regular	2.30	Now	1.95
Regular	2.65	Now	2.20
Regular	3.00	Now	2.50
Regular	3.40	Now	2.85
Regular	3.75	Now	3.10
Regular	4.25	Now	3.50
Regular	4.50	Now	3.75
Regular	5.00	Now	4.10
Regular	5.25	Now	4.50
Regular	6.00	Now	5.00
Regular	6.50	Now	5.40

COUCH HAMMOCKS.

Regular	$17.25	Now	$14.40
Regular	20.25	Now	16.80

Glass and Paint Dept.

	Price on Dollar Day
1 Qt. Ordinary Color Paint. Regular $1.15	$1.00
1 Lb. Butcher Wax, 1 pt. No. 3. Regular $1.05	0.90
1 Qt. Athenia Paint and Brush. Regular $1.10	1.00

PAINT DEPT.—(Continued).

1 Gal. Mobiloil. Regular $1.25	1.00
1 Gal. Polarine Oil and 1 lb. Cup Grease. Regular $1.15	1.00
4 Gals. Polarine Oil. Regular $3.20	3.00
1 Qt. Jap-a-Lac Varnish Stain. Regular $1.15	1.00
1 Qt. Glidden Auto Black Enamel. Regular $1.25	1.00
1 Weighted Brush for polishing floor, 15 lbs. Regular $1.80	1.55
1 Weighted Brush for polishing floor, 25 lbs. Regular $2.35	2.00
1 Qt. Floor Glaze. Regular $1.10	1.00
1 5-lb. Package Alabastine. Regular 50 cents	0.40
1 Tin Dustbane, 5-lbs. Regular 25 cents	0.20
1 Qt. Carriage Gloss, Black, Green, Blue and Yellow. Regular $1.15	1.00
1 Qt. Granatine Floor Varnish for oilcloth floors, and brush. Regular $1.20	1.00
1 Qt. Elastilite Varnish for outside or inside use, and brush. Regular $1.20	1.00

Toy Dept.

	Regular Price.	Price on Dollar Day
Puzzle Boxes. 3 Puzzles in Box	$0.65	$0.50
Water Dolls	0.40	0.25
Assorted Cards. Games	0.30	3 for 0.75
Dime Register. Basket Banks	1.00	0.75
Kon-Struct-It. Locomotive and Tender	0.85	0.75
Kon-Struct-It. Battleship	0.85	0.75
Game of Flinch	0.50	0.40
Naval War Game	1.50	1.25
Wonder Blocks	1.50	1.25
Dressed Dolls, 16 inches	1.25	1.00
Dressed Dolls, 14 inches	0.90	0.75

LET THORNE'S HEAD YOUR DOLLAR DAY SHOPPING LIST

MARKET SQUARE - **W. H. THORNE & CO., LIMITED** - KING STREET