Latest Morning Edition

The Standard.

The World's News

VOL. III NO 78. SAINT JOHN, CANADA, SATURDAY, JUNE 24, 1911. PRICE—$5.00 A Year By Carrier. $3.00 A Year By Mail. SINGLE COPIES TWO CENTS.

THE FRENCH GOVERNMENT IS DEFEATED

Want of Confidence Vote in Chamber of Deputies Followed by Resignation of the Monis Ministry.

Paris, June 23.—The French cabinet has decided to resign. The deputies voted against the government 238 to 234 and this evening ministers decided to present their resignations to President Falliers. The adverse vote of the chamber was due to the admission by General Giran, the minister of war, in the senate last Tuesday that the present organization of the army does not provide for a commander in chief in time of war, the direction of operations in the case of war being in the hands of a council of war made up of the minister of war and the generals of the army.

Today in the chamber, Deputy Hesse interpellated the government on the subject and opposed the system of military control as outlined by General Goiran. Thereupon the government asked for a vote of confidence and failed to obtain a majority.

WOULD RUIN SUGAR TRADE

The Vice President of Utah-Sugar Refinery Company Has This Opinion Regarding Free Trade.

Washington, June 23.—That the Mormon church, in enlisting the aid of Henry O. Havemeyer to extend its beet sugar industries, was seeking solely the welfare of its people, was declared to be a fact today by Thomas R. Cutler, vice president of the Utah-Idaho Sugar Refining Company, before the house "sugar trust" investigating committee.

Mr. Cutler was examined at length as to the business purposes of the Mormon church.

"Why does the Mormon church go into the sugar business and other business enterprises?" asked Representative Hinds of Maine.

"Anything that effects the material as well as the spiritual interests of its people, the Mormon church encourages," said Mr. Cutler.

"It provides occupation for the people in many other lines of business as well as in the beet sugar industry."

"Then the Mormon church," queried Representative Madison of Kansas, "is not only a spiritual organization, but also a business organization?"

"To a great extent is true," Mr. Cutler replied.

Mr. Cutler explained that the business enterprises of the church are managed by the presiding bishop who acted as business manager. Questioned regarding the tariff, Mr. Cutler said that "the howl for free trade," in sugar was being made by the cane refiners and that it would ruin the beet sugar business.

FIGHTING HARD TO FREE CAMORRISTS

Viterbo Defence Produces Another State Witness Who Declared he Gave False Evidence Against Prisoners.

Viterbo, Italy, June 23.—At the trial of the Camorrists for the murder of Genarro Cuccolo and his wife today, one witness named Caratti modified the statements he had made in his deposition during the orignal inquiry into the crime. At first he had said that he had seen the party of Camorrists at Bagnoli where, during a banquet, they are alleged to have determined upon the death of the Cuoccolos. Today the witness said he had not seen the accused ones at the dinner described.

At this Lawyer Rota who is defending DeAngelis, said that it would be necessary to establish whether the witness had told the truth in the first place or was telling it now. DeAngelis is one of those who, the defence asserts, assassinated Cuoccolo and later attempted to lay the crime at the door of the Camorra.

Corrado Sortino, enraged at the interruption of the lawyer, denounced him violently, continuing his tirade until upon the direction of the presiding judge he was removed from the prisoner's cage and taken outside the court house.

LT. MACOUN'S CONDITION.

Ottawa, June 23—General Macdonald of the militia headquarters staff today received the following official message from London about the condition of Lt. Macoun, son-in-law of Sir Frederick Borden, injured by a fall from his horse, during the coronation procession. Lt. Macoun's condition not dangerous, reported fracture of skull untrue."

MAINE HAS A MURDER CASE 3 YEARS OLD

Arrests Made Yesterday as The Result of a Murder Committed in Dayton, Me., in the Fall of 1908.

Biddeford, Maine, June 23.—On the strength of information given to the York county authorities in support of an allegation that Charles Weymouth, a Saco butcher, who disappeared in September, 1908, was murdered, the sheriff today arrested Joseph Buzzel, of Dayton, Olney Merrill, of Gardiner, Me., and Mrs. Maude Snow, of Dayton. All three were taken to Alfred, the two men to answer to charges of murder, and the woman to a charge of having been an accessory to the alleged crime.

The authorities state that their information had been obtained from two persons whose names they withheld, and who claimed to have seen Weymouth beaten to death at Mrs. Snow's home. According to the story as given out by the sheriff, Weymouth's body was then placed in a box and buried. Officers today went to the alleged place of burial near the Snow home in Dayton to endeavor to locate the body.

Weymouth was 31 years old, and a nephew of Dr. Harry A. Weymouth, former mayor of Saco.

The two persons who told the story which caused the arrests informed the county authorities that Weymouth was infatuated with Mrs. Snow, who is the wife of Dr. Fred B. Snow.

MYSTERIOUS DEATH OF A NEW YORK TEACHER

He Was Found Dying in Hotel Albany — All Indications Point to Suicide by Poisoning.

New York, N. Y., June 23.—Prof. Benjamin L. Wilson, head master of the New York military academy at Cornwall-on-the-Hudson, died in the New York hospital today under circumstances which necessitate an autopsy to determine whether he was poisoned. Wilson engaged a room at the Hotel Albany Tuesday night and when an employe sought to enter the room the next day, he called out that he was not to be bothered. Last night the door was forced open and he was found unconscious in bed. He was removed to the hospital where surgeons worked over him for hours, but in vain.

Indications that Prof. Wilson had died from poisoning caused the physicians to ask that an autopsy be held. He was 43 years old and had been an instructor at the Columbia university, a director of the Howland memorial library and a director of the Mechanics savings bank at Fishkill.

AN INTERESTING CASE TRIED IN OTTAWA COURT

Ottawa, June 23.—In the police court today Augustus Roeder, arrested by the Dominion police on a charge of defacing coins by stamping them as Coronation souvenirs, was found guilty and fined. The case is one of general interest, as Roeder has been defacing coins in a similar way for years under the impression that he was not violating the criminal code section 566 of which reads: "any one who utters any coin defaced by having stamped thereon any names or words, is guilty of an offence, etc." He produced letters from the license department of the Toronto police and the Quebec authorities giving him permission to operate the machine in those cities. The magistrate held that as Roder was selling the coins he was "uttering" them.

DEMANDS A SWEEPING ARMY INVESTIGATION

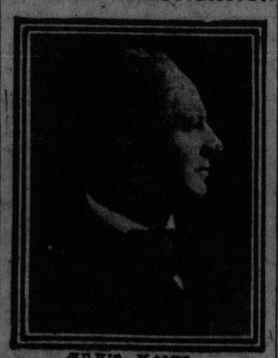

JULIUS KAHN

Representative Julius Kahn, of California, wants Congress to make a general investigation of the United States army to see whether the money appropriated for its maintenance is being economically spent and whether the army is in condition to go to war.

YESTERDAY WAS ANOTHER GREAT DAY IN LONDON

Rain Last Night, However, Spoiled the Pleasure of Hundreds of Thousands of Londoners who Turned Out to See the Coronation Illuminations.

Sir Edward Grey Entertains King George, Queen Mary and Visiting Royalty and Nobility, at Grand State Banquet at the Foreign Office—Prince of Wales has Birthday Celebration—Queen Mary's Wonderful Coronation Gown.

London, June 23.—A heavy rain which began at sunset and poured down constantly throughout the night brought bitter disappointment to hordes of people who were bent upon fittingly celebrating after dark as a climax to the royal progress of King George and Queen Mary throughout the streets of London today.

Hundreds of thousands of persons had planned to view the illuminations and all wheeled traffic was barred from the principal streets in order that the crowds might use the roadways as well as the sidewalks.

The illuminations everywhere were turned on at dusk and sparkled their brightest in the rain, but the people who turned out to witness the effective display were only a fraction of those who would have come had the weather been finer. Those who braved the elements splashed about in the muddy streets beneath umbrellas and keenly enjoyed the fine show of electric emblems. In clubland along Piccadilly where the mansions of John Hays Hammond, American special ambassador to the Coronation, Lord Rothschild, the Duke of Wellington and the Duke of Devonshire were a mass of glowing colors and on the business houses down the Strand to the heart of the city where the stock exchange and the Bank of England were covered with patriotic designs.

The Royal Progress.

The feature of the day was the royal progress through seven miles of London streets which included a long detour route through the poorer section of the city south of the Thames. With the gaudy Indian troops, Colonials and detachments of Great-Britain's finest soldiers in line, the procession made a fine pageant.

A great and constantly changing throng remained in front of Buckingham palace all the afternoon. The King and Queen and the Prince of Wales several times appeared on the balcony and waved their hands to the people below. The enthusiasm of the people at each show of recognition by the monarchs and the youthful heir apparent was given vent to in a great roar of cheering, which could be heard for a mile.

There was a great dinner at the foreign office tonight, where Sir Edward Grey, the foreign minister, entertained in state, King George and the members of the royal family, and also all the visiting royal personages and special representatives to the coronation.

The Duke of Argyll, Princess Henry of Battenberg, Princess Louise of Battenberg, and Miss Campbell, a niece of the Duke of Argyll, were conspicuous today in a distinguished company of 125 persons who witnessed the royal progress from Stratton House, the residence of John Hays Hammond. A large American flag floated over the house. The royal party with Mr. and Mrs. Hammond occupied a window in the ball room in the second story of the house, and as King George and Queen Mary passed the marchers recognized them, and exchanged salutations.

Last Night's State Banquet.

London, June 23.—The state banquet at the foreign office tonight was one of the most important social events of Coronation week. Sir Edward Grey, the British Foreign Minister, and host of the occasion, received King George and Queen Mary, the Duke and Duchess of Connaught, Prince Arthur of Connaught, Princess Patricia, Prince and Princess Christian, the Duke and Duchess of Teck, the Duke and Duchess of Argyll and all the foreign royal personages and the special representatives to the Coronation. Altogether sixty royal personages attended the function. The entire company numbered 150, among those present being various members of the royal household, attaches of the foreign office, the papal delegate, Mgr. Di Belmonte; Premier and Mrs. Asquith, the Duchess of Devonshire and the Countess Minto.

The dinner was served in the banquetting hall at two oblong tables and six large tables. All were splendidly decorated with flowers and silver candelbra, and pictures loaned by the India office and from other sources hung on the walls, enhancing the effect of the handsome mural decorations. The general effect of the decorations was extremely rich.

The Queen and Sir Edward Grey, and a score of guests sat at the principal table, while King George and the Crown Princess of Germany with an equal number of persons, were opposite them at the head of the other oblong table. The Duke of Connaught and Premier Asquith also presided at tables.

The Grenadier Guards' band furnished the music for the occasion. All the men were in black court dress of knickerbockers and wore swords. The toilettes of the ladies were magnificent and the display of jewels a gorgeous one.

The Day at Portsmouth.

Portsmouth, Eng., June 23.—Notwithstanding a dismal drizzling rain, both the city of Portsmouth and the fleet in Spithead were brilliantly illuminated tonight. Vessels representing seventeen nations which had come to greet the newly crowned king, vied with the gigantic gathering of British warships in making a beautiful spectacle. The long lines of vessels moored in Spithead blazed with light, hulls and masts outlined with electric lamps glowing brilliantly against the dull skies and reflecting their images in the water upon which they rode at anchor.

Thousands of visitors from all parts of the world already have arrived here to await the coming tomorrow of King George.

Prince of Wales Celebrates.

London, June 23.—The Prince of Wales had a celebration all his own today. It was quite apart from the coronation festivities, for the occasion was the celebration of his seventeenth birthday.

The future king of England held a reception largely attended by the younger element of royalty and nobility. This was followed by a birthday dinner.

The youthful prince received many gifts of much value, the most notable being from his father King George.

Lord Lonsdale Was Game.

London, June 23.—Steamers sailing down the Thames on the main for a few days will carry crowds who are hurrying home after the Coronation. The Adriatic, which sails Wednesday, has a full complement of saloon passengers booked.

Nevertheless, every one is remarking that fewer Americans were seen in town during the Coronation than in the ordinary season. The hotel keepers themselves are to blame for this, as they inflated the prices for accommodations in excess of those they were charging a month ago, which fact they are said now deeply to repent.

The famous sporting peer, the Earl of Lonsdale was the hero of an incident at the Piccadilly circus late last night. He seized a man who had snatched a brooch from a lady, knocked down a confederate of the thief who attacked him and held the thief until the police appeared. The crowd on recognizing Lord Lonsdale, gave him such a strenuous ovation that he was compelled to take refuge in a police station.

Washington, June 23.—King George has sent the following reply to President Taft's congratulations upon the occasion of his coronation:

"I heartily thank you and the people of the United States for the very kind congratulations which you offer me on this great and solemn day, and for the good wishes which you expressed for the prosperity of the British dominion, and for the welfare of myself and my family. I heartily reciprocate your wishes that the friendly relations between the United States and my country may over continue."

(Signed) GEORGE R. I.

The Queen's Gown.

London, June 23.—The dress worn by Queen Mary at the Coronation yesterday was indeed worthy of the occasion both for its beauty and magnificence. Made of rich white English satin, it was fashioned in princess style. A narrow border of oak leaves and acorns in dull, deep gold, ornamented the hem all round, and above this, with a small blank interval to emphasize the effect, was a deeper border of broken lines of deep gold, representing the waves and intended to symbolize the imperial seas. A lotus lily, the Indian symbol of long life and happiness, and its foliage was embroidered in the centre of the waves. Higher up the skirt in the centre, the star of India was raised in gold, with the five points set in a guard of flames, representing the motto of the Indian empire—Heaven's light our guide.

A striking and handsome design typifying the United Kingdom of Great Britain and Ireland rose at each side of the skirt, showing Tudor roses in bright gold, thistles partly in dull and partly in burnished gold, and shamrocks in rich dead gold, with the foliage of each intertwining in light gold threads. The embroidery was continued up the bodice, in the centre of which stood out a Tudor rose with two thistles head downwards below. The low neck was bordered all round with a design of shamrocks in dull gold, and there was a wide tucker of filmy gold lace over white silk tulle.

The sleeves were embroidered with thistles and shamrocks in the same design as those on the skirt, and gold lace was utilized to cover the openings. The back of the bodice, which was hidden by the long train, was also richly wrought in gold. The skirt

Continued on page 2.

FISHERMEN HAD AN AWFUL TIME IN BAY

Two Lorneville Men Spent Two Hours on a Capsized Boat in Yesterday Morning's Torrential Storm.

William John McCavour, a Lorneville fisherman with a young fellow named Quigg as an assistant, had a hard battle for their lives in the Bay of Fundy yesterday morning and went through an experience that will remain in their memory for their lifetime.

Thursday evening McCavour with young Quigg left Lorneville homes and setting sail went far out in the bay to fish salmon. During Thursday night they had set their long net and had fairly good results. About half past three o'clock yesterday morning they picked up their nets, and were then about three miles out in the bay off Point Lepreaux. After a quiet night the heavy northeast storm with thunder, lightning, rain and hail broke on them. Their fishing boat carried two sails and seeing that the storm was coming McCavour took in one of the sails. Even one sail was too much when the storm broke and when one heavy squall struck the boat she was quickly capsized and McCavour and his companion were thrown into the sea.

Fortunately the men were able to grasp the boat and climbed up on the bottom.

The accident happened about a half hour before daylight and the men as they clung to the overturned boat during such a terrible storm never thought that they would survive.

When day broke they were cold, numbed and quite exhausted. After hanging on the bottom of their boat for an hour and a half and when almost giving up in despair, they were seen by another Lorneville fisherman named Nathaniel McGuire. He cut clear of his nets and sailed to the rescue as fast as the wind would drive his boat. The two exhausted fishermen who had such a narrow escape from death were taken into McGuire's boat.

The McCavour boat was righted and the water bailed out. When she was quite seaworthy again McCavour and his mate set sail again and returned to their home in Lorneville.

Mr. McCavour lost his nets but is very thankful that he and his mate escaped with their lives.

ST. JOHN WILL GET AFTER BIG PLANT

City and Province will Make Strong Bid to Have Canadian Navy Built in This Port.

His Worship Mayor Frink, Recorder Baxter, T. H. Estabrooks, president of the board of trade and Hon. J. K. Flemming met at the government rooms last evening when the question of the city and province giving aid to secure the construction of the Canadian navy and other steel ships at St. John was considered. It was the unanimous feeling of those present that substantial assistance should be given to such an enterprise.

The assumption of course, is that the industry would be a very large one, employing some thousands of men. St. John occupies a most desirable position for a large plant of this kind. It was decided to obtain fuller details prior to holding another conference

OTTAWA BAPTISTS OPPOSED TO UNION

Ottawa, June 23.—Strong resolutions in opposition to the Ne Temere decree and church union, were passed at the concluding session of the Ottawa Baptist association at Kenmore, Ont., today. The Ne Temere resolution calls on both provincial and Dominion parliaments for assistance in securing a uniform marriage law in Canada and affirms the criminality of any interference with a marriage performed according to civil law.

FRANCE CELEBRATES THE LANDING OF NORSEMEN.

Rouen, France, June 23.—President Falleries arrived here today on a special train from the capital and participated in the ceremonies in celebration of the 1,000th anniversary of the landing of the Norsemen. Rouen became the capital of Normandy in the tenth century.

CYCLONE DID DAMAGE IN A CHILEAN PORT

City of Iqueque Visited by Awful Storm—Ships Sunk in Harbor and Roofs Blown From Houses.

Iqueque, Chile, June 23.—A cyclone accompanied by rain and a high temperature struck this place today. A hundred loaded lighters were sunk in the harbor and ships were stripped of their masts. In the city roofs were blown from some buildings. A panic was caused and many persons were injured.

The Italian ship Cavaliere Ciampa was sunk. Telegraph posts were torn down. It is feared that considerable damage was done at the nitrate fields in the interior. The last cyclone preceding this, was experienced here in 1891.

A MYSTERIOUS SHIP WORRIES PORTUGAL

A Strange Craft Seen Off Northern Coast Believed by Authorities to be Carrying Arms for the Monarchists.

Lisbon, June 23.—A mysterious ship is cruising off the northern coast of Portugal. The vessel which flies the German flag, appears to be the steamer Puluto loaded with arms, including artillery, destined for the Portuguese monarchists.

The government cruiser Adamastor and the gunboat Sad Rafael interrupted the operations of the steamer while she was endeavoring to land the contraband on the coast of Algrave the southernmost province of Portugal. The Puluto then put to sea at full speed with the warships in pursuit.

ACADIANS SEND A MESSAGE TO KING

Special to The Standard.

Moncton, N. B., June 23.—The tercentenary of the arrival of the first Roman Catholic missionaries in Acadia was celebrated tonight by the French Acadian population here under the auspices of L'Assomption Society. Rev. Philip F. Bourgeois of St. Joseph's College was the speaker of the evening. During the evening the following message to the King was adopted unanimously with the singing of the National Anthem:

"The Catholic Acadians of the city of Moncton numbering about 5,000 represented by their national society, l'Assomption Mutuelle, beg to humbly submit to Your Majesty their homage, fidelity and obedience. Your Majesty knows that you have no subjects more loyal in Canada than those of French descent. They are happy to offer to God their prayers for a long and prosperous reign to Her Majesty, our august Queen, and Your Majesty. Will Your Majesty accept the sincere wishes of your loyal subjects who dare to proclaim themselves with the most profound respect Your Majesty's humble and patriotic subjects."

NOVA SCOTIA MAN DIED IN WINNIPEG

Winnipeg, June 23.—James McDonald, 21, who came west from New Glasgow, N. S., three years ago, was found dead this morning in the basement of the Hotel Couter, St. Boniface. He was employed by the Manitoba Iron Works, and while not a heavy drinker, as a rule was much the worse for liquor last night and was carried down to the basement.

HE LEADS SIMPLE LIFE.

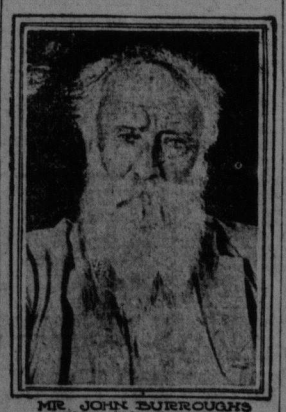

MR. JOHN BURROUGHS

In his simple life John Burroughs, the well known naturalist, finds his cabin a peaceful retreat and a place to study and write. Mr. Burroughs is seventy-four years old. He was born at Roxbury, N. Y.

ACADIA HEAD AT WORLD'S CONVENTION

President Cutten One of the Speakers at World's Baptist Alliance in Philadelphia—St. John Man in Office.

Philadelphia, Pa., June 23.—The Baptist world alliance today continued the discussion of methods of Christianizing the world, speakers from Canada, England and the United States taking part. Sir George McAlpine, of England, was the special chairman of the morning session.

Papers prepared by President A. P. McDiarmid, of Brandon College, Manitoba, on the opportunities for laymen in mission work, and President Geo. B. Cutten, of Acadia College, Nova Scotia, on the training of the young in missionary endeavor were read.

President Cutten said in his address on the training of young people in missionary work, that the laymen's missionary movement inaugurated some time ago, with all its splendid results is but a flash in the pan unless there are some steps taken toward permanency. What form permanency should take, must be a matter of conjecture in detail, he said, but he thought there would be no doubt that it must begin with the young people rather than with the middle aged or old.

Rev. Dr. Robert Stuart MacArthur, of Calvary Baptist church, New York, a native of Canada was elected president of the alliance. His name was the only one submitted by the nominating committee which was headed by the Rev. Dr. Stackhouse, of Toronto.

Other officers elected included: Secretaries, J. H. Shakespeare, of London and Herbert Marnham, of London, treasurer; E. M. Sipprell, of St. John, N. B. and J. N. P. Prestridge, of Kentucky.

TIED CHILD TO A TREE

Inhuman Conduct of an Ontario Step-Mother Lands Her in Jail—Little Girl Ran Away from Home.

Whitby, Ont., June 23.—That little Lilly Baselesky was tied to a tree in front of her home in Whitby for a day and that her stepmother will be tried on a charge of inflicting bodily injury on the child, was stated this morning by Crown Attorney Farwell, of Ontario county. Lilly with two other smaller children ran away from home on Monday and went to Toronto, where she was found roving the streets in a starving condition and showing signs of ill treatment. This morning Chief of Police Jameson left for Toronto to bring the girl back to give evidence against her stepmother.

WITH THE SOLDIERS IN CAMP SUSSEX

Sussex, June 23.—All was quiet at the camp today, but the men were kept hard at work at drill. Two patients were taken to the clearing hospital, David Farland, of the 67th and Robert Machard, of the 71st. There are now five sick men in the hospital.

The Y. M. C. A. tent on the camp grounds attracts large crowds of men off duty especially in the evening. This evening, Rev. H. H. Saunders, of the Main street Baptist church, addressed a large gathering at the tent. K. B. Barrs and L. P. Cruthers represent the association on the grounds and are in charge of the tent.

Members of the medical corps have issued a challenge to the officers of the 71st mess to play a game of baseball next week. The challenge has created a great deal of interest, and it is anticipated that the game will be one of the features of the week.

A BRITISH SCHOONER ABANDONED AT SEA.

Bridgetown, Barbados, June 23.—Capt. Dean and the members of the crew of the British schooner Damaraland, from Bahia, Brazil, for St. John's, Nfld., arrived at this port last night, having been picked up by fishing vessels off the coast of Barbados.

The Damaraland sprung a leak during her voyage from South America and became unmanageable. The crew manned the pumps until yesterday when the pumps broke and the schooner then was set on fire and abandoned.

KAISER'S YACHT A WINNER AT KIEL.

Kiel, June 23.—Emperor William won a personal victory in the first of the sea races on the Kiel regatta programme today. His schooner Meteor defeating the Germania owned by Lieut. Von Bohlen Und Halbach, and the English boat Waterwitch, owned by G. Cecil Whitaker.