POOR DOCUMENT

MC 2035

The Evening Times ★ Star

VOL. XVI., No. 284 | PAGES ONE TO EIGHT | ST. JOHN, N. B., FRIDAY, SEPTEMBER 3, 1920 | SIXTEEN PAGES—ONE CENT

ITHUANIA WILL FIGHT POLAND

'arning if Her Territory Is Violated

oreign Minister Says Poles Must Withdraw or There Will Be Bloodshed—Fighting Report Denied.

erlin, Sept. 3—Lithuania will defend self with all means at her disposal inst invasion by Polish troops, and prevent any further violations of her itory, says a Kovno despatch. A ement has been issued by the Lithuan- foreign minister, who declares: The Polish government has issued uctions for military occupation of uanian territory, after having de- d Lithuanian officials by expressing dly and peaceful intentions." odshed can be avoided only if the s withdraw." They must await the g of a temporary line of demark- which must be decided upon in ement with the Lithuanian govern- ."

note says the Poles attacked uanian troops while boundary ne- tions were pending.

ondon, Sept. 3—Reports that fighting occurred between Polish and Lith- ian troops near Augustowo are de- l in a telegram received in this city, n Warsaw, says the London Times. s also stated that Lithuanian troops hat vicinity are withdrawing without ting against the Poles.

RANCE MAY HAVE NEW PRESIDENT

elief That He Will Not Return to Elysee Palace Grows.

Paris, Sept. 3—President Deschanel's lomatic receptions occurring today at ouillet, his country home, are to considerable attention from the this being the first time such cere- have occurred since the accident efell the president on his rail- ney in last May. The fact that ions were arranged for is taken of the president's wish to show health has again become normal. informed circles, however, insist M. Deschanel will not return to see Palace. His probable successor is g openly discussed by the politicians.

ISCUSS CROP FINANCING AND VICTORY BONDS

Toronto, Sept. 3—Sir Henry Drayton, nister of finance, met the officials of Canadian Bankers Association here sterday, when the financing of the stern crop is said to have been dis- ssed and satisfactory arrangements ade for the marketing of the grain. Later Sir Henry attended a meeting the Bond Dealers Association, and cussed the Victory Bond situation. is understood that the government's cent decision as to the prices of the nds was favorably received by the ond dealers, who promised co-operation the marketing of the Victories.

FAIRVILLE SCHOOLS

H. M. Stout Secretary to Trustees — Support Medical Inspection.

The trustees of the Fairville schools eld their first monthly meeting last night. H. M. Stouts, newly elected rustee was appointed yesterday for he currant year. It was reported that he school buildings had been cleaned and considerable painting done, mak- ng a great improvement in the rooms. All is now ready for the opening on Tuesday. Several bills were ordered paid.

The trustees discussed fully the matter health inspection in the schools and assist the medical official, Doctor neau, in every way. No beginner n the primary department will be per- mitted to attend school without a physician's certificate that the child has been successfully vaccinated. The teachers will be notified to report at once any cases of contagious diseases.

It was decided to procure a new set of books and suggested changes in book- keeping were adopted by the trustees.

IF YOU'RE GOING TO PLAY FOR DANCE, SIT DOWN

Winnipeg, Sept. 3—Action to eliminate "the musician who plays a light instru- ment and dances around prodding ladies in the back and generally making a nuisance of himself," is proposed in reso- lution which the Winnipeg Musician's Union will consider.

In the production of "jazz" the reso- lution would confine union members either to dancing or playing but would not permit both at one time.

TIRES STOLEN.

A railway car loaded with automobile tires, on a siding near the Three Mile House, was broken into last night and some of the contents removed. Up to noon nothing has developed and no ar- rests were ma

Seizure of 49 Barrels Of Liquor Is Reported From Madawaska Co.

INSPECTOR DAIGLE MAKES CAPTURE OF IT AT ST. HILAIRE

Had Been Sent from Montreal—Whiskey, Brandy, Alcohol and Gin—Spirits from Government Warehouses to Montreal.

Fredericton, N. B., Sept. 3—Chief Inspector Wilson was notified last evening that Sub-Inspector Denis Daigle of Madawaska county, had seized forty-nine barrels of liquor consigned to "A. Cyr, St. Hilaire."

The seizure was made at St. Hilaire. The liquor had come from Montreal and, it is presumed, was to be smuggled across the border. Included in the forty-nine barrels were twelve barrels of alcohol containing twelve gallons each; six barrels of rye whiskey containing five dozen bottles each; eleven barrels of Scotch whiskey, House of Lords brand; six barrels of brandy and fourteen barrels of gin.

With the enforcement of prohibition under the zone system other seizures are expected to follow rapidly. The store houses in the departmental buildings have been emptied by sending of a large lot to Montreal, but it will not be long before another out-pouring is necessitated to clear the way for further arrivals.

MAY BE NOMINATED FOR LEEDS

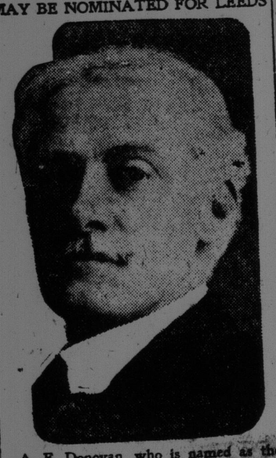

A. E. Donovan, who is named as the probable choice of Leeds constituents to succeed Sir Thomas White who has announced his intended resignation.

IN MEMORY OF RAY CHAPMAN

Cleveland, Sept. 3—Today will be observed at League Park as Memorial Day for Ray Chapman, Cleveland shortstop who died as the result of being hit by a pitched ball in New York several weeks ago. Ten minutes previous to the start of the Cleveland-Detroit games, a bugler from the Cleveland Naval Reserves, of which Chapman was a member, will sound taps and the flag will be placed at half staff.

The players of both teams and the fans will stand at attention. Then a choir of 100 voices will sing "Lead Kindly Light." An orchestra will furnish the music. It will be the first game at home since Chapman's death.

FISHERY REPORT; THE JULY CATCH

Ottawa, Sept. 3—(Canadian Press)—Figures issued from the Department of Marine and Fisheries show that the total value of the July catch of sea fish on both coasts of Canada was slightly less this year than last. At the points of landing the total value in July this year was $4,874,659, as compared with $4,899,818 in July a year ago. The catches of cod, haddock and pollock were considerably less than in July last year, and sardines in the Bay of Fundy were reported scarce. The decrease in the Atlantic catch for the month was nearly offset by the increased value of salmon and halibut on the Pacific. Increased values, however, do not represent increased catches.

BYE-LAW MATTERS.

In the police court this morning two by-law cases were heard. Edward P. Carleton was charged with allowing dirty water to flow over the sidewalk in Lombard street. He said the break was a result of some repair work being done to the cement on the walk by the city and he had asked that they fix the sewer, since he said he thought they were responsible for the break, but the commissioner said the city would not do this work and were not connected with it in any way. Mr. Carleton is having the work done. A deposit of $50 was put up and the case postponed until Friday.

E. Mayes Douglas was charged with driving on the wrong side of Main street on August 30. Policeman McFarland gave evidence and a fine was imposed.

REV. DR. CHOWN IS TO LEAVE SOON FOR CHINA

Toronto, Sept. 3—Rev. Dr. S. D. Chown, gentral superintendent of the Methodist church of Canada, and chairman of the Methodist board of missions, will sail for China at the end of this month on an official visit of inspection in West China.

COMMERCIAL TREATY OF FRANCE AND POLAND

Paris, Sept. 3—Ladislas Grabski, minister of finance of Poland, arrived in Paris yesterday to negotiate a commercial treaty with France and arrange payment for war material. The newspapers consider his mission of considerable political and economic importance.

German Coal for Allies.

Paris, Sept. 3—British, French, Italian and German delegates have arrived at Stresa, Italy, for a conference at which will be arranged the conditions of payments and advices to be made to Germany for the delivery of coal to the Allies.

BALFOUR HITS IN REPLY TO REDS

Changes Made in Peace Terms to Poles

Bolsheviki Foreign Minister Is Shown Deceit Practiced in Announcement of Terms — Britain's Position.

London, Sept. 3—Arthur J. Balfour, lord president of the council, yesterday replied to the despatch of M. Ticitcherin, the Russian Bolsheviki minister, sent on August 26. Mr. Balfour expresses gratification that the Soviet goverment renounces its demands for a workers' militia, but declares that M. Tchitcherin is mistaken in supposing that the British government recognized that a reduction of the Polish army to 50,000 men would be just peace terms.

What the British government said, Mr. Balfour declares, was that Great Britain would not consider it sufficient ground for active intervention.

Mr. Balfour characterizes Tchitcherin's representations concerning the civic militia as being a concession to Poland as "evidently meant as a jest, and so far neither requires nor deserves a reply."

He considers, however, that it is a jest requiring explanation from the Soviet government and points out that both the British parliament and the people were deceived by the Soviet withholding the fact that the militia was to be taken from a particular class chosen by a victorious enemy.

The British government's objection was not based on the choice of workmen. Its objection would be equally strong if the militia were composed of millionaires. In either case it would be armed force imposed on the Poles at the bidding of a foreign power and therefore inconsistent with national independence, and the permanent maintenance of civil order.

Mr. Balfour says he does not doubt Tchitcherin's statement that there are inequalities of wealth in Great Britain which no longer exists in Russia, but that the enferences Tchitcherin draws from this are quite irrelevant to the present purpose.

Mr. Balfour concludes by saying that he never for a moment questioned the efficacy of Soviet methods for making rich men poor, but that it is in the more important task of making poor men richer that failure is to be feared. Mr. Balfour's reply is in answer to Tchitcherin's statement called forth by the Italo-British ultimatum respecting changes in the peace terms offered to Poland by the Soviet government.

FOR BRIDES-TO-BE.

A delightfur novelty shower was tendered Miss Maud Appleby last evening at the home of her sister, Mrs. J. G. Cheeseman, Dunn avenue, West St. John. Many friends gathered early in the evening and surprised Miss Appleby, who was escorted into another room where a basket laden with beautiful and valuable gifts and appropriately trimmed, was presented to her. After a pleasant time spent in games, music and dancing, refreshments were served. All extended to Miss Appleby hearty congratulations in anticipation of a happy event in the near future.

A large number of friends of Miss Gladys Donaldson called upon her last evening and tendered her a novelty shower in honor of an interesting event to take place in the near future. The bride-to-be received many beautiful gifts in a prettily decorated basket carried by Miss Pearl Taylor and Miss Madeline Ervine. The evening was spent in music, games and dancing.

About sixty friends of Miss Amalie Eckelprecht called at her home at Little River last evening and tendered her a novelty shower in honor of her approaching marriage. She received many nice remembrances in cut glass, silver, etc., and an enjoyable evening was spent.

REPORT OF CENTENARY.

The Chatham World says: "We hear from St. John that Centenary Methodist church, the largest church of the denomination in New Brunswick, has extended an invitation to Rev. R. G. Fulton, and that he has accepted. He is at present the pastor of Grafton street church, Halifax."

When questioned regarding the foregoing, officials of Centenary church said that so far as they knew there was no foundation for the rumor.

As Hiram Sees It

"I suppose," said the Times reporter to Mrs. Hiram Hornbeam, "you have a good stock of chick-weed stored for the winter."

Mrs. Hornbeam gazed enquiringly over her spectacles and said:—

"Chick-weed? Who ever told you we saved chick-weed?"

"Why," said the reporter, "you raise chickens. "Don't you feed them on chick-weed?"

Mrs. Hornbeam's laugh was drowned in the roar that came from the lips of Hiram.

"Say," he said when he had recovered his breath, "you fellers from town knows as much about a farm as I do about them new dances. Chick-weed fer chickens. That's as bad as the feller that wanted me to sell 'im a ton o' hoss hay. Mister, if we could raise poultry on chick-weed you'd git eggs fer a cent a-piece. You can't alwus jedge by a name. If you ast an Injun if he et Injun turnip he'd chase you with an axehandle."

"I stand corrected," said the reporter humbly. "I really thought chick-weed was a chicken food."

"Well," said Hiram, "lots o' people thinks things is good to eat an' drink that aint good fer 'em at all—an' they go on doin' it till they haint got no stomach left an' then they holler fer the doctor. A chicken hes more sense. If you see it eatin' oats you'll see it throw away the chaff every time."

"Some of the chickens in the city are rather fond of chaff," said the reporter.

"An' they git to be tough old birds," said Hiram.

TORONTO'S MAGISTRATE.

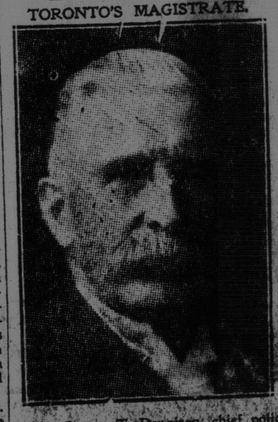

Col. George T. Denison, chief police magistrate of Toronto since 1877, celebrated his eighty-first birthday on August 31, on which day his latest book "Recollections of a Police Magistrate" was put on sale. Vigorous in body and keen of mind, the colonel, who for twenty years was the only police magistrate in Toronto and in the last twenty-three years has been the chief magistrate of the city, carries on his duties with all the alertness of a man of middle age. Since his appointment 650,000 cases has been dealt with in Toronto police court, most of them by Col. Denison himself. In the forty-odd years during which he has occupied the position Colonel Denison has never once been late for court.

Until the last year or two he always walked from his residence to the court, a distance of three miles. Now he rides occasionally. He makes it a point to be in his office ahead of time and as the city hall clock strikes the hour for court to open he takes his seat on the bench. Col. Denison is the author of several books on military and other subjects.

Phelix and Pherdinand

WEATHER REPORT

Issued by authority of the Department of Marine and Fisheries, R. F. Stupart, director of meterological service.

Synopsis—The area of high pressure now centred near Lake Superior extends from the Atlantic to the Pacific and the weather is fine with moderate temperatures throughout the dominion.

Fine and Cool.

Maritime—Moderate to fresh northwest winds, fine and cool today and on Saturday.

Gulf and North Shore—Fresh northwest winds, fine and cool today and on Saturday.

New England—Fair tonight and Saturday, continued cool, light to moderate northwest winds.

Toronto, Sept. 3—Temperatures yesterday were:

	8 a.m.	Highest yesterday.	Lowest during night.
Victoria	50	62	48
Kamloops	52	80	50
Calgary	42	76	38
Edmonton	46	74	46
Prince Albert	42	70	40
Winnipeg	46	74	42
White River	40	..	30
Sault Ste. Marie	48	66	42
Toronto	63	74	52
Kingston	52	68	50
Ottawa	56	70	46
Montreal	58	68	54
Quebec	54	66	48
St. John	52	50	46
Halifax	54	58	46
St. John's, Nfld.	58	70	52
Detroit	52	66	50
New York	60	72	54

Trapped In Crippled Submarine Nearly Two Days Under the Water

Bell and Buzzer Give the Signal Which Brings Them Help

American Undersea Craft's Crew All Rescued After Trying Time — Off Cape Henlopen—Credit for Keen Look-Out Man on Transport.

Philadelphia, Sept. 3—Radio messages flashed from the army transport General Goethals to the Philadelphia navy yard, via Cape May, early today told of the rescue of the officers and crew of the submarine S-5 after they had spent nearly two days locked in the disabled vessel beneath the Atlantic ocean, fifty-five miles south of Cape Henlopen.

It was after three o'clock this morning when Lieut.-Commander C. M. Cooke, who exercised his prerogative of being the last man to leave his vessel, was taken aboard the S. S. Alathus. Nine hours had elapsed since the plight of the undersea boat had been made public through a wireless call picked up by an operator in Farmington, Conn.

It was a small buoy, a development of the great war, together with the vigilant eye of a lookout on the bridge of the transport General Goethals, that gave the thirty men on the submerged submarine their chance for life. This small buoy, with a bell and buzzer device that can be operated when the boat is submerged, is part of the equipment of all submarines. It was cast loose when the S-5 went down. The lookout on the General Goethals saw it, being attracted by its bell, as well as the fact that it was not noted on the chart.

A Cry From the Depths.

A small boat, with an officer in command, was lowered from the transport to investigate. When the buoy was reached the buzzer device could be heard. The officer cut into the connection and quickly there came this message:

"The subraine S-5 has been submerged for thirty-five hours. Air is running short. Machinery is damaged. Send for help."

This plea was sent broadcast by the wireless of the General Goethals. Among those to respond was the steamer Alanthus which, with the army transport, stood by the submerged vessel and managed to attach grappling hooks to its stern. Holding the submarine in a vertical position, a hole was bored through to the suffering crew, who had almost given up all hope of rescue.

In the meantime the call for help had been picked up by the navy wireless stations and, by command of Secretary Daniels, destroyers were rushed to the rescue from Philadelphia, Newport News and New York.

Before all these vessels had had time to reach the scene, however, word was flashed that all the crew had been taken aboard the steamer Alanthus.

The wireless did not tell how the rescue had been effected or what vessels beside the Alanthus and General Goethals, if any, had assisted. It merely told that all were safe aboard the Alanthus. None had been injured, although all had suffered for lack of air. It was one o'clock when the first man was taken off the submarine and more than two hours later before Lieut.-Commander Cooke left his vessel.

The Alanthus is proceeding slowly with the S-5 in tow. It is not expected to reach the Deleware Breakwater, ninety miles down the Deleware river from Philadelphia, until about noon.

IS 73 TODAY

Sir Geo. E. Foster's Term of Service Surpassed Only by Sir Wilfrid Laurier's.

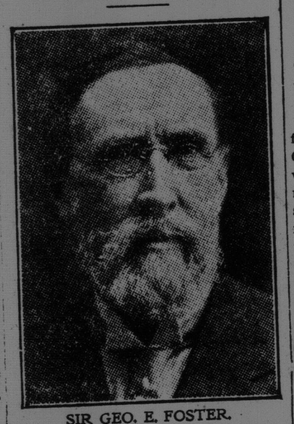

SIR GEO. E. FOSTER.

Ottawa, Sept. 3—(Canadian Press—Sir George E. Foster, minister or trade and commerce, is today receiving the good wishes of his cabinet colleagues and hosts of others on the occasion of his 73rd. birthday.

With the exception of the late Sir Wilfrid Laurier, he has seen the longest parliamentary service under confederation of any public man. He has served thirty-four years, one month and nineteen days against Sir Wilfrid's 44 years, 11 months and 27 days,and Sir John MacDonald's 23 years, 8 months and 12 days.

CLEAR UP THE ONTARIO TIMBER MATTER FIRST

Conservative Convention Later Is Desire of Acting Leader in Province.

Toronto, Sept. 3—It is said that the proposed provincial convention of the Liberal-Conseravtives of Ontario, which had been fixed for October 27 and 28, may be postponed until January, as Hon. G. Howard Ferguson, acting Conservative leader, wishes to make his statement to Justice Riddell and Latchford in connection with the timber probe before the convention is held.

Mr. Ferguson expresses confidence that he can clear up any matters which are now not understood in his administration of the department of forests, lands and mines. However, some prominent local Conservatives are said to be somewhat insistent that the dates set for the convention should be adhered to.

THE WATER TO BE OFF TOMORROW

Delay in getting down to the break in the gate valve at Silver Falls, made it unnecessary to turn off the water supply in No. 3 main this morning, but as the work will be ready for repairs tomorrow, the supply to the city will be limited tomorrow, starting at about nine o'clock. The high levels, including Douglas avenue, will be particularly affected.

BASEBALL.

The game scheduled for Wednesday night between the St. Peter's team and the Nashwaak Indians, postponed on account of unfavorable weather, will be played this evening at 6.45 o'clock on St. Peter's grounds.

In the City Intermediate League two games will be played on the Queen Square diamond, West End, tomorrow afternoon. The first will be between the Blue Rock Fliers and the Portlands, and the next between the Carleton and the Portlands.

A game in the Industrial League this evening between the Stetson-Cutler team and the Nashwaak Indians, has been postponed until Monday morning at ten o'clock, on account of the game scheduled between St. Peter's and the Indians tonight. The game on Monday will be a benefit game for Douglas Mosher, who recently had his leg fractured while he was playing in a game in the Industrial League.

CONGRATULATIONS.

Friends of Frank Corkery heartily congratulate him on his new success in school life. In addition to being winner of the Corporation gold medal for the highest marks in St. John in the matriculation examination, he is also the winner of the Parker silver medal for the highest marks in mathematics. He is the son of Mrs. Margaret Corkery of 126 Douglas avenue. Samuel Douglas McGowan was runner up for both these medals. Miss Helen Marie Kennedy of St. Vincent's High school, daughter of John Kennedy, 164 Sydney street, is the winner of the medal for mathematics in that school.

YOUTH IS SHOT; SHERIFF GOES TO ARREST UNCLE

Ottawa, Sept. 3—Michael Fagioux, aged twenty years, a resident of the little hamlet of Des Joachims, about seven miles from Chalk River, lies at death's door from a gunshot wound in the hip which is alleged to have been inflicted by his uncle, Paul Fagioux. Sheriff Sloan of Bryson, will arrest the latter.

From what can be learned from young Fagioux the shooting was the aftermath of a quarrel. There are but faint hopes for the recovery of the youth.

WILL HAVE FIGHT IN RAIN OR SHINE

Binton Harbor, Mich., Sept. 3—Rain will not cause a postponement of the battle for the championship, said Promoter Fitzsimmons today. The ring and a large part of the open air arena will be covered with a huge canvas early on the day of the fight if the weather is threatening, and the heavyweight rivals will go into the ring on schedule time no matter if there is a downpour.

The referee situation is expected to be cleared today with the arrival of Thomas Bigger, chairman of the state athletic commission. Jack Kearns, manager of the champion, said that he would insist upon naming an official of his own selection.

Promoter Fitzsimmons said that the advance sale has reached $50,000 and that indications were favorable for a total gate of $150,000.

NEGOTIATION NEXT AT RIGA

Poles and Soviets Are Arranging It

Head of Red Delegation Resigns Because of Change—Guarantees Asked for by Bolshevik Foreign Minister.

Warsaw, Sept. 3—M. Danishevsky has resigned as the head of the Russian Bolshevik delegation to negotiate an armistice agreement and a peace treaty with Poland, and has been replaced by Adolph A. Joffe, former soviet ambassador to Germany and chairman of the Russian peace delegation at Brest-Litovsk, according to Moscow advices. Danishevsky resigned because the soviet government agreed to carry on further negotiations with Poland at Riga.

The Polish foreign minister received a message from the Bolsheviki minister of foreign affairs, stating that the essential condition as to the Riga conference was a guarantee of the immunity of the Russian and Ukrainian delegates, the right to free and uninterrupted communications in code by telegraph and wireless and by courier.

Upon receiving such guarantee, he said, the Soviet delegation will leave for Riga with full power to agree to an armistice preliminary to peace and to negotiate a final peace treaty. The Polish minister has wired the Polish minister in Riga to obtain the demanded guarantee from the Letvian government and to communicate the result direct to the Bolsheviki minister in that city.

THREE ST. JOHN MEN ELECTED

Messrs. Teed, Baxter and Lewin on Board of Officers of Canadian Bar Association.

Ottawa, Sept. 3—The Canadian Bar Association yesterday elected officers for the ensuing year as follows:

Honorary president, Right Hon. C. J. Doherty, minister of justice; president, Sir James Aikins, lieutenant-governor of Manitoba; honorary secretary, Hon. E. Fabre, surveyor, Montreal; honorary treasurer, G. F. Henderson, K. C., Ottawa; secretary-treasurer, E. H. Coleman, Winnipeg.

The provincial vice-presidents and councils elected include:

New Brunswick—Vice-president, R. B. Hanson, K. C., Fredericton; M. G. Teed, K. C., St. John; J. B. M. Baxter, K. C., St. John; E. A. Reilley, K. C., Moncton; J. D. P. Lewin, St. John; J. Allen Leblanc, Dalhousie; A. B. Connell, K. C., Woodstock; E. N. Cockburn, K. C., St. Stephen.

Nova Scotia—Vice-president, Stuart Jenks, K. C., Halifax; council: Hon. Chief Justice R. E. Harris, K. C., Halifax; the Hon. J. W. Longley, judge of the supreme court of Nova Scotia; T. S. Rogers, K. C., Halifax; W. H. Covert, K. C., Halifax; D. A. MacRae, K. C., LL. D., Halifax; E. M. Macdonald, K. C., Pictou; J. H. Logan, K. C., Amherst; R. F. Phalen, North Sydney.

Prince Edward Island—Vice-president, A. D. Warburton; council: Mr. Justice Haszard, W. E. Bentley, K. C., J. D. Stewart, K. C., Hon. Charles E. Duffy, Judge Stewart, H. James Palmer, K. C., E. H. Haviland.

Representing the Law Society of P. E. Island, Donald Mackinnon, president; R. H. McNeill, vice-president.

QUEBEC APPLE CROP IS GOOD BUT NONE FOR EXPORT

Montreal, Sept. 3—Peter Reid, secretary of the Pomological and Fruit Growing Society of the Province of Quebec, yesterday said the apple crop for the province was figured at around 100,000 barrels, as compared with 75,000 last year. He added that the crop was excellent, "especially with such favorite fruits as the Fameuse and MacIntosh Red, while Wealthy and Duchess are a really good quality and a fair crop."

Quebec province, he said, would have no apples to export this season and will not until orchards planted to replace those killed out by the frosts of the bad 1917 winter reach the bearing stage.

MONTREAL MARKET.

Montreal, Sept. 3—There was a continued quiet tone at the local opening of the stock market today, and a somewhat weaker tone prevailed in most of the transactions which were recorded. Brompton opened unchanged from yesterday's high at 69½, Brazilian was unchanged at 38 and National Breweries was up 1 1-8 at 65¼.

Trading in the papers was a little more lively, Spanish River common opening up a half to 112½ from which it moved to 113, while the preferred opened at 121, a half off from yesterday's close, and almost immediately dropped to 120.

MORE SPECIALS.

Eighteen special constables to do duty during the exhibition were to have been sworn in this afternoon, as follows:—James Kirkpatrick, Gordon McAfee, John Hill, Leslie M. Shaw, Thomas Carty, John Tool, William Maber, Ingles Gavel, Archie Corps, William Gilmore, Harry McAlary, C. M. Mitchell, W. H. Jones, A. Devine, Edwin Ellis, William Seberry, George McVane and Ernest Flewelling.