DOCTORS IN CONVENTION RUB FOR NEW METHODS

President Wright Finds Fault That Students Are Being Trained More as Mechanics.

The 43rd annual meeting of the Canadian Medical Association commenced its sessions yesterday in convocation hall with over 200 doctors in attendance from all parts of the Dominion. It would be extremely difficult to conceive of a more interesting and praiseworthy object than that which occasions this conference now in progress. Here we see men fortified with the most modern methods of medical science, trained in the art of battling against every disease to which humanity is heir, and met together to discuss and interchange ideas arising out of their varied experiences in daily practice, with the view of broadening still further their knowledge of disease and its remedies.

The morning was devoted to sectional meetings, when papers on purely professional topics were read and discussed.

Among those on the platform at the afternoon session were: Dr. Adam H. Wright, Toronto, president of the association; Dr. R. J. Blanchard, Winnipeg, vice-president; President Falconer of Toronto University; Hon. Dr. Pyne, Dr. Montizambert, director-general of public health, Ottawa; Acting Mayor Ward, Dr. Sheard, Rev. Dr. Hazlewood, Dr. W. B. Geikie, formerly

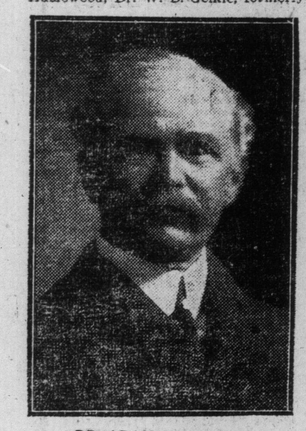

DR. ADAM H. WRIGHT
President of the Canadian Medical Association, now in session here.

dean of Trinity Medical College; Prof. I. H. Cameron, Toronto; Prof. McPhedran, Toronto; Dr. T. G. Rodding, Montreal; Dr. John Stewart, Halifax; Dr. Harrison, Selkirk, Ont., past president of the C.M.A.; Dr. W. H. Moorehouse, London, past president; Dr. Tunstall, Vancouver; Dr. C. J. Fagan, provincial health officer of British Columbia; Dr. Charles Hastings, Toronto; Dr. Charles E. North of New York city, and J. G. Rutherford, veterinary director-general, Ottawa.

President's Address.

Dr. Adam H. Wright of Toronto, the new president, discussed "The General Practitioners" in his inaugural. Altho some years ago it had seemed possible that the general practitioner would become extinct in certain large cities, the pendulum was swinging back, and the family physician was now considered a necessity in most homes. "We do not pretend that the majority of physicians are saints or heroes, but we do contend that the practice of our profession furnishes grand opportunities for good work in the interests of suffering humanity," he said.

"The amount of work in all departments has increased so enormously during recent years that students are bewildered, confused and disheartened. The students of to-day bolt more, and cram more, and observe less, and think less, than did those of 10 to 20 years ago. There seems to be little continuity between the teachings of the primary and final subjects. In the early years the students are now swallowing pure and applied science in masses too big for their assimilative organs; or, in other words, are largely memorizing facts without understanding them. It is believed by many that this unfortunate condition of things exists in many, if not most of the best medical colleges in North America, as well as in the old world."

The students nowadays were not taught to observe so carefully the evident symptoms of disease as formerly, and were becoming mere mechanics. The higher and more intellectual means of drawing conclusions by inductive reasoning, as Dr. Shepherd of Montreal had pointed out, were to-day almost neglected.

The Specialist Criticized.

The relationship between the general practitioner and the specialist, Dr. Wright pointed out, had been much discussed in the past. "It would appear," he remarked, "that a large proportion of surgeons in the United States are in the habit of giving percentages or commissions to physicians who send them patients, without the knowledge of the latter. I hope it is not necessary to tell members of this association that such conduct is undignified, unethical and dishonest."

Discussing the methods of some specialists, he said: "We want men of the Lister type to teach our students and practitioners. The wondrous charm of Lister's simplicity in his methods of teaching and operating is one of the most delightful things the world has ever contemplated. Some of our shining lights nowadays, in hospitals and medical societies, appear to aim at giving exhibitions of their skill instead of imparting some practical knowledge to the every-day doctor—knowledge that will help him while working on the side lines or in the backwoods, where theatrical costumes can scarcely come into general use."

Dr. Wright closed with an expressed desire for Dominion medical registration and for reciprocal relations with the mother country.

Reports Considered.

The evening session opened with a splendid technical address in medicine by Dr. W. P. Heringham of London, England. The address was illustrated with lantern views showing tissues in various diseases. Dr. Heringham's wide experience places him in the front rank of the medical profession in England. His remarks on the treatment of disease were much appreciated.

The report of the executive council of the association was presented by Dr. R. A. Reeve. The chief recommendation was that the association should, without delay, begin the publication of a journal to be edited by Dr. McPhail of Montreal. In connection with this new journal it is proposed that the association take over The Montreal Medical Journal with a guaranteed circulation of 1200, and in return pay interest amounting to $360 to the shareholders. The receipts of the association last year, according to the annual report, amounted to $1800, of which a balance of $600 remains.

Dr. Ferguson objected to the association assuming the obligation to pay interest to the shareholders of The Medical Journal. Prof. McPhedran in reply stated that the association was much in need of a new journal, and he was of the opinion that the association was receiving a sufficient return for the promise to pay the annual interest. The chairman, Dr. L. P. Normand of Three Rivers, Quebec, put the motion and the report was adopted.

The executive council was elected as follows: Doctors C. J. Fagan, Victoria, B.C.; Ingersoll Olmstead, Hamilton; George E. Armstrong, Montreal; A. T. Shillington, Ottawa; James Bell, Montreal; F. N. G. Starr, Toronto; J. T. Fotheringham, Toronto; J. P. Elliott, Toronto; John Stewart, Halifax; A. McPhedran, Toronto; R. A. Reeve, Toronto; Murray MacLaren, St. John, N.B.; Alex McNeill, Charlottetown, P.E.I.; J. D. Lafferty, Calgary; F. G. Finley, Montreal.

Dominion Registration.

Dr. T. G. Roddick of Montreal opened the discussion on Dominion registration. As sponsor of the scheme, Dr. Roddick has given much attention to amending the Medical Act.

"We ought to nationalize ourselves a little," said he, "and show the world that we are not as provincial as we appear to be."

As the medical school of Canada are all in connection with the universities, Prof. McPhedran urged that the standard of education be raised sufficiently to allow of practitioners passing a Dominion council exam. that would enable them to practise anywhere in the Dominion. L. H. Cameron supported Prof. McPhedran's remarks.

Dr. Lafferty of Calgary objected that under the British North America Act the different provinces had supreme power in the matter of provincial education and, therefore, no authority could be given by the Dominion Government to any committee who might interfere with provincial rights. The matter was dropped without further discussion.

Suggested amendments to the Dominion Medical Act were carried unanimously as presented.

Won't Fix a Standard.

At the annual executive session of the Ontario Medical Association, held last night, a recommendation proposed by I. H. Cameron was carried to the effect that the council shall not fix the qualifications to be complied with as prescribed or necessary for matriculation in the study of medicine or for the attainment of the provincial license, these being regulated by the educational authorities.

Off to Kansas City.

George Shipman, vice-president of the Leather Workers and Horse Goods International Organization and a member of Toronto local, leaves to-day for Kansas City, where he will attend the executive session which opens on June 6 and will probably last for three weeks. On his way west he will visit Chicago, Lincoln, Ill., South Bend, Indiana, and St. Louis in the interest of organization work.

It is understood that Mr. Shipman is an aspirant for the presidency.

Extra Trips Saturday.

A special service will be given by the steamers Modjeska and Macassa on the Hamilton route on Saturday. The time-table will be: Leaving Toronto at 9 a.m., 3.30 and 7.30 p.m., and leaving Hamilton at 12.40, 2.15 and 6.15 p.m. To-day steamers leave Toronto at 9 a.m. and 5.30 p.m. and leave Hamilton at 8.30 a.m. and 5 p.m. Commencing Monday, June 6 and thereafter steamers will leave Toronto at 9 a.m., 2 and 7 p.m., and leave Hamilton at 10 a.m. and 5.30 p.m.

Floating Palaces—Great Lakes.

Ask about the five boats each week, Canadian Pacific Lakes Service—Owen Sound —Sault Ste. Marie—Port Arthur —Fort William—any Canadian Pacific agent will tell you. The Toronto ticket office is at the southeast corner King and Yonge-streets.

Women

Cannot be Strong and Healthy Unless the Kidneys are Well.

Weak, lame or aching backs are the first sign of Kidney Trouble.

Under ordinary conditions they ought to be strong and ready to bear the burdens of life.

It is hard to do housework with a weak and aching back. Backaches come from sick kidneys, and what a lot of trouble sick kidneys cause.

But they can't help it. If more work is put on them than they can stand it is not to be wondered that they get out of order.

Weak back is simply a warning from the kidneys and should be attended to immediately so as to avoid years of terrible suffering from kidney troubles.

Doan's Kidney Pills will cure you in the same way as they have cured thousands of others.

Miss Alberta B. Clarke, Stoney Creek, Ont., writes:—"I was troubled with kidney trouble for several years; my back was weak, I had such terrible headaches, and was so restless I could not sleep at night and tried everything without any benefit. Meantime a friend advised me to try Doan's Kidney Pills, so I got four boxes and they completely cured me. I now feel as well as I ever did and would advise everyone suffering from Kidney Disease to try them."

Price 50 cents per box, or 3 for $1.25, at all dealers or The T. Milburn Co., Limited, Toronto, Ont.

In ordering specify "Doan's."

The new island ferry will be called the Trillium.

British Columbia will have an exhibit at the National Exposition.

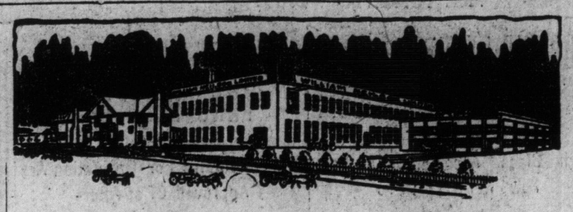

Inspect Our Plant

We invite you to come and see where Neilson's Ice Cream is made.

See our ice cream chefs in their white suits—see our clean kitchens—see our special washing and sterilizing processes for our freezers and packing cans.

When you see all this you will know why Neilson's Ice Cream is pure.

Neilson's

Ice Cream Bricks

In "Neilson's" Ice Cream you get absolutely pure cream—it stands the highest government tests.

If we used adulterants we could save thousands each year—and probably sell "Neilson's" to you cheaper—but it wouldn't have that delicious creamy flavor.

Our ice cream chefs are expert confectioners who are at their best in creating our rare combination ice cream flavors.

Watch the streamers on your druggists' and confectioners' windows for our specials.

Stop and get some for dinner.

Over 500 Toronto Druggists and Confectioners Supplied Daily

WM. NEILSON, Ltd., Toronto

(6) Tel. Park 294

"Our ice cream chef"

SOCIETY NOTES

Wednesday, June 1, was anything but a pleasant day for the "June bride." Cloudy skies, occasional showers, and a cool wind were more befitting a day in the autumn. Among the marriages in Toronto yesterday were the following:

At St. Anne's Church—Miss Ethelwyn Beatrice Bradshaw and Rev. Angus B. Cameron of Port Perry.

At Dunn-avenue Methodist Church—Miss Lulu Gwendolyn Brock and Jas. Phinnemore Cook.

Miss Christobel McGaw and Joseph Missett Mussen, Canadian trade commissioner at Leeds, Eng.

At St. Mark's Anglican Church—Miss Anna Elfreda Merner and Wallace Waller.

Miss Nellie Elliott and Charles Edward Wardlaw of Brampton.

In Dunn-avenue Presbyterian Church—Miss Addie May Quinn and Walter Kennedy.

At St. Francis' Church—Miss Mayme Napolitano and Ross Querques.

At St. Alban's Cathedral—Miss Edna Constance Young and Fred A. Collins.

At Holy Trinity Church—Miss Elizabeth Rogers and Harold Faulkner of Beckham, England.

Miss Edna Florence Jefkins and Bert Brown.

At St. George's Church—Miss Edna T. Notter of Owen Sound and Wm. J. Rooney.

At St. Alban's Cathedral—Miss Edna Going and Chas. Lockwood Beckett.

Miss Hazel Kathleen Munns and Aubrey Lawrence Fullerton of Parrsboro, N.S.

At Little Trinity Church—Miss Ellen Cynthia Wilson and Rev. John Nelson Blodgett of Roseneath, Ont.

At Dunn-avenue Methodist Church—Miss Ethel Maude Millage and Pierce Kenneth Gould.

At St. Peter's R. C. Church—Miss Beatrice Runham and Timothy E. Enright.

Mr. and Mrs. George Sanderson announce the engagement of their daughter, Eva Elizabeth, to Mr. Ford Gallow, the wedding to take place quietly late in June.

Mr. and Mrs. W. R. Munroe, 79 Salem-avenue, have issued invitations to the marriage of their daughter, Miss Beatrice, to Mr. Albert J. Hales, the marriage to take place on June 22.

The engagement is announced of Myrtle Leeta, only daughter of Mr. and Mrs. William McCully of Bellevue-avenue, to Mr. Arthur J. Cherry, son of Mr. and Mrs. James Cherry of Toronto.

Gifts for the June Bride

CUTLERY

Aikenhead's

See Window Display

Case Carvers. We carry a large assortment selected from the best Sheffield manufacturers. Three and five-piece sets. Ivory, Celluloid and Stag Handles. $3.00 to $10.50 per set.

1847 Rogers' Bros. Table Knives, Forks and Spoons — Butter Knives, Fruit Knives, Berry Spoons, Fish Eaters.

Pearl Handle, Silver-plated Dessert Knives and Forks, in quarter-cut oak cases.

Six Knives and Forks, in case, $12.50.

Twelve Knives and Forks, in case, $25.00.

Aikenhead Hardware Limited

Wholesale and Retail

17-19-21 Temperance Street

The marriage will take place the latter part of this month.

Mr. and Mrs. Wm. F. Hayden have issued invitations for the marriage of their daughter, Millie Ewart, to Mr. Donald Waters Douglas, to take place in Walmer-road Baptist Church, Thursday, June 16, at half-past two, and afterwards at 589 Euclid-avenue.

The marriage of Miss Mary Antoinnette Lang, daughter of Mr. and Mrs. John A. Lang of Berlin, to Mr. William H. Webber, will take place on Tuesday, June 14.

The marriage of Miss Emily Thom to Mr. Lawrence K. Hergert will take place on June 29.

The marriage of Miss Aileen Sinclair to Mr. Kenneth Mackenzie will take place on June 23.

Widmer Hawke, vice-president of the O'Keefe Brewery Co., is at Atlantic City, recuperating from a recent severe operation.

Mr. and Mrs. W. H. Williams of Bowmanville leave on Saturday by the steamer Huronic from Sarnia for a trip to the Northwest.

St. Elizabeth Visiting Nurses.

The regular monthly meeting of the board of directors and governors of the St. Elizabeth Visiting Nurses' Association will be held in St. Michael's School, Bond-street, on Friday, at 3 o'clock.

Tobacco Habit

Dr. McTaggart's tobacco remedy removes all desire for the weed in a few days. A vegetable medicine, and only requires touching the tongue with it occasionally. Price $2.00.

Liquor Habit

Marvelous results from taking his remedy for the liquor habit. Safe and inexpensive home treatment; no hypodermic injections, no publicity, no loss of time from business, and a cure guaranteed.

Address or consult Dr. McTaggart, 75 Yonge-street, Toronto, Canada. 4

Dr. B.E. Hawke, 21 Wellesley-street, Toronto, makes a specialty of all diseases of the lower bowels, Piles, fissudes, etc., successfully treated without operation. Write for free booklet. 47tf.

INLAND NAVIGATION.

Buffalo Niagara Falls Toronto ROUTE

NIAGARA NAVIGATION COMPANY

Effective June 6 (Sunday excepted) Leave Toronto 7.30, 9.00, 11.00 a.m., 2.00, 3.45, 5.15 p.m.

Ticket Office: Traders' Bank Building, ground floor. Telephone Main 6536.

NORTHERN NAVIGATION CO.

GRAND TRUNK ROUTE

Sailings of passenger steamers from Sarnia for Soo, Port Arthur and Duluth every Monday, Wednesday and Saturday at 3.30 p.m. Only the Wednesday and Saturday steamers go to Duluth.

Sailings from Collingwood, 1.30 p.m., and Owen Sound 11.45 p.m. Wednesdays and Saturdays for Soo and Georgian Bay ports.

Information from Railway Ticket Agents, or from the Company at Sarnia or Collingwood. ed

Saturday June 11th

Summer Service commences to

MUSKOKA

The unrivalled

Lake Shore Express

From Toronto 10.00 A.M.

A solid vestibuled train in a class by itself. Connecting at Bala Park and Lake Joseph with Muskoka Navigation Company steamers, giving the fastest service to all points on the Muskoka Lakes. For special week-end trains during July and August, watch the newspapers. Ticket Offices, corner King and Toronto Streets and Union Station.

E. P. WRIGHT, City Ticket Agent. Main 5179. ed

NIAGARA CENTRAL ROUTE

ST. CATHARINES, NIAGARA FALLS, BUFFALO, WELLAND.

The Str. "GARDEN CITY" leaves Yonge St. Wharf daily (except Sunday) at 4.45 p.m. Leaves Pt. Dalhousie at 8 a.m.

ST. CATHARINES	$1.00
NIAGARA FALLS, ONT	1.35
NIAGARA FALLS, N.Y.	1.50
BUFFALO	2.00
WELLAND	1.60

For information Phone M. 2553. ed7

Saturday to Monday OUTINGS

RICHELIEU & ONTARIO NAV. CO.

CHARLOTTE (Port of Rochester), THOUSAND ISLAND PORTS, BROCKVILLE, PRESCOTT.

Very Low Rates Every Saturday.

Steamers Toronto and Kingston leave daily (except Sunday) at 3.00 p.m.; after July 1st daily for Thousand Islands, "Shooting the Rapids," Montreal, Quebec and Saguenay.

New Ticket Office, 46 Yonge St., corner Wellington St.

TURBINIA

FOR HAMILTON

Leaves Toronto 5.30 p.m. Leaves Hamilton 8.30 a.m.

SINGLE FARE 50c, RETURN ONLY 75c

TEN-TRIP TICKETS $2.50

Grimsby Beach and Return, $1.25

Brantford $1.50

Commencing June 6th, Macassa and Modjeska leave Toronto 9 a.m., 2 and 7 p.m.; leave Hamilton 10 a.m., 2.15 and 5.30 p.m.

Tickets are good on all steamers. See special time-table June 4th. 146

STEAMERS

MODJESKA and MACASSA

BETWEEN

TORONTO and HAMILTON

Time Table Thursday, June 2

Leave Toronto at 9 a.m. and 5.30 p.m. Leave Hamilton at 8.30 a.m. and 5 p.m.

Return Fare 75c; Ten-Trip Ticket $2.50

On Saturday, June 4, steamers will furnish a special service, leaving Toronto at 9 a.m., 3.30 and 7.30 p.m., and leaving Hamilton at 12.40 a.m., 2.15 and 6.15 p.m.

Commencing Monday, June 6, and thereafter, time-table will be: Leaving Toronto at 9 a.m., 2 and 7 p.m. and leaving Hamilton, at 10 a.m., 2.15 and 5.30 p.m.

TORONTO HOTELS.

HOTEL MOSSOP

56-58 YONGE STREET.

Absolutely Fireproof. European Plan. RATES—Rooms with bath, $2.00 per day and up; rooms without bath, $1.50 per day.

The only perfectly fireproof hotel building in Canada. Elegantly furnished throughout. Running hot and cold water, telephones and electric light in all bedrooms. Situated in the heart of the business section. Cars pass hotel direct to and from depot. Unsurpassed business men's luncheon. Grill room in connection.

624ft F. W. MOSSOP, Prop.

Public Amusements

From the immense amount of interest that is being shown by theatregoers in the coming of the Percy Haswell Players to the Royal Alexandra Theatre it looks now as if the engagement of this talented company here is an assured success. Miss Haswell's last appearance here was with the all-star cast that presented "Foreign Exchange" at the Royal Alexandra. She has also appeared here as leading woman with W. H. Crane Otis Skinner and other well known stars. For a number of years she played important roles with Daly's stock company in New York with Ada Rehan, appearing in all the farces and some of the principal musical comedies which were produced there. She possesses a rich soprano voice and was one of the original cast of "The Geisha" when first given in New York. Since then she has starred with her own stock companies in Washington and Baltimore.

The Players will open their season on Monday next in "The Marriage of Kitty," a delightful comedy, adapted from the French, in which Marie Tempest scored one of her greatest successes. The prices have been fixed at the low scale of 50c for the lower floor in the evenings and the balcony 25c. For the matinees on Wednesday and Saturday the entire house will be only 25c. Seats can be reserved one week in advance by telephone or mail. Seats are now selling for next week.

Mlle. Theo and her clever dancing "Dandies" have been retained to head the new vaudeville bill at the Majestic for the remainder of the week, commencing to-day. Other features will comprise Kreisel's troupe of performing dogs; Jane Elton, an English comedienne; Gertrude Dudley and Company, comedy sketch; the Houston Family, Roman ring artists; Jack Strause, a comedian, and Eddie McGrath, illustrated song vocalist. Popular prices will prevail.

James Crathern Dead.

MONTREAL, June 1.—(Special.)—The death took place this evening of James Crathern, one of Montreal's wealthiest citizens and director of the Dominion Steel Co., as well as of the Canadian Bank of Commerce. Mr. Crathern, who was in his 81st year, was a director of the Bank of Commerce for 26 years.

PASSENGER TRAFFIC. PASSENGER TRAFFIC.

FOR MONTREAL

—LEAVE TORONTO—

7.15 a.m., 9 a.m., 8.30 and 10.15 p.m. Daily

ONLY DOUBLE TRACK ROUTE

ROUND-TRIP TOURIST TICKETS ON SALE DAILY UNTIL NOVEMBER 30TH, AT LOW RATES.

To Muskoka, Lake of Bays, Temagami, Algonquin Park, Maganetawan River, Kawartha Lakes, etc.

UPPER LAKE STEAMERS

from Sarnia for Soo and Port Arthur every Wednesday and Saturday at 3.30 p.m.

Sailings from Collingwood 1.30 p.m. and Owen Sound 11.45 p.m. Wednesdays and Saturdays for Soo and Georgian Bay ports.

Full information at City Office, northwest corner King and Yonge Streets. Phone Main 4209.

INTERCOLONIAL RAILWAY

ARE YOU

on the List for a Copy of

"Tours to Summer Haunts"

Describing

CANADIAN TOURS TO CANADIAN RESORTS

BY THE SEA

in

Quebec, New Brunswick, Nova Scotia, Prince Edward Island

Write Advertising Department Intercolonial Railway, Moncton, N.B.

OCEAN STEAMSHIP PASSAGES

Booked for American, Canadian, Atlantic and Pacific services.

R. M. MELVILLE

General SS. Agent, Cor. Toronto and Adelaide Streets, Toronto. Phone Main 2010. 246

Ocean Tickets

From Montreal and Quebec.	Date.	Destination.
Corsican	June 3	Liverpool
Emp. of Britain	June 3	Liverpool
Ionian	June 4	Glasgow
Athenia	June 9	Glasgow
Lake Erie	June 4	London
Kwarra	June 20	Capetown
From New York.		
Caledonia	June 4	Glasgow
Florida	June 11	Havre

For rates and all particulars apply to

S. J. SHARP,

General Steamship Agent

19 Adelaide St. E.

Main 7024. edtf

White Star---Dominion

CANADIAN SERVICE, ROYAL MAIL STEAMERS.

Montreal--Quebec--Liverpool

R. M. S. Dominion, June 4th,

One-Class Cabin Steamer

Passengers receive best the steamer affords at very moderate rate.

R. M. S. Laurentic, June 11th,

(14,892 tons; triple screw)

Largest and most modern steamer on the St. Lawrence route. Every detail of comfort and luxury for present-day travel. Electric Passenger Elevator. Marconi Wireless Telegraph, Submarine Signalling Apparatus.

Limited accommodation still available on above steamers. Apply at once to

H. G. THORLEY

Passenger Agent, 41 King St. E., Toronto. 246

PRIVATE DISEASES

Hours: 9 a.m. to 8 p.m. SUNDAYS: 9 to 11 a.m.

Impotency, Sterility, Nervous Debility, etc., (the result of folly or excesses). Gleet and Stricture treated by Galvanism (the only sure cure and no bad after-effects).

SKIN DISEASES, whether result of Syphilis or not. No mercury used in treatment of Syphilis.

DISEASES OF WOMEN, Painful or Profuse Menstruation and all displacements of the Womb.

The above are the Specialties of

DR. W. H. GRAHAM

No. 1 Clarence Square, Cor. Spadina 246tf

CANADIAN PACIFIC

WINNIPEG

AND RETURN

$55.00

VIA

Great Lakes Route

Meals and Berths included on boat

Special Express Train leaves Toronto at 1.00 p.m. daily (except Friday and Sunday) to connect with boats leaving Owen Sound.

ASK FOR PARTICULARS.

City ticket office southeast corner of King and Yonge streets, or write R. L. Thompson, District Passenger Agent, Toronto.

ALLAN LINE ROYAL MAIL STEAMERS

JUNE SAILINGS FROM THE ST. LAWRENCE

MONTREAL TO LIVERPOOL.

Corsican...June 3. Tunisian. June 17. Virginian...June 10. Victorian. June 17.

Victorian and Virginian are turbine triple-screw steamers, 12,000 tons; Tunisian and Corsican twin-screw, 10,500 and 11,500 tons; time of passage, 6½ to 7½ days, port to port.

MONTREAL TO GLASGOW.

Ionian.....June 4. Pretorian June 18. Southwark June 11. Hesperian June 25.

Ionian, Pretorian and Southwark carry one class, second cabin, passengers only; Hesperian, first and second cabin.

MONTREAL TO HAVRE & LONDON.

Lake Erie..June 4. Sicilian.. June 18. Pomeranian June 11. Sardinian June 25.

All steamers on this service carry one class, second cabin, passengers at moderate rates. All steamers call at Havre, France.

For full information as to sailings, rates, etc., apply to 246

THE ALLAN LINE,

77 Yonge Street - - Toronto.

AMERICAN LINE

N. Y., Plymouth, Cherbourg, Southamp'n

Philadelphia..June 4 | New York...June 18

St. Louis ..June 11 | St. Paul ...June 25

ATLANTIC TRANSPORT LINE

New York—London Direct.

Mesaba .....June 4 | Minnepolis..June 18

Minnewaska.June 11 | Minnetonka.June 25

LEYLAND LINE

Boston—Liverpool.

Devonian ....June 8 | Canadian.. June 22

Winifredian June 18 | Bohemian ..June 29

RED STAR LINE

New York—Dover—Antwerp

Finland ..... June 4 | Lapland.new.June 18

Vaderland.. June 11 | Kroonland ..June 25

WHITE STAR LINE

N. Y.—Queenstown Holyhead—Liverpool

Arabic ..... June 4 | Celtic ..... June 18

Baltic ..... June 11 | Cedric ..... June 25

N. Y.—Plym'th—Cherb'g—Southampton.

Teutonic ... June 8 | Majestic... June 22

Oceanic .... June 15 | Adriatic .... June 29

BOSTON-QUEENSTOWN-LIVERPOOL.

Cymric .....June 14 | Cymric .... July 12

Zeeland ..... June 28 | Zeeland ... June 26

New York and Boston—Mediterranean

WHITE STAR—DOMINION LINE

Montreal—Quebec—Liverpool. 246

H. G. Thorley, P.A., 41 King E., Toronto.

Steamship Tickets

VIA NEW YORK, MONTREAL, BOSTON, QUEBEC, TO

EUROPE

A. F. WEBSTER & CO.

COR. KING and YONGE STREETS

ANCHOR LINE

GLASGOW AND LONDONDERRY

Sailing from New York every Saturday

Caledonia .... June 4, July 2, July 30

California ... June 11, July 9, Aug. 6

Furnessia ... June 18, July 16, Aug. 13

Columbia ... June 25, July 23, Aug. 20

R. M. Melville, G.P.A., Ontario, 40 Toronto St.; G. McMurrich, 4 Leader Lane; A. F. Webster & Co., King-Yonge Sts. ed

HOLLAND-AMERICA LINE

New Twin-Screw Steamers of 12,500 tons.

NEW YORK—ROTTERDAM VIA BOULOGNE.

Sailings Tuesday as per sailing list:

May 31 ..... Ryndam

June 7 ..... Potsdam

June 14 ..... New Amsterdam

The new giant twin-screw Rotterdam, 24,179 tons register, one of the largest marine leviathans of the world.

R. M. MELVILLE, ed

General Passenger Agent, Toronto, Ont.

NORTHERN NAVIGATION CO.

The summer schedule on Lake Superior Route goes into effect June 6th. Sailings every Monday, Wednesday and Saturday at 3.30 p.m. Georgian Bay Route leave Collingwood 1.30 p.m. Owen Sound 11.45 p.m., Wednesdays and Saturdays. ed

HAMBURG-AMERICAN

All Modern Safety Devices (Wireless, Etc.)

London—Paris—Hamburg

a P. Grant.June 8, 10 am	Graf Waldersee ..June 21
a Cincinnati.....June 11	b Kais. Aug. Vic...June 24
c Pennsylvania...June 15	Bluecher.....June 28
a Cleveland.....June 18	Deutschland.....July 2

b Ritz-Carlton a la carte restaurant.

c Hamburg direct. a New

Hamburg-American Line, Traders' Bank Bldg., 63 Yonge-St., Toronto. 246