CATARRH

FREE ADVICE

ON ITS CURE

If you have Catarrh let me show you what to do for it—how to drive every bit of it out of the system.

Without it costing you a cent, you can have the benefits of my twenty-five years of successful experience—my wide knowledge of Catarrh, its causes and its cure.

Don't neglect Catarrh! Don't let it make you into a worn-out, run-down Catarrhal wreck.

Remember, Catarrh is more than a trifling ailment—more than a disgusting trouble. It's a dangerous one. Unchecked Catarrh too frequently destroys smell, taste and hearing, and often opens the way to Consumption. Be warned in time. If you have Catarrh, start to cure it NOW!

Don't think it can't be cured because you've tried to cure it and failed.

Don't waste any more time—energy—money, in trying to conquer it with worthless patent medicines.

Catarrh can be cured, if you take it in hand the right way. Write to me today and I'll give you valuable medical advice free on just what to do for it.

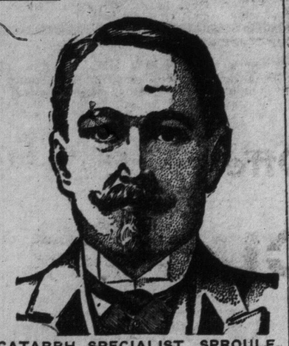

CATARRH SPECIALIST SPROULE.

LEARN AT ONCE HOW TO CURE CATARRH

Tell me about your trouble. After careful study I'll send you, without any charge whatever, a complete diagnosis of your case which will explain clearly how to get rid of Catarrh.

Simply for the asking you'll receive excellent counsel that will point out how Catarrh can be cured, not just for a week, or a month, or a year—but PERMANENTLY.

Don't let this offer pass—accept my assistance to-day. This treacherous disease has been my life study—I know it in every form and stage. My advice has already cured thousands who now are free from Catarrh.

You can be also if you will.

Read my list of questions carefully, answer them yes or no, write your name and address plainly on the dotted lines and mail the Free Advice Coupon to me as soon as possible. 'Twill cost you nothing and will obtain for you the very help you need. Address

CATARRH SPECIALIST SPROULE.

(Graduate in Medicine and Surgery, Dublin University, Ireland, formerly Surgeon British Royal Mail Naval Service), 214 Trade Building, Boston.

Free Medical Advice Coupon

It entitles readers of this paper to free medical advice on curing Catarrh.

Is your throat raw?
Do you sneeze often?
Is your breath foul?
Are your eyes watery?
Do you take cold easily?
Is your nose stopped up?
Do you have to spit often?
Do crusts form in your nose?
Are you worse in damp weather?
Do you blow your nose a good deal?
Are you losing your sense of smell?
Does your mouth taste bad mornings?
Do you have a dull feeling in your head?
Do you have to clear your throat on rising?
Is there a tickling sensation in your throat?
Do you have a discharge from the nose?
Does mucus drop in back of throat?

NAME .....

ADDRESS .....

.....

The sword of Oliver Cromwell was sold by auction in New York yesterday for $1500. The broad blade is paneled, and bears the arms and motto of the commonwealth of England. The sword is dated 1650.

Premier Stolypin in the douma announced that the czar had personally ordered that death penalty and administrative measures for the preservation of order should be limited as strictly as possible.

FEEL YOUNG FOREVER

Let Me Put Vitality Into Your Blood, Nerves and Body. Follow Me to Health and Manhood. I Can Show You What Others Have Done to Change Debility, Weakness and Despondency Into Health, Strength, Vigor.

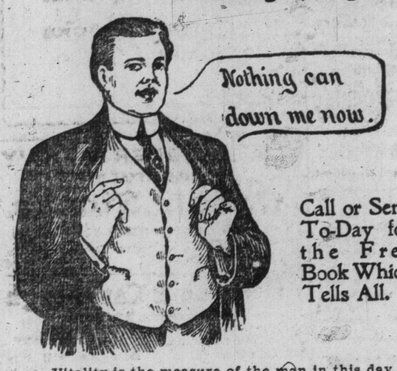

Call or Send To-Day for the Free Book Which Tells All.

Vitality is the measure of the man in this day of big deeds and monster achievement. He who has great vital strength cannot grow old. Years count for nothing if you have the vitality in your blood and nerves. My Health Belt with suspensory attachment is the FOUNTAIN OF PERPETUAL YOUTH. It pours quantities of electro-vital force into your weakened system. It works quietly, mildly, continually hour after hour, while you are sleeping. It is your opportunity, as it has been the opportunity of tens of thousands before you; it supplies you with that vitality upon which health and courage depend. It is a power and strength giver of the highest order. No drugs, nothing to take internally, no dieting, no hardships of any kind. Simply use the Health Belt nights until you are restored to vigor. It never ceases until you have as much courage and self-reliance as the biggest, fullest-blooded man you know. Your eyes will have the sparkle of full health, you will have the vigor of a strong, healthy man. Henry Eggman, Norwich, Ont., writes: "Thanks to the use of your Health Belt I am young again. It restored me after all else failed. Use my testimonial as you see fit." This is but one of thousands. Get the free books and read of others.

Special rheumatism attachments to my Health Belt carry the Electro-Vitality to any part of the body; the neck, back, arms, legs, feet. It finds and drives away all pains and aches; it has often completely cured weak back in one night, so that it never returned again. It is a wonder remedy for chronic ailments of the nerves, blood and muscles.

FREE UNTIL CURED

Call or write to me and I will at once arrange to let you have the Belt on trial, not to be paid for until cured. No deposit or advance payment. Send it back if it doesn't do the work. Liberal discount for cash, if you prefer to deal that way.

THESE BOOKS SENT FREE

Let me send you these books. They contain much valuable Health information, are fully illustrated, describe my Health Belt. Fill in coupon or send your name and address on a postal card, or if possible call at office and see Belt. Office hours: 9 to 6; Saturdays until 9 p.m.

DR. A. B. SANDEN CO.,
140 Yonge St., Toronto, Ont.
Dear Sirs—Please forward me your book, as advertised.

NAME .....

ADDRESS .....

C.L.A. ALLOT GROUPS EIGHT SENIOR TEAMS

Senior Will Have Two Districts of Four Clubs Each —The List.

The C.L.A. district committee met last night at the Iroquois, those present being President Oscar Eby, First Vice-President J. K. Forsythe; Secretary Hall and Councillors Ernie Knott and C. L. Wallace.

The different groups were drafted, the newly-formed senior series being divided into two districts of four teams each. The intermediate series has nine groups, the junior eleven and the juvenile thirteen.

The committee will meet again at the Iroquois on April 29 to make the final draft and clubs wanting any changes are requested to communicate with Secretary Hall. The groups:

Seenior Series.

Group 1—Young Torontos, Tecumsehs, West Toronto Shamrocks, St. Catharines.
Group 2—Galt, Preston, Brantford, Hamilton.

Intermediate Series.

Group 1—Strathroy, Woodstock, London, Petrolea and St. Thomas.
Group 2—St. Marys, Stratford, Mitchell, Seaforth, Clinton, Goderich.
Group 3—Wingham, Mount Forest, Listowel, Harriston, Palmerston, Hanover.
Group 4—Fergus, Elora, Brantford Wanderers, Preston, Hespeler.
Group 5—Woodbridge, Maitlands, Eatons, Newmarket, St. Catharines.
Group 6—Bradford, Collingwood, Orillia, Bracebridge, Barrie, Gravenhurst.
Group 7—Uxbridge, Beaverton, Cannington, Lindsay, Oshawa.
Group 8—Marmora, Trenton, Campbellford, Belleville.
Group 9—Midland, Penetang, Elmvale, Coldwater.

Junior Series.

Group 1—Owen Sound, Hanover, Chesley, Durham.
Group 2—Orangeville, Greys of Dundalk, Markdale, Shelburne.
Group 3—Cookstown, Alliston, Tottenham, Beeton.
Group 4—Bradford, Newmarket, Aurora, Barrie.
Group 5—Orillia, Bracebridge, Gravenhurst, Huntsville, Beaverton.
Group 6—Fergus, Elora, Guelph, Galt, Preston, Hespeler.
Group 7—Tecumsehs, Maitlands, Brampton, Weston.
Group 8—St. Catharines, All Saints, Capitals.
Group 9—Meaford, Clarksburg, Collingwood, Stayner.
Group 10—Mitchell, Seaforth, Stratford, St. Marys, Listowel, Clinton.
Group 11—Peterboro, Oshawa, Bowmanville, Port Hope, Lindsay.

Juvenile Series.

Group 1—Owen Sound, Markdale, Dundalk, Shelburne, Orangeville.
Group 2—Hanover, Chesley, Durham, Mount Forest.
Group 3—Hespeler, Preston, Fergus, Elora, Guelph.
Group 4—Brantford City League.
Group 5—St. Catharines City League.
Group 6—Weston, Woodbridge, Brampton, West Toronto.
Group 7—Cookstown, Alliston, Tottenham, Beeton.
Group 8—Bradford, Newmarket, Aurora, Barrie.
Group 9—Orillia, Gravenhurse, Bracebridge, Huntsville.
Group 10—Elms, Maitlands, Capitals, Central Y.M.C.A., West End Y.M.C.A.
Group 11—Hamilton City League and Burlington.
Group 12—Oshawa, Whitby, Port Hope, Cobourg, Bowmanville.
Group 13—Beaverton, Cannington, Uxbridge, Stouffville, Markham.

HIGH SCORING IN CLASS A

Athenaeums Take All Three and Are Now Tied With the Brunswicks.

In the Class A, City League, last night the Athenaeums won three hard fought games from the Brunswicks and are now tie with the Brunswicks at the top of the league. Both teams were in great form, the Athenaeums rolling 2879, while the Brunswicks totaled 2805, and every one of the six games were over the 900 mark. Harry Phelan was there with 603, finishing up with five strikes, giving him 237 for the last game and high score for the night. Bill Karrys was in great form, getting 232 the first game and 180 in both the second and third, while he knew when he came up in the last game that he had to double to win the game and "Bill" was there with the goods, getting three. The games were without doubt the best in the Class A League this year. Following are the scores:

Athenaeums—	1	2	3	T'l.
W. Seager	176	179	220	575
F. Fryer	192	187	215	594
G. Robinson	181	214	172	567
E. Sutherland	170	188	193	751
W. Karrys	232	180	180	592
Totals	951	948	980	2879

Brunswicks—	1	2	3	T'l.
A. J. Hartman	167	193	205	565
H. Phelan	198	168	237	603
B. Neil	178	166	154	498
F. Phelan	183	192	182	557
A. Sutherland	198	191	193	582
Totals	924	910	971	2805

Americans Win Three.

The Americans won three from the Mineralites in the Toronto League last night. Scores:

Mineralites—	1	2	3	T'l.
Staughton	160	187	132	479
Berney	136	179	191	497
Reeve	138	136	132	406
Emmett	147	149	161	457
Papineau	138	181	174	493
Totals	719	823	790	2332

Americans—	1	2	3	T'l.
Murby	131	143	188	462
Parks	202	169	171	542
Elliot	129	161	155	445
Wilks	178	180	171	533
Gillis	226	203	202	631
Totals	866	865	887	2618

Job Room Won Two.

On Payne's alleys last night the Job Room of Hunter Rose won two out of three from the Press Room at Duckpins last night. Scores:

Job Room—	1	2	3	T'l.
Rorke	71	88	92	249
Dowding	82	76	74	232
Thornley	63	89	92	245
Edwards	84	80	67	231
Lennox	84	92	82	258
Totals	384	423	408	1215

Hunter-Rose—	1	2	3	T'l.
Jobin	68	85	88	241
Austin	72	82	82	216
Moffatt	76	61	69	206
McEvoy	85	83	100	268
Faulkner	71	71	73	215
Totals	372	382	422	1176

Brunswick Duckpin League.

In the Brunswick Duckpin League, Sterlings took three games from G Co., Grenadiers. Whitesides and Jeffries tied for high honors for the night with a 262 count. Following are the scores:

G Co., Grens.—	1	2	3	T'l.
Glenholme	76	75	98	249
Brookes	74	84	64	222
Wise	77	70	84	231
Lambert	80	89	87	256
Hammond	75	87	73	235
Totals	382	405	406	1193

Sterlings—	1	2	3	T'l.
Whitesides	88	90	84	262
Hughes	80	81	101	262
Williams	85	82	89	256
Jefferies	78	88	90	256
Leahy	84	83	79	246
Totals	415	424	443	1282

OAKVILLE, WITH LAKE ONTARIO IN THE BACKGROUND.

Tuxedo Park

--Oakville--

"Toronto's Drawing Room"

The most delightful suburban sub-division ever opened up for home sites and offered to Toronto's citizens.

WHAT has been known only as the abiding place of Toronto's wealthy and influential citizens is for the first time placed within the reach of the man of moderate means.

Tuxedo Park, Oakville, is located on the Grand Trunk Railway, midway between Toronto and Hamilton, on the shore of Lake Ontario. It is within 5 minutes' walk from the R. R. Station and is only 40 minutes from the city.

Fourteen trains per day make it as easily accessible as the outlying districts of Avenue Road Hill, Balmy Beach, West Toronto, High Park or North Toronto, with the superior advantage of always getting a seat in comfortable, roomy coaches and not having to hang on to a strap in a crowded trolley car at both ends of the day.

Commutation Tickets, issued by the G. T. R., make the problem of transportation an easy one. Every city convenience, except gas, is at hand.

The town will install a new fire-alarm system and the Government has appropriated $10,000.00 for dredging the harbor to make it capable of handling the large Lake Steamers.

RESIDENCE ON LOT 3, TUXEDO PARK.

Remember Visitors' Day, April 23rd

The Lots are 50 x 147; the land is high and dry, and level; the entire property is covered with an abundance of large and small fruits already bearing, including apples, pears, plums, blackberries, black and red raspberries, red and white currants, gooseberries and strawberries. The whole section is level and the streets, which are all boulevarded, are lined on either side with shade trees.

RESIDENCE AT TUXEDO PARK

The Price for Lots in Tuxedo Park is from $6 to $10 per front foot on easy terms, titles guaranteed. Several fine houses have already been erected on the property, and more are being erected at the present time.

We have arranged for a big Visitors' Day at Tuxedo Park on Saturday, April 23. Special cars have been engaged, leaving Union Station, Toronto, at 2 p.m.

We will furnish *Transportation Free* to any who are interested on application at our office.

Don't Delay if you want a home at this beautiful spot. Arrange to visit Tuxedo Park on Visitors' Day, April 23rd.

Facts About Oakville

On Lake Ontario, twenty-one miles from Toronto, nineteen miles from Hamilton. An ideal all-the-year-round residential town. All conveniences except gas. Splendid electric light service, good waterworks, well-equipped public and high schools, public library, churches, all-night telephone and excellent G.T.R. service. Commutation tickets—fare to Toronto 13 cents, students 6 cents. Reduced fare ten-trip tickets all the year round. Radial electric railway to Hamilton every hour. Boat service to Toronto and Hamilton promised at an early date. It is expected the Canadian Northern and Canadian Pacific Railways will be completed between Toronto and Hamilton, through Oakville, within a very short time, when railway communication will be still better.

Goulding & Hamilton

106 Victoria Street, Toronto
Cor. Richmond

Phone 6510 Main. Nights, Sundays and Holidays, Park 3070.

SIXTEEN-MILE CREEK, OAKVILLE, OPPOSITE TUXEDO PARK.

AGRICULTURE'S MINISTER GIVEN A RAKING OVER

Armstrong of Lambton Accuses Him of Breach of Trust Over British Cattle Embargo.

OTTAWA, April 15.—(Special.)—"A suffragette puddling along with toy propositions," was the tenor of the criticism bestowed upon Hon. Sydney Fisher to-day by J. E. Armstrong (East Lambton) before the agricultural estimates were proceeded with.

Speaker after speaker took the minister of agriculture to task for the fact that the "Farmers' day" was considered of so little importance that it was put off until the dying hours of the session.

Hon. Sidney Fisher, explanatory of the work done by his department, said that wherever branch farms had been established, they had had a good influence upon the surrounding district. He had come to the conclusion that most good could be done by the establishment of small sub-stations and within the last few days a site for one of these had been selected on the northern part of Saskatchewan. He hoped during the coming summer to select sites for five or six additional stations.

More progress had been made in Canada in improving live stock, etc., than in the cultivation of the land, and it would be better to establish these sub-stations, which could be confined principally to the teaching of scientific land cultivation, than to establish fewer experimental farms on a larger scale.

Cold Storage Facilities.

Had not conditions of transportation been improved by the efforts of the cold storage branch of the department, it would be quite impossible to handle the quantity of produce Canada has to send abroad now. These results had largely been brought about by a system of persuasive inspection, but in some cases by the power of coercion.

Mr. Fisher noted that the work of the live stock branch had done much to improve the French-Canadian breeds Of the cattle embargo in Great Britain, Mr. Fisher said the government had made repeated efforts to have it removed.

Dealing with the work of cow testing, Mr. Fisher said that much improvement had been affected and he hoped to see the day come when Canadian cows would give an average of seven thousand pounds of milk per year, as the cows of Denmark do, and not less than three thousand pounds, the general average now.

Armstrong's Criticism.

Mr. Armstrong said that Mr. Fisher had been forced into every line of advancement by opposition members of the house. The agriculture committee had passed a resolution sayingt hat every provincial minister of agriculture should be a committee to go to the old land to lay the embargo case before the British authorities, and the house had passed the resolution unanimously, yet Mr. Fisher had not carried out the wishes of the house. The minister had talked about the cold storage system. Mr. Armstrong described it as a "shameful mite of a sissy system," compared with the Argentine or Australia.

The minister had been urged by the opposition to publish the prevailing prices in the markets of the world for the benefit of the farmers, but he had refused to do so, because he did not want them to know, in order that the exporters of Montreal might not be interfered with.

Has a Defender.

Malcolm Schell (South Oxford) said the department had done a great many good things for the advancement of the agricultural industry.

Charles J. Thornton (Durham) while he did not wish to say that the minister had done nothing, did wish to say that he had been negligent in many matters.

Mr. Fielding said that the navy bill would be taken up on Monday.

Valuable Office Furniture by Auction.

Mr. Chas. M. Henderson will sell by auction sale on Monday at 11 o'clock at 87-89 East King-street, a valuable collection of office furnishings, comprising mahogany and oak roll and flat top desks, office chairs, &c., together with a valuable collection of household furniture, pianos.

TAXICABS MAIN 6921.

NEWSBOYS' BENEFIT.

There was a large attendance at the benefit concert held in St. Andrew's Hall last night in aid of the Newsboys' Home. Ex-Mayor Oliver presided, and urged all present to attend the next concert, to be held at Massey Hall early in May. An excellent program was rendered by Harold Rich, pianist; Miss M. Scott, vocalist, who also danced Irish jigs; Jones and Jones, in a comedy sketch; the two Misses Shepley, instrumentalists; Miss Belle Thompson, elocutionist; Miss Corbett, vocalist; John A. Kelley, ventriloquist. The Central Y.M.C.A. squad under W. W. Allison gave an excellent exhibition.

PILES CURED at HOME by New Absorption Method

If you suffer from bleeding, itching, blind or protruding Piles, send me your address, and I will tell you how to cure yourself at home by the new absorption treatment; and will also send some of this home treatment free for trial, with references from your own locality if requested. Immediate relief and permanent cure assured. Send no money, but tell others of this offer. Write to-day to Mrs. M. Summers, Box P65, Windsor, Ont.