If your hat is anyways shabby or shows poor style, it tells at a glance.

Many men need to be more particular about their hats. We can give you something worth while in

Hats at $2.00
Hats at $2.50
Hats at $3.00

that will hold their shape and color, and that you won't be ashamed of. We sell only well-known hats of proven quality.

Dineen's

CANADA'S LEADING FURRIERS.
140 Yonge Street, TORONTO.

CREW OF BRITISH VESSEL SHOW FORTITUDE IN STORM

Take to Small Boats to Rescue Fishermen Whose House Boat Had Been Swept to Sea.

New York, Oct. 26.—A thrilling story of the rescue of half a dozen men in the recent storm off the Florida Keys was related by Capt. Rudolph Rubelli of the Standard Oil Company's steamer, Captain A. M. Lucas, which arrived here to-day after the most tempestuous voyage of her career.

The rescued men were fishermen, whose houseboat had been swept to sea by the gale.

Coupled with the tale of the bravery of his own men, who risked their lives at the height of the gale, he told of the wonderful fortitude and daring of the crew of a British vessel, who lowered themselves in small boats in the midst of the fiercest storm and picked a dozen or more bodies of the living and dead from the wreckage in the gulf.

The six sailors who were taken aboard the Lucas had built a fire on top of the houseboat in which they were drifting oceanward, and when the vessel was brought alongside to take them off there was momentary danger that some of the huge oil tanks would explode and blow up the entire crew.

The plight of the fishermen was called to the attention of a watchman on the Lucas during the height of the storm by a signal fire which they were burning on top of their houseboat. Before assistance could be sent to the men the fire had spread to the houseboat, and the men were in imminent danger of being burned to death. There was no time to lower a small boat, and the steamer was run alongside the burning houseboat and the men were rescued.

DRESSY OVERCOATS

A really smart overcoat is not always procurable in the average tailoring establishment, but with our sixty years of experience to teach us, we never permit a garment to leave our store that is not a top notcher.

We have select and exclusive cloths of British manufacture which we offer at a special price of $24.00.

Score's

Tailors and Haberdashers
77 King Street W.

YORK COUNTY AND SUBURBS

EAST TORONTO HIGH SCHOOL HOLD "FIELD DAY" SPORTS

Successful Program of Events—Other Happenings in Suburbs.

East Toronto, Oct. 26.—The first annual field day of the East Toronto High School Athletic Association, held at "Glen Stewart," the beautiful grounds of A. E. Ames, this afternoon was marked by a large attendance and spirited competition thruout. The broad driveways which encircle the grounds were found to be especially well adapted for the several speeding and bicycle races, while the cross-country race led a somewhat devious route to the north and east of the town. The events were:

100 yards dash—Archie Treblicock 1, Stewart Clay 2, Roy Oake 3. Time, 12 3-4 mins.

220 yards dash, under 15 years—A. Treblicook 1, S. Clay 2, John Emperingham 3. Time, 32 3-4 mins.

220 yards dash, over 15 years—E. Eade 1, C. Muirhead 2, A. Shepard 3. Time, 27 1-4.

Running broad jump, under 15 years—L. A. De Laplante 1, A. Treblicock 2, F. C. French 3.

Running broad jump, over 15—E. Eade 1, C. Muirhead 2, A. Shepard 3.

Running high jump, under 15—L. A. De Laplante 1, and H. Doyle equal, A. Treblicock 2.

Running high jump, over 15—E. Eade 1, C. Muirhead 2, H. Givens and W. Heal tie for third place.

Vaulting, open—M. Gray 1, Leo Doyle 2, A. Shepard and S. Thompson tie.

Cross-country run, 2 3-4 miles—Roy Oake 1, A. Treblicock 2, H. Doyle 3.

Cross-country race, over 15—A. Shepard 1, E. Eade 2, C. Muirhead 3. Time 17 1-2 mins.

Bicycle race, open—Gordon Davison 1, A. Shepard 2, L. A. De Laplante 3.

The officers of the course were: Alexander Baird, H. Carnahan, Chas. Robson and Rev. Mr. Ratcliffe, judges. Jimmie Paterson and Constable Cobley officiated as starters, to the satisfaction of everybody.

The officers of the East Toronto High School Athletic Association are: F. W. French, principal, hon. president; L. H. Graham, vice-president; Miss V. Schmidlin, 1st vice-president; W. C. Givens, 2nd vice-president, and Harold Pilkey, treasurer. The representative on the fourth form is C. Muirhead, third form Miss O. Sproule, second form Miss M. Craven and first form Gilbert Perry.

Chief of Police Tidsbery, Geo. Walters, Alexander Menzies, William and George Chester and Bert Stobo leave on the midnight train for North Bay and South River, where their hunting camp is located. The three former will camp at Boundary Lake and the latter at South River. The remainder of the party will leave on Tuesday.

The Balmy Beach branch of the Metropolitan Bank is now located in the building formerly occupied by W. McEachren.

Mr. Marshall is erecting a large brick building near the corner of Lee and Queen, to be used as a dry goods store. Building operations are as active in East Toronto as at any time during the season.

Workmen are now engaged in putting on the finishing touches to the high school building.

The Aberdeen Curling Club will hold an important meeting for the selection of skips on Tuesday evening.

The crossing at the Woodbine is in a shameful condition and reflects no credit on the Street Railway Company of the city.

Tax Collector Ormerod reports the payment of taxes as very satisfactory.

One hundred dollars' worth of new books will be added to the Public Library next week.

Monday is the last day for the payment of taxes.

North Toronto.

It leaks out that a "plot" is being hatched against Chief Constable R. C. Morris and Special Constable White, to make it interesting for these two officials on Hallowe'en. The plot was this: Three gangs were to busy themselves separately, one with Constable White, the second to give the chief a run, and the third to attack the chief's residence. "Foiled again!"

Girls may be small and young, but the aspirations of some run pretty high, as the following, which was a composition of a little girl of one of North Toronto's schools, will show: "What would I do with $1000? I would give $100 to missionary work and then I would build a house and furnish it. It would be a four-storey house, with good foundation. Then invite the poor sick people, who could not pay to go to other hospitals. And I would take care of them myself, and I would be married to a doctor and have two or three nurses to look after them. I would be the matron myself. I would have electric light, firm-alarm, fire escape and a telephone in the house."

Ansom Burke, manager of the local drugstore here, is leaving for his home, in Huntsville, to-night, previous to a hunting expedition.

Thos. Armstrong of the 2nd concession of West York, councillor for York Township, lost a pair of valuable colts, two and three years old, respectively, night before last. The pair broke out of the pasture, got on the railway track, and a southbound train killed them. The three-year-old was a particularly valuable saddle horse.

Todmorden.

A special constable has been patroling Don Mills-road and other streets for several nights.

Mrs. L. Watson and son, who left here five years ago last July 12, and spent her time at Perth, Scotland, arrived here again yesterday. Shortly before leaving Scotland, Robert, Mrs. Watson's 12-year-old son, saved a four-year-old child from drowning in the River Erne, at Crieff, near Perth.

Milton.

Halton County's sixteenth annual plowing match will be held at Milton on Tuesday. Over $200 in cash and two silver cups to be plowed for, open to all.

East York.

The license commissioners of East York will meet at the Clyde Hotel this morning.

Pickering.

The funeral of Charles Green was largely attended at Salem. Deceased was well known some years ago at Greenwood, where he acted as miller for F. L. Green.

The Methodist and Presbyterian church will have anniversary services soon.

Elias Rogers of Toronto attended a family gathering of the Richardsons on the base line.

H. J. Marquis has returned from the N.W.T. none too well impressed with conditions there.

It is said that Charles Palmer will retire from council service in the event of his renewing his farming operations.

The roads question seems to be agitating the minds of municipal voters just now and warm times are looked for at the next election.

Robert Miller has purchased the place lately vacated by Pratt. J. L. Somerville has rented and will occupy it shortly.

Scarboro.

The holy rite of confirmation will be performed at Christ Church, Kingston-road, Scarboro, by Right Rev. Bishop Sweatman, D.D., Bishop of Toronto, on Monday evening next, Oct. 29, at 8 o'clock.

Dixie.

The Presbyterian Church in Dixie has sent a quantity of fruit and vegetables and $6.00 in cash to the Sick Children's Hospital.

Brougham.

A gloom was cast over the community by the sudden death of Mrs. Clare of Tweed at the residence of her father, Arthur Johnston, of Greenwood. Deceased had been married some two years. She leaves a child of a few months and two sisters and two brothers, besides her father and her husband, to mourn her untimely end.

Woodbridge.

On Monday evening a telegram was received here of the serious illness of Gordon, youngest son of the late Jas. Brown of this town at the home of his cousin, John Addison, Birnie, Man. On Tuesday his brother James left for the west and on Thursday afternoon another telegram came announcing that he had died there that day. It is supposed that he contracted pneumonia. His body will be brought back to Woodbridge for interment. His cousin, Ross Mackenzie, went to the west with him on the harvesters' excursion, and when he left him two weeks ago he was in good health.

Stouffville.

Lewellyn Todd, son of J. A. Todd of Stouffville, has recently been appointed manager of the new Sovereign Bank branch at Brechin, Ont.

Strayed.

from the farm of Charles Manning, lot 6, concession 4, Township of Vaughan, near Edgeley, about ten days ago, one dark red cow, in good condition, dehorned, branded on breast. Five dollars reward will be given by addressing J. K. McEwen, Weston, Ont.

TORONTO JUNCTION.

Toronto Junction, Oct. 26.—Yesterday at the residence of the bride's father, D. G. Baines, 99 Hookavenue, Lydia Wilson became the bride of Ralph Wilson of Toronto Junction. The ceremony was performed by Rev. Dr. Pidgeon of Victoria Presbyterian Church, in the presence of sixty guests.

Thomas Millett, who was so seriously injured by being knocked down by a Dundas-street car, is recovering under the care of Dr. H. Mason.

Bert Shaw was fined $2 by Police Magistrate Ellis to-day for assaulting J. Bulger last January. George Beamish was charged with a breach of the fire limit bylaw. The case was laid over.

The Ranger Club held their first assembly of the season in St. James' Hall this evening. Seventy-five couple were present.

Saturday Sale Fall Overcoats

Worth $15 to $22 ——for $10.50

We figured up the average price of these coats and found it to be $18.75. So if you choose with your eyes shut, you are likely to get an $18.75 value and possibly a $22 value for your $10.50.

These coats are made by a tailoring firm which has a reputation on two continents for artistic clothing, smart style, easy and faultless fit and excellent material and workmanship. We could give odds on the wager that your custom tailor could not give you as neat a fit as you can get in these coats and if he could it would cost you twice our price.

They are all new stock—up-to-date in style.
We wish to clear out all of certain lines in Fall Overcoats, Raincoats and Toppers. Easy to do at these prices.

There is a full range of sizes, but not in all patterns.

Saturday is your last chance to get these high-grade Overcoats, some of them

Worth $22 for $10.50

J. W. T. FAIRWEATHER & CO.
FURRIERS AND CLOTHIERS
84-86 YONGE STREET

NOT LIABLE ON INCOME.

McCormick Firm Win Important Assessment Appeal.

London, Oct. 26.—The court of revision has given an important decision on an appeal of the McCormick Manufacturing Company against an assessment for income on sums received by members of the firm each year, irrespective of the stock held by them.

The firm appealed on the ground that these sums were dividends and were exempt, and the court agreed.

It is said that this judgment will affect scores of assessments in London, and the fear is expressed that the city will lose a large amount of taxes thru it.

A Builder's Accident.

While working on a building at St. Patrick and Beverley-streets, George Drury, 241 West Adelaide-street, jumped from the first storey to the basement and lighted on a nail. He was taken to Grace Hospital.

PROVED AFTER FIFTY YEARS.

The test of time has proved that Putnam's Corn Extractor cures quicker, with less discomfort and more thoroughly than anything else. Contains no acids, is purely vegetable and absolutely guaranteed. Insist on "Putnam's" only—it's the best.

The Dunlop Creed

WE believe that the trade mark, the two hands, is the most valuable asset in our business, and we shall aim to keep it always in good repute by fair and square dealing.

¶ We believe it is in the fullest sense injurious to our prospects to allow the Dunlop trade mark to be placed on any goods not made of a superior quality of rubber.

¶ We believe in quality. We know that the satisfaction quality gives is lasting, while the satisfaction a purchaser has in buying cheaply is short lived. When he does not find quality he forgets the price paid and begins to think he has been fooled.

¶ As we hope to last in this business we affirm it is our unalterable determination never to compromise the Dunlop standard of quality in rubber.

Stamped with the seal of the

Dunlop Tire and Rubber Goods Company, Toronto,
November the First, 1906

The Robert SIMPSON Company Limited

H. H. FUDGER, President; J. WOOD, Manager. SATURDAY, OCT. 27

Travelling Goods.

A Set of Sample Suit Cases and Kit Bags of the Highest Achievement in Leather.

A Discount of One-Third and a Quality Rating of Double A1!

Last week at the King Edward Hotel in this city the swellest showing of aristocratic hand baggage grips ever seen in that famous hostelry was on view. The traveller in charge represented the Eveleigh Company of Montreal, and he had brought 42 Suit Cases and Travelling Bags up to Toronto for the express purpose of showing us what his firm could do. Nothing finer in leather, nothing more irreproachable in finish and appointments has been seen in this city. With one of these Bags you might travel on the most fashionable trains and steamers in the world and stay at the best hotels without a qualm as to the introduction your baggage affords. You should really see them. After our order was booked we got the samples at ⅓ off. So do you.

42 Travellers' Samples of the finest Suit Cases, Club and Kit Bags, made from solid English London russet grain leather, hornback, black walrus and seal, best German frames, new solid brass and gun metal trimmings, leather and fine French silk linings, a few are handsomely fitted with complete sets of toilet articles, popular sizes, regular prices would be up to $58.00, on sale Monday at a discount of one-third, the sale prices will range from..... 6.50 to 39.00

A New Clear Havana Cigar

We have lately introduced a new Cuban make Clear Havana Cigar "Bridal Boquet" that for fine quality and workmanship has never been equalled by any cigar of its kind in Canada.

"Bridal Boquets" are sold in four sizes:
"Conchas Especial" 2 for 25c. "Caballeros" 10c straight
"Petit Boquet" 2 for 25c. "Esquisitos" 2 for 25c.

To smokers of discriminating taste we recommend "Bridal Boquet"

A. CLUBB & SONS Sole Distributors 5 KING WEST

ROYAL VICTORIA IN LIGHT LITTLE COST TO ORGANIZE

Insurance Investigation Concludes at Montreal and Resumes With I.O.F. in Ottawa.

Montreal, Oct. 26.—(Special.)—Evidence in the investigation of the Royal Victoria Assurance Company of Montreal was concluded to-day, and with it ended the session of the insurance commission in Montreal.

Chief emphasis was laid in the evidence of David Burke, general manager, on the small cost with which the company had been organized. He stated that the entire cost of stock, parliamentary expenses, etc., had been only $1700, and the Royal Victoria, unlike many new companies, had never had any bonuses or gifts from shareholders or directors.

Mr. Burke had organized the company. The men he sought to interest in the first place were A. F. Gault, James Crathern, Senator Forget, Senator Mackay and S. Finley. In the matter of inducements there was nothing of a personal character held whatever. The witness had pointed out to the stockholders that a considerable period must elapse before there could be any dividend. He had never felt safe in naming any definite period, and he had never discounted any notes.

The capital stock authorized was a million dollars, and the sum was now subscribed. No premium had been charged for the stock, but the cost of obtaining business was not so great then as now.

The policyholders took no part in the annual meetings. It was true that if the directors were so determined, no policyholders could participate in person except at meetings called to increase the capital stock. The matter had never been discussed by the directors. No compensation was given to agents, where they had to give a rebate. In every instance it was prohibited.

Estimates were readjusted in 1900, judgment of surrounding conditions and previous experience setting the rate. A comparison of different insurance in different years was then gone into. The Royal Victoria estimate had been lowered in recent years annually.

The commission adjourned until 11 o'clock Wednesday next in Ottawa, when the I.O.F. will be resumed.

PALE, TIRED WOMEN
Regain Strength and Freshen Quickly with Ferrozone.

Nothing is more certain than the direct action Ferrozone exerts in female complaints.

It is the best medicine for restoring virility and strength.

By instilling new life into the blood, every organ in the body is better nourished, and in consequence takes on strength.

Ferrozone's record is marvelous. It makes you feel strong and sturdy. Nourishes the weak, rebuilds and restores those in search of better health. For girls and women, both old and young, Ferrozone can work wonders, as it did for Mrs. Mary Melong of Harbor Bouche, N.S., who writes:

"Ferrozone built me up.

"Before using it I scarcely knew what good health meant.

"I was just as miserable and weak as any woman could be.

"Tired from morning to night, bothered by trifles, unceasingly nervous.

"The first box of Ferrozone improved my blood, gave me appetite. In a short time was like a new person. Now I rejoice in abundant good health."

Try Ferrozone. It will make an unexpected improvement in your looks, your feeling, your health.

Whether anaemic, nervous or suffering from secret disorders—if you want cure, use Ferrozone. Price 50c. per box, or six boxes for $2.50, at all dealers.

ACCIDENTAL DEATH.

Coroner Orr's jury returned a verdict of accidental death in the enquiry concerning the fatal accident to Miss Rebecca Dowie.

The evidence went to show that she had got off the car while it was in motion.

Dr. A. J. Harrington testified that death was due to blood poisoning, following fractures of the skull.

Dr. Riordan testified that it was nine days before the doctors were able to ascertain that there was a fracture at the base of the skull, and by that time septic poisoning had set in.

SUES FOR LOSS OF WIFE.

Peterboro, Oct. 26.—(Special.)—A writ was issued in the high court to-day at the instance of Willington Cannon, a farmer of North Monaghan Township, against J. J. Boyd and J. Ames Boyd of the same township, claiming $35,000 from the defendants for the alleged alienation of the affections of the plaintiff's wife, and for harboring her. The Boyds are father and son.

GLASS EYES

Nothing but a first class eye should be worn, one which will keep a good smooth surface. A cheap eye soon becomes rough and irritates the lids.

Phone Main 2568

Our eyes are the best Money can buy, and our Prices are the Lowest

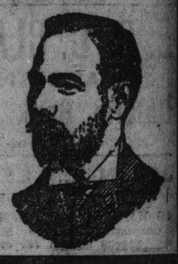

F. E. LUKE, Refracting Optician,
Issuer of Marriage Licenses, 11 King St. W., TORONTO

Hunting Supplies and Clothing

—INCLUDING—

Shooting Coats and Caps, Hunting Boots, Leggings, Compasses, Hatchets, Hunting Knives, etc.

RICE LEWIS & SON, LIMITED,
Cor. King and Victoria Sts., Toronto

DR. SOPER

Specialist in Asthma, Epilepsy, Syphilis, Stricture, Impotence, Varicocele, Skin and Private Diseases.

One visit advisable, but if impossible, send history and 2-cent stamp for reply.

Office: Cor. Adelaide and Toronto Sts. Hours: 9 a.m. to 8 p.m. Closed Sundays.

Address—DR. A. SOPER, 25 Toronto Street, Toronto, Ontario.

HIGH-GRADE REFINED OILS
LUBRICATING OILS AND GREASES
THE QUEEN CITY OIL CO.

HIT WITH A HAMMER.

John Dingey, 38 McCaul-street, and his "mate" were working at an anvil in the Taylor Safe Works. Dingey was struck on the head by the "mate's" hammer.

A severe scalp wound was the result.

A Cure for Rheumatism.

The best and safest cure for rheumatism and all kindred ailments is a course of baths and waters at Canada's famous health resort Caledonia Springs, Ont. The spa is midway between Ottawa and Montreal, on the C.P.R. main line, has a comfortable winter hotel owned by the C. P. R., and all year round, is a splendid place for a quiet vacation. The waters have been famed for over 100 years for their wonderful medicinal and curative properties.

Liquor and Tobacco Habits

A. McTAGGART, M.D., C.M.,
75 Yonge St., Toronto, Canada.

References as to Dr. McTaggart's professional standing and personal integrity permitted by:
Sir W. R. Meredith, Chief Justice.
Hon. G. W. Ross, ex-Premier of Ontario.
Rev. John Potts, D.D., Victoria College.
Rev. Father Teefy, President of St. Michael's College, Toronto.
Rt. Rev. A. Sweatman, Bishop of Toronto.
Rev. Wm. McLaren, D.D., Principal Knox College, Toronto.

Dr. McTaggart's vegetable remedies for the liquor and tobacco habits are healthful, safe, inexpensive home treatments. No hypodermic injections, no publicity, no loss of time from business, and a certainty of cure. Consultation or correspondence invited.