THERE IS ROOM FOR YOU
and the Griddle Cakes are Sublime at
HARRY WEBB'S
Lunch Counters, 66 and 68 Yonge-street.

REDUCED VISIBLE SUPPLY.

The Stocks in Store in Toronto Elevators —A Quiet Day on Change —Trade Notes.

MONDAY EVENING, March 10.

The local stock market was quiet this forenoon with sales of but 116 shares. Montreal was ¼ stronger—Ontario was weaker with ¼ reduction. Molson's is wanted, buyers raising their bids 1 to 100, but there were no sales. Toronto was higher and Merchants' ¼ stronger. Commerce holders asked ½ more, but the highest paid was 124½. Dominion, which was easier on Saturday, was enquired for to-day at 227, an increase of ¾, but sellers declined to part with their shares. Other bank stocks unchanged. There was also considerable change in miscellaneous stocks. British America was asked for at 108½ and sellers of Western Assurance advanced their figures ½. Northwest Land was ¼ weaker. Loan stocks were quiet and generally stationary. Canada Landed Credit was offered at 120. Sixteen shares of B. & L. sold at 105½. At the afternoon board the only transaction was one reported of 100 shares of Northwest Land at 81½, although there was a decided weakness in several stocks, Montreal being ¼ lower, Toronto ½ decline and Commerce ½. Other bank stocks were unchanged. Western Assurance was wanted at 139¾ and Confed. Life at 300. Northwest Land was held ½ higher.

BANKS.	12 M. Ask'd.	12 M. Bid.	2.30 P.M. Asked.	2.30 P.M. Bid
Montreal	229¼	225	229¼	228
Ontario	130½	130	132½	130
Molsons	...	160	167	160
Toronto	215	212	217¾	218
Merchants'	142¾	141	142¾	141
Commerce	124¼	124¼	124¾	124¼
Imperial	155¼	154½	155¼	154
Dominion	...	227	...	227
" xd	...	225	...	...
Standard	161½	160	161½	160
Hamilton	153¾	152¼	153¾	152¼
MISCELLANEOUS.				
British America	108	106¼	108	106
Western Assurance	140¼	139¾	...	139¾
Consumers' Gas	177	176	...	176
Dominion Telegraph	...	84¼	...	84¼
Montreal Telegraph	...	...	...	...
Northwest Land Co.	81¼	81¼	82	81¼
Can. Pacific Rail. Grant Bonds	...	...	...	...
LOAN COMPANIES.				
Canada Permanent	...	201½	...	...
Freehold	159	...	...	...
Western Canada	185	180	...	...
Union	...	133	...	...
Can. Landed Credit	120	...	...	...
B. & Loan Association	106¼	105¼	...	...
Farmers' L. & Savings	...	119	...	...
Lon. & Can. L. & A.	130¼	130¼	...	...
National Investment	...	100½	...	...
People's Loan	120	...	...	...
Ontario Industrial	...	...	...	...

Transactions: Forenoon—10 Ontario at 120, 15, 18 Commerce at 124¼, 25 at 124½; 50 Standard at 141; 16 B. & L. at 105¼. Afternoon—100 Northwest Land (reported) at 81½.

JOHN STARK & CO
26 TORONTO-STREET
Stock Brokers and Investment Agents, etc.
Members Toronto Stock Exchange.

LONDON STOCKS AND BONDS.

LONDON, Eng., March 10, 4 p.m. — Consols, money, 97 3-16; consols, account, 97⅜; C.P.R., 75; Erie, 26; United States 4's, 125½; United States 4½'s, 106; Erie 2nds, 103¾; Ill. Cent., 117¼; N.Y.C., 109¾. Amount bullion into Bank of England today, £31,000.

MONTREAL STOCKS.

MONTREAL, March 10, 11.30 a.m.—Montreal, 229¼ and 228; Ontario, 123 and 117; People's, 102 asked; Molson's, 164 and 160; Toronto, 218 asked; Merchants', 143¼ asked; Commerce, 124½ and 124; Mont. Tel., 95 and 94; Northwest Land, 83¼ and 80; Richelieu, 61 and 57½; City Passenger, 199 and 195; Gas Co., 211¼ and 210; C.P.R., 75¼ and 73¼.

MONTREAL, March 10, 3.20 p.m. — Montreal, 229¼ and 228¼, sales, 25 at 228¾; Ontario, 123¼ and 120; Molson's, 164 and 160; People's, 102 and 100; Toronto, 218 and 214; Merchants', 148 and 141¾; Commerce, 124½ and 124; Mont. Tel., 95 and 94, sales, 25 at 94¾; Northwest Land, 83¼ and 80; Richelieu, 59¾ and 58¼, sales, 25 at 58¾; City Passenger, 199 and 195; Gas Co., 210¾ and 210½; C.P.R., 75¼ and 73.

TRUST FUNDS
To loan on Mortgage Security at lowest rates. No commissions charged borrowers and none paid to agents. Apply direct to
THOMSON, HENDERSON & BELL
BARRISTERS, 26
4 Wellington-street East, Toronto

FINANCIAL.

Notwithstanding easier feeling in New York and English money market, scarcity of large sums keeps local market firm. Prime commercial paper is still quoted at 6c to 6½c and call loans at 6c to 7c. No reduction is anticipated in the immediate future.

THE STREET MARKET.

The deliveries of grain to-day were unusually small with prices unchanged.

Wheat—Only three loads marketed selling at 87c for standard white fall, 88c to 84c for red winter, 81c for spring and 85c for goose.

Barley—500 bushels sold at 37c to 41c.

Oats—300 bushels realized 30c to 31c.

Peas—Two loads sold at 56c. Quotations 54c to 56c.

Dressed Hogs—Light offerings with prices steady at $5.12 to $5.60 for heavy and $5.75 to $6.12½ for light hatchers'.

Hay—Between 40 and 50 loads marketed with steady demand and prices a shade higher than on Saturday. One load realized $13.75. Quotations $11.50 to $13.50 for choice timothy; $7 to $9 for clover.

Straw—Unchanged and steady at $6 to $7.50, with $8 paid in one or two instances.

RICE LEWIS & SON
TORONTO ONT. 246

ST. LAWRENCE MARKET.

There was practically no business done on the St. Lawrence market this morning. Butter was firmer, choice in rolls bringing 22c to 24c. Eggs fairly active at 16c to 17c. Poultry scarce and prices unchanged at 14c to 18c for turkeys, geese 10c to 12c per pound and chickens 75c to 90c per pair. Beef in ample supply at 4c to 7c, lamb 9c to 10c and veal, which is very scarce, 8c to 10c. There are no changes to note in vegetables. Potatoes are still worth 60c per bag by the wagon load and 65c single bag; carrots 35c to 40c; turnips 25c to 30c, and parsnips 50c per bag; beets 75c per bag; onions $1.25 to $1.50; celery 40c to 60c per dozen; lettuce 40c to 50c; artichokes 30c per peck.

BUTTER IS IN GOOD DEMAND FOR choice in rolls or tubs; rolls are worth 13c to 16c, and tubs 16c to 19c for choice. Eggs are scarce and firm at 15c; consignments of above solicited. We have in stock choice butter in rolls, crocks, pails and tubs; strictly fresh eggs; finest cheese from the Highlands of Haliburton. This cheese is just what all first-class grocers are looking for; no waste and gives satisfaction every time. Canadian and American lard; dried and evaporated apples; also a small lot of good sound onions, for which we solicit your orders. J. F. YOUNG & CO., successors to Young, Andrews & Co., produce and commission merchants, 74 Front-street east.

AMONG THE PRODUCE DEALERS.

Eggs are firmer and the price has been advanced to 16c for strictly new laid; other fresh 15c per dozen. The demand continues good for higher grades of butter at 16c to 19c for dairy tub and 14c to 17c for large rolls. There is an improved enquiry for cheese, which shows a slight advance, now commanding 10½c to 11c. Immense quantities of white fish, for which there is a steady demand, are arriving from Lake Superior and Manitoba. The former are worth 6c per pound and the latter 7c; trout are quoted at 6½c, herring 4c, haddock 5c and steak cod 8c. Smelt are a drug and dealers would be glad to clear at 2c, but there is absolutely no enquiry whatever.

IRON STABLE FIXTURES
Builders' Hardware
RICE LEWIS & SON
(LIMITED),
32 King-street East, Toronto.

OSWEGO BARLEY MARKET.

OSWEGO, N.Y., March 10, 11 a.m.—Barley quiet; sales, 1800 Canada rye sample at 56; No. 2 Canada held at 58; no shipments.

OSWEGO, N.Y., March 10.—Barley quiet; No. 2 Can. held at 58; No. 2 extra Can. 56.

LIVERPOOL MARKETS.

LIVERPOOL, March 10.—Wheat quiet, demand poor; holders offer moderately. Spring wheat, 7s 3½d; red winter, 7s; No. 1 Cal., 7s 8d. Corn, 6s 6½d. Peas, 5s 8d. Pork, 53s 6d. Lard, 32s 6d. Bacon, 32s 6d to 30s. Cheese, 53s 4d.

BEERBOHM'S REPORT.

LONDON, March 10.—Floating cargoes—Wheat and corn slow. Cargoes on passage—Wheat, very little demand; corn dull. Mark Lane—Wheat, a turn easier. Danube corn steady; flour quieter. French country markets steady. Weather in England unsettled. Liverpool—Spot wheat quiet and steady; corn inactive at 5s 9¼d, ¼d cheaper.

NEW YORK MARKETS.

NEW YORK, March 10.—Cotton — Spot, quiet, steady, ⅛c up; uplands, 11¼c; Gulf, 11¾c; futures fairly active, 9 to 10 points up, steady; sales 177,900 bales; March 11.41, April 11.44, May 11.49, June 11.54, July and August 11.59, Sept. 10.91, Oct. 10.61, Nov. 10.44, Dec. 10.43, Jan. 10.45. Flour—Steady, dull. Wheat—Receipts 14,850 bush; exports 8000 bush; sales 930,000 bush futures, 36,000 bush spot; spot dull, firmer; No. 2 red, 87 elevator; No. 1 Northern 94¾ to 95; No. 1 hard 99¾ to 97; options dull, ¼c to ¼c up, firm; No. 2 red March 86⅞, April 86¾, May 87, June 88, July 88⅝, Aug. 89⅝, Sept. 89¾, Dec. 86⅝. Rye—Strong; 57½ to 58½. Barley—Dull; Canada 57c to 70c. Malt—Quiet; Canada 73½ to 87½. Corn—Receipts, 58,800 bush, exports 79,050 bush; sales 1,480,000 bush futures, 134,000 bush spot; spot stronger, quiet; ungraded mixed 37 to 37½; options moderately active, stronger; March 36⅝, April 36⅝, May 37⅛, June 37⅜, July 38¼. Oats—Receipts 72,000 bush; sales 500,000 bush futures, 118,000 bush spot; spot quiet, steady; options firm, fairly active; March 28½, May 27; spot No. 2 28¾ to 29⅛; mixed western 27 to 30, white do. 29½ to 34½. Coffee—Quiet, firm, fair; 20¼. Sugar—Firm, active; standard "A" 6 5-16, cut loaf and crushed 7⅝, powdered 6 11-16, granulated 6 7-16.

CHICAGO MARKETS.

CHICAGO, March 10.—The leading futures closed as follows: Wheat—March 78, May 78⅞, July 76⅞. Corn—March 28, May 29¾, July 31. Oats—March 20⅝, May 21⅝, June 20⅞. Pork—March $9.95, May $10.12½, June $10.15. Lard—March $6.02½, May $6.10, June $6.12½. Short ribs—March $4.90, May $4.95, June $5. Cash quotations were: No. 2 spring wheat 78c to 78½c, No. 3 red 78c to 79½c, No. 2 corn 28⅝c, No. 2 oats 20¼c to 20⅝c. Mess pork $9.87½ to $10, lard $6.02½ to $6.05; short ribs sides $4.90 to $5.50, dry salted shoulders $4.25 to $4.30, short clear sides $5.25 to $5.30. Receipts—Flour, 10,000 barrels; wheat, 15,000 bushels; corn, 254,000 bushels; oats, 115,000 bushels; rye, 3000 bushels; barley, 33,000 bushels. Shipments—Flour, 4000 barrels; wheat 12,000 bushels; corn, 172,000 bushels; oats, 195,000 bushels; rye, 7000 bushels; barley, 33,000 bushels.

VISIBLE SUPPLY.

The following is the visible supply in the United States and Canada for the past week, with comparisons, as prepared by the secretary of the New York Exchange:

	March 10, 1890. Bush.	March 3, 1890. Bush.	March 10, 1889. Bush.
Wheat	28,034,594	28,998,388	31,780,157
Corn	14,517,694	14,442,993	16,911,625
Oats	4,868,393	5,080,839	7,741,338
Barley	1,698,542	1,708,735	1,712,138
Rye	1,588,485	1,613,204	1,641,019

It will be observed that there is a considerable reduction at the present time compared with last week, and a still greater reduction from the corresponding week of 1889.

STOCKS IN STORE.

The following is a list of the stocks in store at Toronto elevators last week, with those of the previous week and the same period of last year:

	March 8, 1890.	March 1, 1890.	March 10 1889.
Flour, bbls	3555	375	1250
Fall wheat, bush	60,480	55,474	30,035
Spring wheat, bush	135,549	137,101	100,837
Oats, bush	2,568	1,768	3,994
Barley, bush	162,993	175,331	179,812
Peas, bush	33,357	13,690	1,527
Rye, bush	8,352	8,352	.....
Malt, bush	5,000	5,000	.....
Total	388,799	396,716	317,465

TRADE NOTES.

Manufacturers have decided to advance the price on rubber boots and shoes 10 per cent, but an advance of 15 per cent. is now contemplated owing to news of a further shortage in the rubber crop and a rise in prices led by a speculative movement in Europe. The rubber in the world to-day is but one month's supply, while this time last year there was four months' supply. The shortage in the rubber crop is attributed to an epidemic in the countries on the Upper Amazon.

The Quebec Government has decided to abolish the 1 per cent. auction duty on trade sales. The Montreal Board of Trade agitated for the removal of the duty on the ground that it sent trade sales to Toronto.

In expectation that the United States Government will take off the excise duty on their manufactured tobacco, wholesalers are chary in loading themselves with stocks.

The purchases of sugar by local wholesalers during the past fortnight have been larger than ever known before, thousands of barrels having been bought where hundreds were purchased last season. It is stated that one Montreal wholesale firm bought somewhere between 20,000 and 34,000 barrels, the value of the transaction not falling far short of $450,000. The advance during the past three weeks has been equivalent to ½c for yellows and a further increase of ⅝c to ½c is expected before April 1.

Manitoba white fish are arriving in Toronto in large quantities just now and they are unusually fat. The catch at Pigeon and White Whale Lakes has been very large, over 90,000 having been taken from these two lakes alone since last fall.

San Salvador is going to pay for a new palace for the official residence of its President by imposing for one year a duty of $1 per quintal upon the exports of coffee. Last year the exports amounted to about 210,000 bags or about 300,000 quintals.

Business Embarrassments.

Gordon W. Tracle, gents' furnisher, 1300 Queen-street west, has assigned. His liabilities are small.

The offer of 50 cents on the dollar made by James S. Pearson, soda water manufacturer, to his creditors to-day was not accepted and another meeting will be held.

Simon Fax, woolens and gents' furnishings, Woodstock, has assigned to J. McArthur Griffith. Liabilities and assets are about equal, $3500.

NEVER FAILING ST. LEON

Up to three years ago Dyspepsia, that horrible sensation, wretched pain and choking, the very thought chills me. A friend got cured by St. Leon, urged me to drink, I did; the choking lumps got softer and softer; I was cured and remain in the very best of health. St. Leon Water will cure when all mixtures fail.
GEO. G. WILSON
Victoria-square, Montreal

GRATEFUL—COMFORTING.
EPPS' COCOA.
BREAKFAST.
"By a thorough knowledge of the natural laws which govern the operations of digestion and nutrition, and by a careful application of the fine properties of well-selected Cocoa, Mr. Epps has provided our breakfast tables with a delicately flavored beverage which may save us many heavy doctors' bills. It is by the judicious use of such articles of diet that a constitution may be gradually built up until strong enough to resist every tendency to disease. Hundreds of subtle maladies are floating around us ready to attack wherever there is a weak point. We may escape many a fatal shaft by keeping ourselves well fortified with pure blood and a properly nourished frame."—Civil Service Gazette.
Made simply with boiling water or milk. Sold only in packets, by grocers, labelled thus:
JAMES EPPS & CO.,
Homœopathic Chemists, London, Eng.

DIXON
The Photographer
FOR THE 246
Finest PHOTOS in CANADA.
New Studio—Cor. Temperance and Yonge. Also King and Yonge-sts.

DR. WASHINGTON
Throat and Lung Surgeon of
78 McCAUL-STREET, TORONTO
Will in the future be in his office and can be consulted personally on Sunday, Monday and Tuesday of each week. Dr. Washington has an extensive practice all over the Dominion, and it is owing to that fact that he can be in his office only three days in the week. 246

NEW MUSIC
THE GONDOLIERS
By Gilbert & Sullivan

VOCAL SCORE	$1.25
LIBRETTO	25
WHEN A MERRY MAIDEN MARRIES	50
KIND SIR, YOU CANNOT HAVE THE HEART	50
TAKE A PAIR OF SPARKLING EYES	50
NO POSSIBLE DOUBT WHATEVER	50

Any of the above can be obtained of all music dealers. Dance Music and Piano Score will be published shortly.
Anglo-Canadian Music Publishers' Association (Ltd.)
13 RICHMOND-STREET WEST. 246

AMUSEMENTS.

GRAND OPERA HOUSE
To-night — Matinee To-morrow — To-morrow Night—Mr. and Mrs.
McDOWELL
and their own Comedy Company.
To-night—OUR REGIMENT
Matinee To-morrow—MOTHS
By special request to-morrow evening — The Private Secretary. Thursday, Friday, Saturday—Bootles' Baby, with Charles Stevenson and Kate Claxton.

JACOBS AND SPARROW'S OPERA HOUSE.
Matinees Tues. Wed. and Sat. Week March 10,
Joseph Dowling & Sadie Hasson.
Monday, Tuesday and Wednesday nights, also Tuesday and Wednesday matinees
"The Red Spider."
Thurs., Friday and Sat. nights and Sat. matinee
"Nobody's Claim."
Note prices—15, 25, 35, and 50 cents.
Week March 17—London Specialty Company.

PAVILION MUSIC HALL.
Thursday Night at 8 O'Clock
TORRINGTON'S ORCHESTRA
50 members, assisted by
Miss Mortimer, Soprano.
Miss Kate Ryan, Mezzo-Soprano.
Mr. Harry M. Field, Pianist.
Mr. Ernst Mahr, 'Cellist.
Mr. H. L. Clarke, Cornet.
General admission 25c; reserved seats 50c. Plan at Nordheimer's.
A. L. EBBELS, Sec.

VICTORIA RINK
HURON-STREET
GRAND HOCKEY TOURNAMENT
On Tuesday Evening, March 11
First draw—"C" School of Infantry v. Victorias at 6 o'clock p.m.
Second draw—St. George's v. Granites at 7.45 o'clock.
Final—Between winners of 1st and 2d draw at at 9 o'clock. 12

ACADEMY OF MUSIC
Every night this week, with Wednesday and Saturday matinees, the popular German Comedian, JAMES REILLY, and his entire original company in the Musical Comedy Drama
"The Broom-maker of Carlsbad"
Tender in pathos, bright in its mirth. Original music.

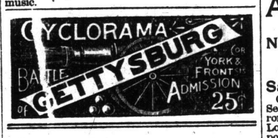

5 PER CENT. PRIVATE MONEY—WE can readily negotiate loans at the above rate, in sums varying from about $10,000 or $15,000 to $25,000 and upwards on first-class Toronto business property yielding a permanent rental. Outside vacant property not entertained, nor private unproductive property. The money is ready at call, and to prevent disappointment to borrowers we think it best to be explicit and definite in the above particulars.
R. J. GRIFFITH & Co.,
16 King-street east.

MUSICAL AND EDUCATIONAL.

MISS JESSIE BREMNER—TEACHER OF vocal and instrumental music, 98 Grange-avenue.

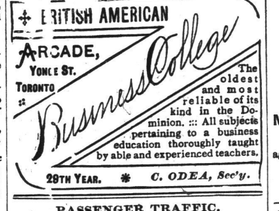

PASSENGER TRAFFIC.

General Ticket Agency
GRAND TRUNK RY.
Including the "Great Western," Midland and Northern and Northwestern Divisions.
Office of Pullman Palace Car Company.
P. J. SLATTER,
246 City Passenger Agent,
Office, cor. King and Yonge and 20 York-st.

Dominion Line
Royal Mail Steamships
1889. WINTER SEASON. 1890

Liverpool Service.	Sailing From Portland.	Dates From Halifax
VANCOUVER	Thur., Mar. 13	Sat., Mar. 15
OREGON	" Apr. 10	" Apr. 12
VANCOUVER	" " 24	" " 26

This completes Portland and Halifax sailings for the season.
Bristol Service for Avonmouth Dock.
Texas from Portland about Feb. 19.
Toronto " " " " 28.
REDUCED RATES.
Cabin, Portland or Halifax to Liverpool, $50 to $60; return, $100 to $110. Intermediate to Liverpool or Glasgow, $25. Steerage to Liverpool, Queenstown, Londonderry, Belfast, London or Glasgow, $20.
Cabin, Portland to Bristol (direct steamer), $40; return, $80. 246

WINTER RESORTS.
Excursion tickets to 246
Bermuda, Nassau, Florida, Cuba, Jamaica, West Indies, Mexico, British Columbia, California.
A. F. WEBSTER,
Ticket Agent, 58 Yonge-street.

ALLAN LINE
Royal Mail Steamships
WINTER RATES.

	From Portland.	From Halifax.
SARDINIAN	March 20	March 22
PERUVIAN	" 27	" 29
POLYNESIAN	April 3	April 5
PARISIAN	" 17	" 19
CIRCASSIAN	May 1	May 3

Rates of passage—Cabin, $60 and $60; return, $100 and $110; Intermediate, $25; return, $50. Steerage, $20; return, $40.
Passengers embarking at Portland leave Toronto Wednesday morning and if embarking at Halifax leave Toronto on Thursday evening.
For berths and all particulars apply to H. BOURLIER, General Passenger Agent, corner King and Yonge-streets, Toronto. 86

PASSENGER TRAFFIC.

Grand Trunk Railway
CHANGE OF TIME
N. & N. W. DIV
On and after Monday, the 10th inst., the mixed train for Allandale, leaving the City Hall at 11.45 a.m., and the Union Station at 11.53, will be discontinued, and instead thereof an express train for North Bay and the "Soo" will leave the City Hall at 12.05 p.m. and the Union Station at 12.15 p.m., stopping at the same stations as previously, and arriving at Allandale at 2.55 p.m., Orillia at 3.55 p.m., Gravenhurst at 5.15, and at North Bay at 10.30 p.m.
The morning train now leaving North Bay at 6.15 a.m., and running only to Gravenhurst, will leave North Bay at 3.45 a.m., on arrival of "Soo" train, and run to Toronto, arriving there at 1.50 p.m.
The train now leaving Meaford at 6.30 a.m. and reaching Allandale at 9.55 a.m., will leave at 7 a.m. and reach Allandale at 10.50 a.m. The train now leaving Allandale at 3.50 p.m. and reaching Meaford at 7.15 p.m., will leave Allandale at 3 p.m. and reach Meaford at 6.40 p.m.
For further particulars see Time Tables.
JOSEPH HICKSON,
General Manager.

WHITE STAR LINE
Royal Mail Steamers
New York to Liverpool via Queenstown every Wednesday.

Britannic	Wednesday, March 19,	at 3 p.m.
Germanic	" " 26,	" 10 a.m.
Teutonic	" April 2,	" 3 p.m.
Adriatic	" " 9,	" 8.30 a.m.

The two latter steamers carry a limited number of second cabin passengers in accommodations of an unusually high order. Particulars from all agents of the line, or
T. W. JONES
General Canadian Agent, 37 Yonge-st., Toronto.

WINTER TOURS
BERMUDA
Nassau, Havana, Cuba, Florida, West Indies, Mexico, etc., etc.
Routes going one way returning another.
All rail excursions daily. For plans of steamers, tickets, time-tables, etc., apply to
BARLOW CUMBERLAND,
Ticket Agent, 72 Yonge street, Toronto.

BERMUDA
The Ideal Winter Resort
60 hours from New York City. The commodious steamers of the Quebec S.S. Co. leave New York for Bermuda every Thursday and for
BARBADOS,
West Indies and Trinidad fortnightly. Descriptive pamphlets, tickets, etc., can be had on application to A. AHERN, Sec., Quebec, Canada, or to
BARLOW CUMBERLAND, Agent,
72 Yonge-street, Toronto.

ANCHOR LINE
TO OR FROM
New York, Glasgow, Liverpool and Londonderry.
Sailing from New York every Saturday.
Cabin, $45 and $55; Return, $90 and $100. Second cabin, $30; return, $55. Steerage, Toronto to Glasgow, Liverpool, Londonderry and London, $20.90. Tickets for all Mediterranean ports direct.
E. M. JENKINS
Tourists' Agency (of New York).
For full particulars apply to
ROBINSON & HEATH,
246 Custom House Brokers, 69½ Yonge-street.

CANADIAN PACIFIC RY.
TOURISTS, ONE WAY
EXCURSIONS
FOR 1890
TO
BRITISH COLUMBIA
WASHINGTON TERRITORY
OREGON & CALIFORNIA
ON FRIDAY
MARCH - 14th 28th
For berths and all information apply to any agent of the company, or write
W. R. CALLAWAY
District Pass. Agt., 24 York-st., Toronto.

CANADIAN PACIFIC RY.
SPECIAL
COLONIST
TRAINS
TO THE Canadian North-West and British Columbia
WILL LEAVE ON
FEBRUARY 25, 1890
AND EVERY TUESDAY THEREAFTER DURING MARCH AND APRIL TO GIVE COLONISTS AN OPPORTUNITY TO TRAVEL WITH AND LOOK AFTER THEIR STOCK, LEAVING TORONTO 9 P.M.
For patrons without Stock a Colonist Sleeper will be attached to Express Train, leaving Toronto 11 p.m.
For full information call on any Agent of the Company.

INTERCOLONIAL RAILWAY OF CANADA
The direct route between the west and all points on the Lower St. Lawrence and Baie des Chaleur, Province of Quebec, also for New Brunswick, Nova Scotia, Prince Edward and Cape Breton Islands, Newfoundland and St. Pierre.
Express trains leave Montreal and Halifax daily (Sunday excepted) and run through without change between these points in 30 hours.
The through express train cars of the Intercolonial Railway are brilliantly lighted by electricity and heated by steam from the locomotive, thus greatly increasing the comfort and safety of travelers.
New and elegant Buffet Sleeping and day cars are run in all through express trains.
Canadian-European Mail and Passenger Route.
Passengers for Great Britain or the Continent leaving Montreal on Friday morning will join outward mail steamer at Halifax on Saturday.
The attention of shippers is directed to the superior facilities offered by this route for the transport of flour and general merchandise intended for the Eastern Provinces and Newfoundland; also for shipments of grain and produce intended for the European market.
Tickets may be obtained and all information about the route, also freight and passenger rates, on application to
N. WEATHERSTON,
Western Freight and Passenger Agent,
93 Rossin House Block, York-st., Toronto.
D. POTTINGER,
Chief Superintendent.
Railway Office, Moncton, N.B., Nov. 14, 1889.

M'KEOWN & COMPANY
BLACK AND COLORED DRESS GOODS
WE ARE RECEIVING DAILY
OUR NEW IMPORTATIONS
Arrivals of NEW BLACK GOODS to-day make our stock unrivaled. Special bargains in MOHAIR BRILLIANTINES at 10c, 12½c, 15c, 20c, 25c, 30c, 45c and 75c per yard, superior in make and finish; 42-inch ALL-WOOL HENRIETTAS, special bargain, 50c a yard. A complete assortment of PLAIN AND NOVELTY BLACK DRESS GOODS at prices positively the lowest in Toronto. New styles and new shades in COLORED GOODS. The new weave HENRIETTA SURAHS, 46 inches wide, imported to sell at $1, goes at 55c a yard; 46-inch all-wool BEIGES in stylish mixtures at 60c a yard, real value 75c; 24-inch Fancy Wool Novelty Plaids and Stripes in fawns, greys, blues and browns; are a bargain at 30c and 32½c per yard. Some of the greatest bargains ever brought to light are shown in our Dress Department.
DRESSMAKING
McKEOWN & COMPANY
182 Yonge-street
Second Door north of Queen on West Side

WINDOW SHADES
MACFARLANE, McKINLAY & CO
HEADQUARTERS FOR
PLAID STORE SHADES, SPRING ROLLERS
SHADE FRINGES, SHADE TASSELS
Forty Colorings of Shade Cloth, 37 to 90 in. 300 Handsome Patterns Decorated Shades. Patentees of the Wyant Shade Fastener. No tacks required. 246
Office and Factory, - 31 & 33 Wellesley-street west

HOSIERY AND UNDERWEAR
We invite the attention of the trade to our large stock of
Ladies' and Misses' Cashmere Hosiery
Ladies' and Misses' Cotton Hosiery
Ladies' and Misses' Spring Underwear
CLOSE PRICES - INSPECTION INVITED
Samson, Kennedy & Co.
44, 46 and 48 Scott-street, 15, 17 and 19 Colborne-st., Toronto. || 25 Old Change, London, England.

BEST QUALITY COAL AND WOOD
HEAD OFFICE:
20 KING-ST WEST
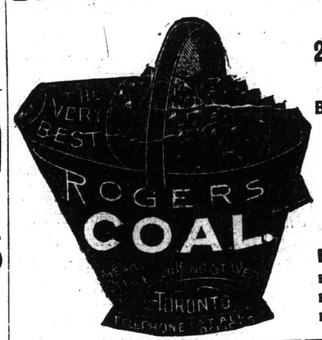

BRANCH OFFICES:
409 Yonge-st
793 Yonge-st
288 Queen-st east
578 Queen-st west
1245 Queen-st west
463 Spadina-ave
Branch Offices and Yards:
Esplanade E., near Berkeley-street
Esplanade E., foot of Church-street
Bathurst-st., opposite Front-street
ELIAS ROGERS & CO

Ontario Coal Company
IMPORTERS OF THE CELEBRATED

LEHIGH VALLEY COAL
Positively the Very Best in the Market.
THE BEST IS THE CHEAPEST
We also furnish only the best grades of soft coal for grate use. In steam producing coal we handle exclusively the unexcelled brands known as Reynoldsville, Soldier Run and Sunday Creek. Best quality of Beech and Maple and Pine Wood always on hand.
General offices and docks Esplanade East, foot of Church-st. Telephone No. 18. Up-town office No. 10 King-st. East, Telephone No. 1059. Branch office corner Bloor and Borden-streets, Telephone No. 3623. Branch office No. 725 Yonge-street. Yard and office 1069 Queen-street west, near subway.

We Sell Nothing but the Best
COME AND PLACE YOUR ORDER.
THE C. J. SMITH CO., L'D.
IMPORTERS OF COAL AND WOOD.
HEAD OFFICE—12 King-street east; telephone 1836. Office and yard, Front and Cherry-streets. BRANCH OFFICES—365 King-st. west.; telephone 863; 1 King-st. west, telephone 893; foot of Berkeley-street, telephone 894.
NOEL MARSHALL, Manager.

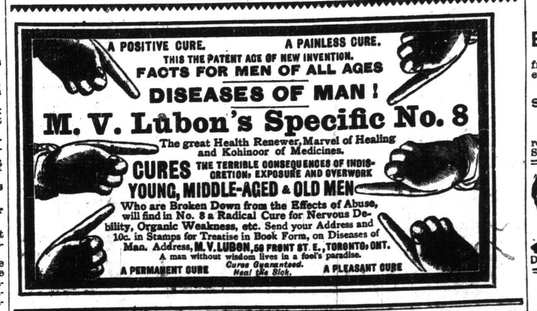

HAVE YOU READ **The World** This Morning ALL THE NEWS

WILLIAMS PIANOS
Endorsed by the best authorities in the world.
R. S Williams & Son,
143 Yonge-street, Toronto.

AUCTION SALES.

JAS. LYDON
AUCTIONEER
81 Yonge-street, near King-street
246 SALES AT
PRIVATE RESIDENCES AND MERCHANDISE
A SPECIALTY. PROMPT CASH SETTLEMENTS.

LYDON'S MART
81 Yonge-st., near King-st
Important Sale of Exceedingly Nice Household Furniture, Pianoforte, Carpets, Mirrors, Pictures, etc.
The property of Mrs. Clay, Yorkville, and removed to the sale-rooms for the better showing, on
TUESDAY AFTERNOON MARCH 11
Mr. Lydon will sell as above the contents of this lady's residence, which comprises a capital lot of effects.
Sale Tuesday at 2.30 p.m. Second-hand dealers warned off.
JAMES LYDON,
Auctioneer

43 KING ST. EAST
Lately occupied by Messrs. Harcourt & Son.
Highly Interesting Sale
—OF—
PICTURES
By Leading British Artists
Exhibitors in the Royal Academy and other first-class exhibitons of Europe, on
WEDNESDAY AND THURSDAY
MARCH 19 and 20
The subscriber is favored with instructions from Tobias Pragnell, Esq., Art Collector, Bond-street, London, England, to
SELL BY AUCTION
In the above Premises a selection from his well-known gallery, embracing genuine and choice examples of the following Masters:

Benjamin Waite.	Louis Lassalle
H. B. Koekkoek.	J. Hulk
C. Knight.	H. Winstanley
H. Shafer.	R. Midwood
H. Williams.	J. Wallace
C. B. Yarnold.	Peter Ghent
Etc.	Etc.

On view Tuesday, 18th inst., and mornings of sale.
JAMES LYDON
246 Auctioneer

THE MART
ESTABLISHED 1834
OLIVER, COATE & CO
SALE OF
HOUSE AND LOT
Being No. 217 Clinton-street, on
SATURDAY, MARCH 15, 1890
At 12 o'clock noon.
We are favored with instructions to sell by auction at The Mart, 57 King-street east, on above date, a brick-fronted new six-roomed house, with bath and etc., etc. Lot 18 ft. 9 in. x 135 ft. to lane 14 ft. wide.
Terms—10 per cent. at time of sale and further conditions of sale made known at time of sale.
Oliver, Coate & Co. Auctioneers

CHARLES KORMAN
TOBACCONIST & CIGAR DEALER
386½ Yonge-street, Toronto
A full assortment of pipes, tobaccos and cigars of all brands at lowest prices. 246

W. H. STONE
UNDERTAKER
349-YONGE-STREET-349
And 514 Queen-street West
Telephone 932. Always open.

NOTICE
Patent Act of 1872 and Amendments. Section 28.
Notice is hereby given to all persons desirous of making and using the invention of Insulating Joints for Electric Light and Gas Fixtures, for which Letters Patent of Canada, No. 30