-Insist on the Genuine-
RUBEROID for ROOFINGS!
50 DIFFERENT GRADES
"The better Roofings that cost no more"
THE RUBEROID CO. LIMITED
Felt & Board Mills at Port Neuf, PQ.
MONTREAL TORONTO
Stocks at Larger Centres

Insurrection Breaks Out in Asiatic Turkey.

"Canadian Ports for Canadian Trade" is the Demand of Maritime Provinces---U. S. Flagship Aground in the Pacific ---Besco Foundry Destroyed by Fire.

STATE OF SIEGE PROCLAIMED.

CONSTANTINOPLE, Feb. 24.

A state of siege for one month throughout Turkish Kurdistan, was proclaimed to-day by the National Assembly at Angora. An insurrection in that territory, said to be headed by the Kurdish Irregular chieftain, Sheik Said, is said to have spread into open rebellion against the Angora Government. Sheik Said is the leader of an important Dervish fraternity, with ramifications in Persia, Khiva and Bokhara, and counts among his adherents a number of Turkish officers who, under the Treaty of Lausanne were not allowed to return to Turkey. It is understood that the insurrection was planned for the end of March, but broke out prematurely. President Kemal Pasha presided at a special Cabinet Council this afternoon and several of the Extremist Deputies are reported to be agitating for an extension of the state of siege to Constantinople and Trebizond.

INSURGENT OUTBREAK IN KURDISTAN.

CONSTANTINOPLE, Feb. 25.

The city of Diarbekr in Kurdistan, has been occupied by Kurdish insurgents, it was reported here to-day. The Insurgents also occupied Kharput, sixty miles away, and a smaller town in the vicinity.

THE MARITIMES DELEGATION.

OTTAWA, Feb. 25.

More than six hundred representatives of the Maritime Provinces will invade the House of Commons to-morrow, to ask the Government to restore the British Preferential Tariff on goods entering through Canadian ports and to ask other things along the line of attaining their aim of Canadian ports for Candian trade. A part of the delegation will also protest against the proposed restoration of the Modus Vivendi which allows French fishing schooners to outfit and ship their catches from Canadian ports free of duty.

EXPLOSION CASUALTIES.

LANGLEY, Texas, Feb. 25.

Eight men were killed, and four were seriously injured in a premature explosion in the Southern Pacific Railway Company quarry here yesterday. Two of the injured are not expected to live. A score of men escaped injuries but could not tell how the explosion occurred. It is assumed one of the charges of dynamite was imperfect.

FIRE AT BESCO PLANT.

SYDNEY, N.S., Feb. 25.

Fire at 3.30 a.m., destroyed the foundry of the British Empire Steel Corporation here. The structure, built of pine, was the oldest building of the plant. Two electric cranes, some large castings, and some machinery, were destroyed.

CANADIAN POTATOES BANNED.

OTTAWA, Feb. 25.

The Government is urging the British authorities to grant further concessions in respect to the embargo placed on Canadian potatoes to the extent of allowing entry to all tubers which were on Canadian wharves and those which were in cars in actual transit to the seaboard when the ban came into effect Friday last. The British asked how large a quantity this concession would involve and the Government is obtaining information.

P. E. I. FISHERIES DECREASING.

OTTAWA, Ont., Feb. 25.

The total marketed value of the products of fisheries of Prince Edward Island in 1924 was $1,202,772, says the Bureau of Statistics. This is a decrease from the preceding year of $533,208, due largely to the falling off in value and size of the smaller lobster pack.

CHURCH UNION.

TORONTO, Feb. 25.

The latest Church Union figures show 1362 churches for union, and 470 against.

RED SEES RED.

MOSCOW, Feb. 25.

In his maiden speech on the army, delivered to-day, General Michael W. Frunze, Leon Trotzky's successor as the Soviet War Minister, sounded a warning to the Russian people to be ready to meet the attack from the foreign foe. The Rer Army must realize its situation, General Frunze said. It should know that a big military class with the enemies of Soviet Russia is in front of it. We must see that not only our Red Army is prepared for this event, but our rear also.

KILLS HER SISTER.

PARIS, Feb. 25.

"I killed her because I wanted to open the gates of heaven to her," said Agnes Levasseur, a middle-aged dressmakes, who shot her sister Annais to death on February 16th, when she was arraigned before the investigating magistrate yesterday, charged with murder. Physicians say the woman is rational.

COST £820,000.

LONDON, Feb. 25.

Built at a cost of £820,000, Britain's giant submarine XI. will shortly conclude her trials and probably start on a tour to Signapore and back. She is declared to be the most powerful underseas craft ever built, and has developed a speed of 37 knots on the surface. Under water she has a displacement of 3,000 tons, and can be turned almost in her own length of 350 feet.

PHYSICIANS CEASE TO WORRY.

LONDON, Feb. 25.

Progress of King George towards complete recovery has been unbroken to-day and his physicians have ceased to worry. He was much stronger to-day.

THEODORE RESIGNS.

BRISBANE, Queensland, Feb. 25.

Hon. E. G. Theodore to-day resigned the premiership of the State of Queensland and W. N. Gillies, Minister of Agriculture, was appointed by the State Labor Party to succeed him.

PRINCE HENRY HAS COLD.

LONDON, Feb. 25.

Prince Henry, third son of King George, is suffering from a feverish cold, and will be unable, as had been arranged, to represent the King at the horse show.

DIED FROM BURNS.

MONTREAL, Feb. 25.

Miss Bertha Belanger died to-day from burns sustained last night when her mardigras costume caught fire from a flare in the room of her escort, Alexander Dore, who was taking a flash light picture of the girl. Both were burned, the girl fatally.

$50,000 FIRE.

CALGARY, Feb. 25.

Fifty thousand dollars damage was caused by fire which restroyed a full block, on First Street west, here to-day.

U. S. FLAGSHIP AGROUND.

MANILA, Feb. 25.

The United States ship Huron, flagship of the U.S. fleet in Asiatic waters, is aground off Malampaya Sound, Island of Palawan, two hundred miles south east of Manila, a radiogram received here to-day says.

SAFETY DIRIGIBLE DESIGNS.

LONDON, Feb. 25.

Innovations in dirigible designs making safer and more feasible for long distance flights have been submitted to the Government and experts declare it will be possible with the new ships to make the journey to New Zealand in nine days.

UNION BILL IN DANGER IN QUEBEC.

QUEBEC, Feb. 25.

On motion of Premier Taschereau the private bills committee of the legislative assembly to-day referred the amended Church Union Bill to the Legislative Assembly without recommendation. This alone saved the Bill from destruction in one form or the other.

TRAIN FATALITY.

VANCOUVER, B.C., Feb. 25.

Engineer Bellack was killed when the Canadian Pacific passenger train number 2, which left here last night, ran into a slide at Cherry Creek, B.C., at 6.30 a.m. Fireman C. J. Fullman was injured. No passengers were hurt.

COLLINS' ESTATE.

LONDON, Feb. 25.

The estate of Brenton Halliburton Collins, Tunbridge Wells, son of the late Enos Collins of Liverpool and Nova Scotia, who founded the old Collins Bank at Halifax, N.S., has just been probated here and reveals he left £1,975,000. Collins' estates are mostly in Canada and America.

N. S. LEGISLATURE OPENS TO-DAY.

HALIFAX, N.S., Feb. 25.

The fifth session of Nova Scotia's fourteenth parliament since Confederation opens to-morrow afternoon at three o'clock with Lieut. Gov. J. R. Douglas presiding for the first time

BIG STORM IN ATLANTIC AND BAY OF BISCAY.

PARIS, Feb. 24.

Two ships were driven ashore with a total loss, and others were in distress in the Atlantic and the Bay of Biscay to-day, when the foul weather of the past two days became a hurricane at daybreak. The Brest Roads, La Rochelle and La Police Harbors, and the mouth of the Gironde, were filled with vessels running before the tempest. The storm was accompanied by snow and hail, and several casualties have been reported including of two sailors.

TO SETTLE WAGE DISPUTE.

HALIFAX, N.S., Feb. 24.

It is anticipated that the reply from the Cape Breton miners, and the British Empire Steel Corporation, to Premier Armstrong's suggestion of a Royal Commission to settle the wage dispute between the men and Corporation, will be in Halifax to-morrow, in the meantime neither Party nor the Premier would make any statement.

PLEADED GUILTY.

NEWHAVEN, Conn., Feb. 25.

The Captain and three members of the crew of the boat "Elizabeth Wilson," sailing from a Canadian port, pleaded guilty in the Federal Court here to-day to liquor law violations, and were fined a total of $800. In addition they surrendered the cargo of liquor seized in a raid near Guilford February7th. The men gave their names as Oscar Olson, Julius Nelson, Frank Smith and Herman Johnson, all of Canada.

TALEBEARERS

"I wish," said Captain Grigsby Gregg, you'd quit broadcasting fibs; you said I had a wooden leg and gutta percha ribs. The man who heard you tell this tale conveyed the same to me, and your excuses can't avail, I'll break you on my knee. Oh now, by jings, I understand why Widow Weed said 'Nix,' when I beseeched her for her hand—'twas due to your base tricks. She'd doubtless heard the tale you told, that I've a concrete spine, and that my teeth, which should have gold, are plugged with Norway pine. Oh, sailiff, guard yourself, gadzooks! I'm out for blood to-day! I'll claw your features with my hooks—get ready for the fray!" "Oh, Gaffer Gregg," I sadly said, "it gives my heart a wound to note the pulleys in your head are turning wrong way round. When I would tell a story base about your ribs or hat, I'll hand it to you face to face, and you may bank on that. We've lived as neighbours many years, and know each other well, and we should surely greet with jeers such tales as gossip tell. We've gone together to the church, together to the jail, and we should let no man besmirch our trust with sorry tale." The gaffer journeyed to a pump where he might soak his head; "I wonder why I'm such a chump, so great a sap," he said.

When making cookies substitute a little peanut butter for part of the required amount of shortening.

Stop that ITCH!

Are you a sufferer from skin disease? Do you long for that calm, cool sensation that comes when the itch is taken away? Then try this prescription: This cooling liquid gives instant relief from that burning, itching torture. The very moment this lotion touches the skin the itch is gone!

D.D.D. and D.D.D. Soap at all good druggists

D.D.D. TRIAL BOTTLE FREE

D. D. D. Co., 46 Lyall Ave., Toronto
Send me trial bottle of D. D. D. Enclosed 5c. to cover packing and mailing.
Name
Address

ALL DRUGGISTS.

CROSS-WORD PUZZLE

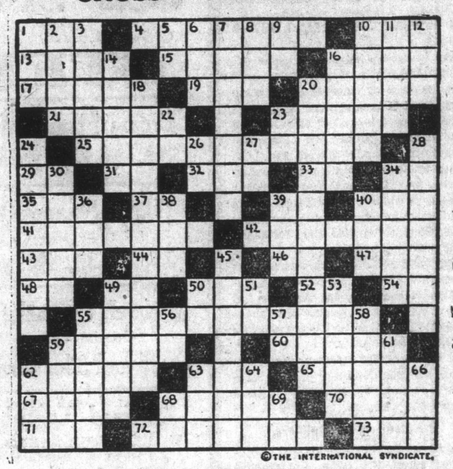

©THE INTERNATIONAL SYNDICATE.

SUGGESTIONS FOR SOLVING CROSS-WORD PUZZLES

Start out by filling in the words of which you feel reasonably sure. These will give you a clue to other words crossing them, and they in turn to still others. A letter belongs in each white space, words starting at the numbered squares and running either horizontally or vertically or both.

HORIZONTAL

1—Feminine ending to nouns
4—Talk idly
10—Mineral spring
13—Decays
15—To play the banjo carelessly
16—Remain
17—A mair rtery
19—Consu
20—Shut
21—Amphibians
23—Part of the body (pl.)
25—Extreme skill
29—Height (abbr.)
31—A letter
32—Half a score
33—Typographical Engineers (abbr.)
34—An elder (abbr.)
35—Surrounds the earth
37—Half an em
39—Nickel (abbr.)
40—South American plant
41—Crushed
42—Strain
43—Man's name (familiar)
44—Civil Engineer (abbr.)
46—Abbr. for unit of dry measure
47—Fame; praise
48—Man's name (familiar)
49—Iron (chemical symbol)
50—Beverage
52—Like
54—Toward
55—Military camps
59—A month
60—Natives of Scotland
62—Unit of weight
63—Perch
65—Raise the spirits
67—Bitter herb
68—Make love
70—Always
71—Golf term
72—The one to whom a thing is deeded
73—Female sheep

VERTICAL

1—Period
2—Black substance from smoke
3—Strap for sharpening
5—Place of learning (abbr.)
6—Consumed
7—Hypnotic state (pl.)
8—An ancient king of Egypt
9—Printer's measurement
10—Rocky
11—Go by
12—Yes
14—Gaze intently
16—Thin portion
18—Youth
20—Duration
22—San Francisco (abbr.)
23—Football position (abbr.)
24—Division of a book
26—Pronoun
27—Within
28—Opening above a door
30—Wearied
34—Run quickly
36—Vivid color
38—Formerly
39—Bird's beak
40—Lubricant
45—Allusion
49—Comedy
50—Toward
51—Part of verb "to be"
53—Took without right
55—Frail boat
56—Abbr. for day of the week
57—Plural ending for many nouns
58—Part of a barrel
59—Beast of burden
61—Cook
62—A grain
63—Watering place
64—Small child
66—Before
68—Senior (abbr.)
69—New England (abbr.)

Solution of Yesterday's Puzzle.

©THE INTERNATIONAL SYNDICATE.

T. A. Ladies Entertain

A successful card tournament, supper and dance was held Tuesday at the T.A. Armoury under the auspices of the T.A. Ladies' Auxiliary. Upwards of sixty ladies and gentlemen participated in the game of auction forty-fives. The winners were Mrs. G. F. Trainor and Mr. W. Murphy. Following the serving of supper, dancing was indulged in to the music of the C.C.C. Orchestra. The evening was one of enjoyment to all and did not conclude until midnight.

Complete Change of Programme

Star Movie To-Day

Here's a Picture with an exceptional caste, viz., Colleen Moore, Ben Lyon, Mary Alden, Mary Carr, June Elvidge, Anna Q. Nilsson, Bull Montana, and many others of exceptional ability. See them in

"PAINTED PEOPLE"

A FIRST NATIONAL IN TEN PARTS.

Jack Dempsey in "Fight and Win"

FRIDAY:—Tom Moore, in "HARBOR LIGHTS." Coming:— JACKIE COOGAN, in "TROUBLE," and BEN ALEXANDER, in "BOY OF MINE."

Household Notes.

When hanging up clothes in cold weather wear cotton gloves under your rubber ones.

Constant soaking in hot water means ugly hands. Protect them with rubber gloves.

Boil shredded cabbage and carrot until tender, and season with butter, pepper and salt.

Toasted bacon or cheese sandwiches are a delightful idea for the light Sunday supper.

Thin sandwiches, spread with mayonnaise and delicately toasted, are nice served with cocoa.

Flavor Bavarian cream with orange Pekoe tea and serve with squares of orange jelly.

Tomato soup that is to be jellied for salad should be flavovred with onion, thyme and bay leaf.

Safe as the Bank of England

NEVER has a policyholder suffered loss through the failure of a regular life assurance company operating under charter from the Dominion of Canada. Can as much be said of any other class of business?

The soundness of each Canadian life company is rigorously tested, and the renewal of its license each year depends upon the result of an examination into its affairs by inspectors from the Government Insurance Department. Where else are trust funds so carefully guarded?

To guarantee the fulfilment of policy contracts, the Dominion Government has fixed a minimum standard of reserves to which every company is obliged to conform. The Imperial Life maintains reserves greatly in excess of the Government standard.

Every regular life assurance company in Canada must at all times provide security of an amount at least equal to its liabilities to policyholders. The Imperial Life provides security of more than $130 for every $100 of liability to its policyholders.

A deposit is required to be made with the Receiver-General by each regular life assurance company doing business in Canada. The Government deposit maintained by The Imperial Life is more than four times the amount required by law.

Just write your name and address on the coupon below and mail it to us. Then we'll send you a free copy of our booklet, "A Few Facts." This outlines many distinguishing features of The Imperial Life—features which ensure absolute security and liberal profits for Imperial policyholders.

COUPON

THE IMPERIAL LIFE ASSURANCE CO. OF CANADA
Toronto, Ontario.

Send me a copy of your Booklet, "A Few Facts."

THE IMPERIAL LIFE
ASSURANCE COMPANY of CANADA
HEAD OFFICE :: TORONTO, ONTARIO

J. A. Mackenzie, Mgr. for Newfoundland, St. John's

CROSS WORD CHARLIE

By Art Helfant