SCOTT'S EMULSION

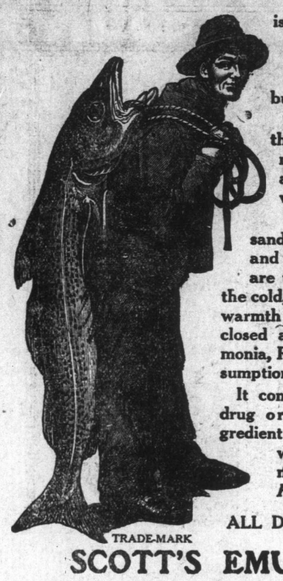

is the best source of body-warmth. It's the match that starts the regular fuel burning.

Just a little improves the appetite; a little more warms, builds up and strengthens the whole body.

Thousands and thousands of little babies, boys and girls, men and women, are taking it to keep out the cold, to keep up the body-warmth and to keep the doors closed against Grippe, Pneumonia, Rheumatism and Consumption.

It contains no alcohol, no drug or other harmful ingredient; it is known the world over by the mark of quality—*The Fisherman.*

TRADE-MARK

ALL DRUGGISTS SELL

SCOTT'S EMULSION

"Every Man His Own Lawyer."

(Concluded.)

We ultimately obtained a remunerative situation for Thomas Linden in a mercantile house at Belfast, with which we were professionally acquainted, and after securing berths in the Erin steamer, he, with his wife and mother-in-law, came, with a kind of hopeful sadness in their looks and voices, to bid us farewell—for a very long time, they and we also feared—

For an eternity, it seemed, on reading the account of the loss of the Erin, a few days afterwards, with every soul on board! Their names were published with those of the other passengers who had embarked, and we had of course concluded that they had perished, when a letter reached us from Belfast, stating that through some delay on the part of Mrs. Arnold, they had happily lost their passage in the Erin, and embarked in the next steamer for Belfast, where they arrived in perfect safety. We forwarded this intelligence to Holmford, but it elicited no reply.

We heard nothing of Mr. Linden for about two months, except by occasional notices in the 'Hereford Times,' which he regularly forwarded to the office, relative to the improvements on the Holmford estate, either actually begun or contemplated by its new proprietor. He very suddenly reappeared. I was cooling my heels in the waiting-room of the chambers of the Barons of the Exchequer, Chancery Lane, awaiting my turn of admission, when one of our clerks came in, half-breathless with haste.

'You are wanted, sir, immediately; Mr. Flint is out, and Mr. Linden is at the office raving like a mad-man.' I instantly transferred the business I was in attendance at Chambers upon, to the clerk, and with the help of a cab soon reached home.

Mr. Linden was not raving when I arrived. The violence of the paroxysm of rage and terror by which he was possessed had passed away, and he looked, as I entered, the image of pale, rigid, iron, dumb despair. He held a letter and a strip of parchment in his hand; these he presented, and with white, stammering lips bade me read. The letter was from an attorney of the name of Sawbridge, giving notice of an action of ejectment, to oust him from the possession of the Holmford estate, the property according to Mr. Sawbridge, of one Edwin Majoribanks; and the strip of parchment was the writ by which the letter had been quickly followed. I was astounded; and my scared looks questioned Mr. Linden for further information.

'I do not quite understand it,' he said in a hoarse, palpitating voice. 'No possession or title in the venders; a niece not of age—executors no power to sell—Palliser discovered it, robbed me, absconded, and I, oh, God! am a miserable beggar!'

The last words were uttered with a convulsive scream, and after a few struggles he fell down in a fit. I had him conveyed to bed, and as soon as he was somewhat recovered, I hastened off to ascertain from Sawbridge, whom I know very intimately, the nature of the claim intended to be set up for the plaintiff, Edwin Majoribanks.

I met Sawbridge just as he was leaving his office, and as he was in too great a hurry to turn back, I walked along with him, and he rapidly detailed the chief facts about to be embodied in the plaintiff's declaration. Archibald Dursley, once a London merchant, and who died a bachelor, had bequeathed his estate, real and personal, to his brother Charles, and a niece, his sister's child—two-thirds to the niece, and one-third to the brother. The Holmford property, the will directed, should be sold by public auction when the niece came of age, unless she, by marriage or otherwise, was enabled, within six months after attaining her majority, to pay over to Charles Dursley his third in money, according to a valuation made for the purpose by competent assessors. The brother, Charles Dursley, had urged upon the executors to anticipate the time directed by the will for the sale of the property; and having persuaded the niece to give a written authorization for the immediate sale, the executors, chiefly, Sawbridge supposed, prompted by their own necessities, sold the estate accordingly. But the niece not being of age when she signed the authority to sell, her consent was of no legal value; and she having since died intestate, Edwin Majoribanks, her cousin and undoubted heir-at-law—for the property could not have passed from her, even by marriage—now claimed the estate. Charles Dursley, the brother, was dead; 'and,' continued Mr. Sawbriege,' 'the worst of it is, Linden will never get a farthing of his purchase-money from the venders, for they are bankrupt, nor from Palliser, who has made permanent arrangements for continuing abroad, out of harm's reach. It is just as I tell you,' he added, as we shook hands as parting; 'but you will of course see the will, and satisfy yourself. Good-by.'

Here was a precious result of amateur common-sense lawyership! Linden could only have examined the abstract of title furnished him by Palliser's attorney, and not the right of Dursley's executors to sell; or had not been aware that the niece could not during her minority, subscribe an effective legal consent.

I found Mr. Flint at the office, and quickly imparted the astounding news. He was as much taken aback as myself.

'The obstinate, pig-headed old ass!' he exclaimed; 'it almost serves him right, if only for his Tom-fool nonsense of "Every man his own lawyer." What did you say was the niece's name?'

"Well, I don't remember that Sawbridge told me—he was in such a hurry; but suppose you go at once and look over the will?"

"True; I will do so;" and away he went.

"This is a very singular affair Sharp," said Mr. Flint on his return from Doctors' Commons, at the same time composedly seating himself, hooking his thumbs into the arm holes of his waistcoat, crosing his legs, and tilting his chair back on its hind legs. "A very singular affair. Whom, is the name of the god of thieves—Mercury, wasn't he called—do you suppose the bankrupt executors to be? No other," continued Mr. Flint with a sudden burst, "than Crowther & Jenkins!"

"The devil!—and the niece then is"——

"Catherine Arnold—Tom Linden's wife—supposed to have been drowned in the Erin! That's a check-mate, a rather fancy—not only to Mr. Edwin Majoribanks, but some one else we know of. The old fellow up stairs wont refuse to acknowledge his daughter-in-law now, I fancy!"

This was indeed a happy change in the fortunes of the House of Linden; and we discussed, with mucilacity, the best mode of turning disclosures so momentous and surprising to the best account. As a first step, a letter with an inclosure, was dispatched to Belfast, requiring the return of Thomas Linden and family immediately; and the next was to plead in form of action. This done we awaited Catherine Linden's arrival in London, and Mr. Linden senior's convalescence—for his mental agitation had resulted in a sharp fit of illness—to effect a satisfactory and just arrangement.

Mr. and Mrs. Thomas Linden and Mrs. Arnold arrived by the earliest steamer that left Belfast after the receipt of our letter; and much astonished were they by the intelligence that awaited them. Catherine Linden was for confirming the validity of the sale of the Holmford estate by her now authoritative consent at once, as a mere act of common justice and good faith; but this, looking at the total loss of fortune she had sustained by the knavery of the executors, and the obstinate, mulish temper of the father-in-law, from whom she had already received such harsh treatment, could not for a moment be permitted; and it was finally resolved to take advantage of the legal position in which she stood, to enforce a due present provision for herself and husband, and their ultimate succession to the estate.

John Linden gradually recovered; and as soon as it was deemed prudent to do so, we informed him that the niece was not dead, as the plaintiff in the action had supposed, and that of course, if she could now be persuaded to ratify the imperative consent she had formerly subscribed, he might retain Holmford. At first he received the intelligence as a gleam of light and hope, but he soon relapsed into doubt and gloom. "What chance was there," he hopelessly argued, "that, holding the legal power, she would not exercise it?" It was not, he said, in human nature to do otherwise; and he commissioned us to make liberal offers for a compromise. Half—he would be content to lose half his purchase-money; even a greater sacrifice than he would agree to—anything, indeed, that would not be utter ruin—that did not involve utter beggary and destitution in old age.

Three days after this conversation, I announced to him that the lady and her husband were below and desirous of seeing him.

"What do they say?" he eagerly demanded. "Will they accept half—two-thirds? What do they say?"

"I cannot precisely tell you. They wish to see you alone, and you can urge your own views and offers." He trembled violently, and shrank nervously back as I placed my hand on the door-handle of the private office. He presently recovered in some degree his self-possession, passed in, and I withdrew from the humiliating but salutary spectacle, of obdurate tyrant-power compelled to humble itself before those whom it had previously scorned and trampled upon.

The legal arrangements which Flint and I had suggested were effected, and Linden, senior, accompanied by his son, daughter-in-law, and Mrs Arnold, set off in restored amity to Holmford House. Edwin Majoribanks abandoned his action, and Palliser, finding that matters were satisfactorily arranged, retired to England. We afterwards knew that he had discovered the defect of title, on applying to a well-known conveyancer, to raise a considerable sum by way of mortgage, and that his first step was to threaten legal proceedings against Crowther & Jenkins for the recovery of his money; but a hint he obtained of the futility of proceedings against them, determined him to offer the estate at a low figure to Linden, relying upon that gentleman's ostentatious contempt of lawyers that the blot in the title, subjected only to his own common-sense spectacles, would not be perceived.

You Know the Signs

of Biliousness—the out-of-sorts feeling, headache, dull eyes, dizziness, bad taste, sallow skin, sick stomach. Get rid of these as soon as they show and you will be happier and feel all the better. You can do this easily and prevent return of the troubles.

BEECHAM'S PILLS

are a natural, safe and reliable corrective. A few small doses of Beecham's Pills will prove their value to you—they will tone up your system, remove the signs of biliousness, help you out of stomach and liver disorders, keep your kidneys active and your bowels regular. Tried and always effective, Beecham's Pills are the family remedy which always

Should be on Hand

Prepared only by Thomas Beecham, St. Helens, Lancashire, England. Sold everywhere in Canada and U. S. America. In boxes 25 cents.

A WOMAN'S ADVICE TO WOMEN

TAKE GIN PILLS

TYNESIDE P.O., ONT.

"I received your sample of GIN PILLS and after using them, I felt so much better that I got a box at my druggist's, and now I am taking the third box.

The pain across my back and kidneys has almost entirely gone and I am better than I have been for years, I was a great sufferer from Rheumatism but it has all left me. I strongly advise all women, who suffer from Pain In The Back and Weak Kidneys, to try GIN PILLS. MRS. T. HARRIS.

Thousands of women, right here in Canada, owe their robust health, their strength and vigor, their bright eyes and rosy cheeks—to GIN PILLS. And they know that GIN PILLS will cure the Kidney and Bladder Troubles with which so many women suffer.

Do just as Mrs. Harris did—first, write for a free sample box of GIN PILLS and try them. Then, if they do you good, get the regular 50c boxes at your dealer's. Your money promptly refunded if GIN PILLS fail to give relief. National Drug and Chemical Co., Dept. N. Toronto. 56

Biliousness

"I have used your valuable Cascarets and I find them perfect. Couldn do without them. I have used them for some time for indigestion and biliousness and am now completely cured Recommend them to everyone. Once tried, you will never be without them in the family."—Edward A. Marx, Albany, N. Y. 92

Pleasant, Palatable, Potent, Taste Good. Do Good. Never Sicken, Weaken or Gripe. 10c, 25c, 50c. Never sold in bulk. The genuine tablet stamped C C C. Guaranteed to cure or your money back. 319

WHAT IS GOOD?

"What is the real good!"
I asked in musing mood
Order, said the law court;
Knodledge, said the school;
Truth, said the wise man;
Pleasure, said the fool;
Love, said the maiden;
Beauty, said the page;
Freedom, said the dreamer;
Home, said the sage;
Fame, said the soldier;
Equity, the seer.
Spake my heart full sadly:
"The answer is not here."
Softly this I heart:
"Each heart holds the secret;
Kindness is the word."

James Boyle O'Reilly.

Nerves at High Tension

Slight extra strain means collapse—Restoration obtained by using DR. A.W.CHASE'S NERVE FOOD

The successful men and women are often of the high-strung nervous type—keen and active—but with too little reserve force.

A little extra worry and anxiety and snap goes the nervous system. Weeks and months are often required before energy and vigor are regained.

Rest helps, so does fresh air and exercise, but the blood must also be made rich and red by use of Dr. A. W Chase's Nerve Food.

Mr. Wm. Brant, Victoria St., Strathroy, Ont., writes:—My nervous system seemed all unstrung. I could not sleep had no appetite, my digestion was poor and I had twitching of the limbs Dr. Chase's Nerve Food helped me and I continued until I had taken twenty four boxes. This treatment has made a radical change in my condition, building up the system and strengthening the nerves. Dr. Chase's Nerve Food 50 cents a box. All dealers or Edmanson, Bates & Co., Toronto.

UNCLAIMED LETTERS, REMAINING IN G.P. to MARCH 28, 1911

A
Adams, Charles, Pennywell Road
Adams, Mrs. John, Cookstown Road
Ayles, Miss Lizzie
Anderson, S. J.
Aitken, Miss Lillie
Associated Mail Dealers, Blackwoo Building
Axford, Philip
Aspell, Mrs. Carrie, retd.
Abbott, Eliza, Livingstone Street
B
Bannister, Miss Patience, Hospital, Forest Road
Barnes, Mrs. E., retd.
Basha, S., late Birchy Cove
Bennett, Joseph, Water Street
Berry, Patrick, grocer
Beddlecombe, Samuel, Allandale Road
Bright, Wm. J., care G. P. O.
Bishop, R., care Gen'l P. Office
Brown, Miss B., Flavin's Street
Brown, Patrick, Gower Street
Bouzan, R., retd.
Butt, George, Forest Rd.
Butt, Mrs. M. A., Duggan Street
Butler, Wm., Flower Cove Road
Blundon, Miss Sarah, care Simon Wheeler
Bartlett, Robert, Bannerman St.
Brown, Miss Drucella, card Springdale St.
Buckley, Mrs. Wm., New Gower Street
Bursey, Mrs. Wm., card
Burke, Miss May, care Jackman's
Bemister, Albert A., Gower Street
C
Crane, Roland, care Post Office
Canning, C. J.,
Carter, Capt. Alex.
Carter, Edwin, Duggan Street
Calver, Miss Sarah
Carey, James, Duckworth Street
Cameron, John, Plumber
Carew, A., Mullock St.
Chatman, Sarah J.
Connors, Thomas
Cooney, Mrs. James, card, Water Street
Coombs, Nellie, card
Cozens, John
Connors, P. J., Care G. P. O.
Curtis, H. V., late Grand Falls
Carnell, Bert, care Reid Nfld. Co.
Cullen, Michael, St. John's
Clarke, Mrs. E., retd.
Chatman, Miss Sarah, late New York
Carew, Miss Ellen, Duckworth Street
Criff, Miss L.
Colley, Wm. E.
Cotter, D., Neagle's Hill
D
Davis, Thomas, care Gen'l P. Office
Dawley, Miss M. J., Gower Street
Dawe, Miss W. S.
Delaney, F. E., late Summerville
Delaney, Miss Bessie, Military Road
Delaney, Master Thos.
Dicks, Mrs. Wm., late Grand Falls
Driscoll, Mrs. C., Water Street
Dooley, Miss Josephine, card, Cochrane St.
Downs, Mr., Pennywell Road
DeGrish, Sarah, Long's Hill
E
Eagan, Mrs. Catherine, Cornwall Avenue
Elliott, S. G.
F
Fewer, M., card
Freeman, John, Government House
French, Wm. of Wm., Brazil's Square
Freeman, Miss Ethel
Fitzpatrick, Miss Minnie, card
Fisher, Lizzie, retd., New Gower Street
Fisher, Robert, Pope St.
Fildian, Mrs. Wm., Water St.
Fitzgerald, Mrs. Mary Ann
Finney, Miss Kittie, Military Road
Fitzpatrick, Mrs Thomas, Flower Hill
Fitzgerald, Joseph, New Gower Street
Foran, Mrs. James, Monroe Street
Ford, Miss A., George's St.
Fleming, Miss D., Prescott Street
Fardy, M., retd.
Flinn, Mrs. M. H.
Fitzpatrick, Mrs., retd.
Fifield, Lucy
G
Garland, Kenneth, St. John's
Gardner, Const., East End Fire Hall
Garland, Wm.
Garner, J. A.
Graham, C. E.
Graw, John J.
Greene, Laura B., Springdale St.
Gelling, L., care Post Office
Gillard, Mrs. Jane, care J. Baird, King's Road
Goss, James, St. John's
Godley, Janie
Goodland, Agnes, care Gen'l Delivery
Gullage, Maud, retd.
Gustaffson, Mrs. Frank
Grouchy, M., retd.
Gatherall, Ester
H
Hawley, Arthur, card
Hamilton, John
Haynes, Mrs. E., Blackmarsh Road
Hanlon, Mrs. N.
Harlyan, Mrs. Mary, retd.
Hanlan, J. J., care G.P.O.
Heffley, Ira L., card
Healey, R., Blackhead
Hearn, Richard, retd.
Heffrin, Wm., card
Hiller, Minnie, late St. Lawrence
Hicqey, Mrs. Patrick, Victoria Road
Hickey, Miss, care Gen'l Delivery
Howell, Miss Violet, Hayward's Avenue
Holloway, Miss M. L., card
Houlahan, Mrs. Samuel, Gear Street
Hollett, Arthur, Spencer St.
Hussey, Mabel, care Mrs. Weir, Monkstown Road
Harrie, Katie, retd.
Hansem, Sansom, Lime St.
Harvey, Mrs. C. B.
Hart, Mrs. Patrick
Hill, Mrs. Wm.
Humber, Miss D., Nfld. Clothing Factory
J
Janes, Fred, care Gen'l Delivery
Jacobs, Miss R. Jane, LeMarchant Road
Jackson, Arch, Stephen's Street
Janes, James, retd.
Janes, Mrs. J., Gower St.
Johnson, Mrs. George, George's Street
Jackman, Mrs. Joseph, Water St. West
K K
Kelly, Miss Kitty, New Gower Street
Kahter, C. W., Rink Co.
Kennedy, Miss Francis, Duckworth Street
Keough, Miss Ella, Sebastine Street
Knubon, Alfred
Kehoe, Mrs. Patrick, King's Road
Kearsey, James, Pennywell Road
Kelly, Master Thos., Water Street
King, Lizzie, card, Pleasant Street
Kirkland, Walter, care Gen'l Delivery
Knox, Thomas, Gower St.
Knox, John C.
L
LeMessurier, Mrs. Alex., care General P. Office
Long, Mrs. Diana, Cabot St.
Loveless, Miss Lizzie, LeMarchant Road
M
Martin, Miss Alice, Queen's Road
Mackie, Michael, care Gen'l Post Office
Mason, Josephine, lackmarsh Road
Marshall, Wm.
Maher, Nellie, Flower Hill
Martin, Gus., card
Marks, S., care Gen'l Post Office
Marshall, Mrs., card
Meade, Miss Louisa, P. O. Box 233
Morris, Mrs. Roland
Moores, Miss Annie, Bambrick or Barron St.
Morris, Mrs. W., Cochrane Street
Moulton, H., late Pushthrough
Morgan, Wm., card, Barter's Hill
Moor, W. H., care Gen'l Delivery
Mullally, W. E.
Murrin, Maggie, retd.
Murphy, Mary
Maitland, Miss Annie, card
Murphy & Doyle, retd.
Mc
McDonald, H., card
McMillan, A. H., care Gen'l Delivery
McGrath, Mrs. Mary
McWhite, E. R.
N
Newhook, Mrs. Chas., Hamilton Street
Nolan, Patrick
Noonan, E. M.
Noonan, F. J.
Noftell, Mrs. Joseph, Gower Street
Norman, Miss Mary Grace, Prospect St
Norberg, Augustus, Pleasant Street
O
Oakley, Miss Mary, late St. Pierre
O'Neil, Miss P., card, Pope Street
O'Gready, Mrs. Wm., care Gen'l Deliver
O'Neil, Miss Cecilia, McFarlane Street
Oliver, Mary
O'Rielly, Pauline, retd.
O'Neil, Peter, Blackmarsh Road
P
Parks, Miss Ada, LeMerchant Rd
Payne, Laura, late Whitbourne
Patey, Richard, care Gen'l P. Office
Peddle, J. J., care W. C. Jane
Pearce, Mrs. Robert
Peyton, Geo. late Grand Falls
Pennell, Miss Emily, Bell Street
Pearce, George, Wickford St
Penfold, Wm., care Gen'l P. Office
Piercey, A., Long P. Road
Pittman, Chas., Water St.
Pynn, Emma, retd.
Power, Mrs. Wm., Carter's Hill
Prowse, Arthur
Power, R., retd.
Power, Miss, Deady's Lane
Prowse, Elizabeth
Perry, Miss C.
Peck, Mrs. Thomas, Cabot Street
Pike, Mrs. A.
Q
Quinlan, Miss Mary, Barnes' Road
R
Ryan, Enos, Moore St.
Ryan, Mrs., Bannerman House
Ryan, Miss L., Barnes' Rd.
Rendell, Mrs. Carolina, Goodview Street
Rielly, Miss Maggie, late Grand Falls
Ridout, Miss Mary, Circular Road
Ridout, Miss Mary, Alaindale Road
Rice, Andrew, Pong P. Road
Ross, Mrs. M., Torring St.
Rogers, Mrs. Roland, New Gower Street
Roache, Miss L. Ann, Cochrane Street
Roache, Thomas, late Cobalt, Ont.
Rodgers, Enos
Rose, W. D., West End
Ryan, Anthony, Playmouth Road
S
Smallpage, C., care Gen'l P. Office
Sharpe, Miss Annie
Sheppard, Dick, card
Stewart, Elsie, care Mrs. Trapnell, Rennie Mill Road
Stewart, Mrs. D. J.
Sheppard, Mark, New Gower Street
Simmons, Mrs. Ernest, Water Street
Smith, Mrs. Isabella, Circular Road
Shipman, Solomon
Sinclair, Miss Mary, Freshwater Road
Skiffington, John, or family
Skiffington, Mr., Duckworth Street
Soper, Ed., Pennywell Road
Soper, Jos., Pennywell Road
Scott, Fannie, New Gower Street
Strong, Mrs. A., Brazil's Square
Sainsbury, Samuel, late Grand Falls
Snow, Mrs. Lilly, care G. P. O.
Snow, V. H., retd.
Smith, George, retd.
Squires, Mrs. George
Squires, John S.
Squires, B. H.
T
Taylor Charles, Casey's St.
Taylor, Mrs. Katie B.
Taylor, Donald
Taylor, James, late Gen'l Hospital
Tracey, A., retd.
Thistle, Mrs., late Millertown
Tilley, Miss Annie, Rennie Mill Road
Tilley, Miss L. M., card, Bond Street
Tobin, John, slip
Thompson, Rosetta
Trowbridge, H., late Famish Cove
Tolk, Noah, New Gower Street
Trowbridge, Harvey
Tucker, Mrs. E. D., (of Halifax) City
Tucker, Mrs. Wm. G., care Gen'l Delivery
V
Vokey, Miss Jesse, Church Hill
Verge, Miss Mary, Water St.
Waterman, William, care Thos. Lidstone
Vall, Miss H., Military Rd.
Valsh, John, Long Pond Rd.
Valters, James, card
Vhalen, Mrs., care Colonial Cordage Co.
Walker, Thomas
Vallbank, Mrs., care Gen'l P. Office
Vestbrook, George
Valsh, Miss Katei
Vickem, May, retd.
Vinsor, Wm.
Vhite, Fred
Vhite, Mrs. John, Bannerman St.
Wright, Allan, care Post Office
Whitten, Mrs. Chas., McFarlane St.
Woodland, Capt. Chas., late Catalina
Wills, John, Brazil's Field
White, Mrs. F., card, Gower Street
Whalen, Joseph, Fever Hospital
Walsh, Mrs. Margaret, South Side
White, Arthur, retd.
Woodlock, Mary, retd.
Y
Youden, Samuel, Blackmarsh Road
Youden, Rebecca, retd.
Z
Zinear, Mrs. Maud, George's Street

SEAMEN'S LIST.

A
Brenton, George, schr. Arabia
Breggar, Capt. A., schr. Anita
B
House, Gordon, schr. Bluejacket
Pike, Alfred, schr. Bella Rose
Steed, B., schr. Beatrice May
C
Olsen, John, schr. C. V. Conrad
O'Rielly, Patrick, schr. C. J. Brennan
E
Walsh, John, s.s. Ethie
Cook, Alonzo, schr. Ethie Bess
Jenkins, Obediah, schr. Ermine
Moores, Alex. L., schr. Energy
G
Mason, Joseph, schr. Gertrude L.
Diamond, Francis, schr. Gertrude L.
Pardy, Eli, schr. Gertrude L.
Haynes, Claude, schr. Gertrude L.
Blagdon, Eli G., schr. Grand Falls
H
Miller, Capt. W. A., schr. Helen Stewart
Reve, Capt. E. T., ketch Hero
Muir, Capt. A. D., s.s. Heathcote
I
Green, Robert, schr. Invermay
J
Roach, Joseph, schr. Josephine
L
Ellis, Wm., schr. Lloyd Morris
M
Murphy, Wm., schr. Mary A. Whalen
Fiander, Samuel, schr. Montrose
McDonald, D. J., barqt. Maggie

G. P. O., March 28th, 1911.

H. J. B. WOODS, Postmaster General.

REAL CALABASH PIPES, from 80 to 4.50 each

Real Meerschaum in Cases, from $5.75 to 6.25 each.
Briar Pipes in Cases, from $1.25 to 5.75 each.
Smoker's Companions, $3.75 to 11.00 each.
Briar Pipes, 15c. to $1.60 each.
Best Rubber and Fancy Cloth Covered Tobacco Pouches, from 40c. to $1.25 each.
All first quality goods and exceptional value.

MARTIN HARDWARE COMPANY.

Advertise in the TELEGRAM

JUST ARRIVED.

Bananas,
California Oranges,
Grape Fruit, Pears, Dessert Apples
Tomatoes, Celery,
Carrots, Parsnips,
N. Y. Turkeys, N. Y. Chicken,
Finnan Haddies,
Kippers and Bloaters,
New York Corned Beef,
Blue Point Oysters.

JAMES STOTT.

JOB PRINTING

MUST

Pianos

CALL t

No chance like it e
tion of lease and change

Chesle

BEWARE

The doctors tel
of infection is MILK
ally by germladene
use milk that has b

Reindeer B

Jersey Crea
Manufactured a

THE TRURO
LTD., Truro, Ca

At The Big

Now that the Spring ha
will all require something i

Window Drap

etc., etc., and before buyin
us a call, as we have Curtai
Lace, Madras Muslin, Coin
about two weeks time a
Muslins, etc., etc. Just ha
Remnants, it is worth your

CALLAHAN,

feb27,tf,eod

The Heig

Confe

No Goods

Lipton's Celebrat
Vanilla Flavoured—
10c. tin, and in ½

Lipton's Ass'td Fr
Caramels, only 20c

Lipton's Delicious
that has come to sta
This Toffy is perfectl
is made of Pure Cane S

Lipton's Butter S
always fresh, in pac

Lipton's Nut Milk

Lipton's Milk Cho
Lipton's Milk Chocola
of flavour, as has also his

Lipton's Asso
Boxes—

Lipton's Asso
Boxes—

You will find L
John's by Wood's
Stores; Mrs. Summer
A. Delgado, A. S. Wa
Co.'s Stalls and Trai

If your Confecti
we can supply you.

HY.

Genera