

## Fires Break Out



and thieves break in. Don't risk the first, or invite the second, by keeping money in the house.

Put it in The Merchants Bank, where it will be safe from loss—always available—and earn interest at highest current rates.

## THE MERCHANTS BANK

Head Office: Montreal. OF CANADA Established 1864.  
ATHENS BRANCH. F. W. CLARKE, Manager.

Branches also at Delta, Lyn, Elgin, Westport, Frankville.  
Sub-Agency Addison Open—Tuesday

## NEILSON'S ICE CREAM

and Chocolates, fresh  
supply always carried

Choice Line of Fresh Fruits

E. C. Tribute

## Butter Wrappers

We can supply your  
Requirements  
Our Price is Right

## Reporter Job Dept.

Athens - - - - - Ontario

## Fresh Groceries

We have a Good Fresh Stock of Groceries  
and Provisions in stock at all times and we  
solicit your patronage.

## R. J. CAMPO

Athens - - - - - Ontario

## Watch Repairing

Bring in your Watches, Clocks, Jewelry  
etc., that needs repairs. Having secured  
the services of Mr. J. B. McPhee, a capable  
Watchmaker and Jeweller, we can guaran-  
tee to give you satisfactory work at very  
moderate charges.

R. J. CAMPO

## SENATOR LODGE DELIVERS KEYNOTE SPEECH AT OPENING OF REPUBLICAN CONVENTION

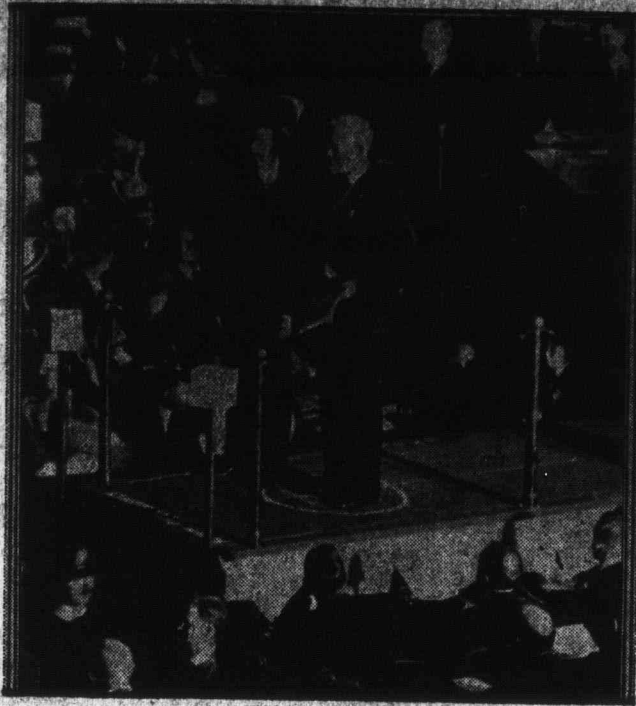

Senator Henry Lodge being introduced as Temporary Chairman by Will H. Hayes at the opening of the Republican National Convention in the Coliseum, Chicago, June 8th, 1920. Senator Lodge delivered the keynote speech.

## EGYPTIAN PRINCESS ARRESTED AS EMBEZZLER.



Princess Dalla Patra Hassan el Kammel, of Alexandria, Egypt, who is under arrest in New York charged with embezzling \$7,000 from E. Buehler, a San Francisco engineer. The Princess has been in the United States about a year and recently she engaged in motion picture work. She is said to be a niece of the Khedive of Egypt. Her arrest came as a shock to many who knew her in New York and San Francisco. The Princess said that Buehler fell in love with her and offered to finance her to any extent if she would marry him. To show his sincerity, she continued, he advanced \$7,000. "It was all perfectly legitimate—there was no embezzlement," she added.

## Plum Hollow School Fair (continued from page 5)

The School Fair Board wishes to thank the School Boards and others who so generously contributed to the Prize List.

Come to the Fair; bring your lunch baskets and enjoy a day with the boys and girls.

## RULES AND REGULATIONS

Please Read Carefully and Follow Out Regulations in Detail.

1. All exhibits must be the property or the work of the exhibitor.
2. No entry fee is charged for any exhibit.
3. No pupil can make more than one entry in any one section.
4. Wire coops will be supplied at the Fair in which to exhibit the poultry.
5. Live stock exhibits must be from the pupil's home farm and must be halter broken, and led by the pupil exhibiting.

N.B.—Any entry will be disqualified unless this regulation is carried out.

6. All exhibits of potatoes, grain and corn, mangels, turnips, etc., must be from the seed supplied by the Department.

7. Each pupil will fill out his or her tickets, being careful to get the correct Class and Section according to the Prize List. These tickets should be securely fastened to the exhibit. Be particularly careful that you have your entry number on each ticket, as well as your name.

8. Classes 16, 17, 18, parents are required to sign a declaration and attach it to the exhibit, stating that the work was performed by the pupil exhibiting.

N.B.—Certificate MUST be presented with article shown in Classes 16, 17, 18, or else no prize will be awarded. Certificate signed by parent or guardian stating work was done by the exhibitor.

9. All School Boards have been asked to contribute to the School Fair fund, and cash prizes can only be

awarded to schools making cash donations.

10. Ribbons will be distributed with prize money.

11. Bring this Prize List with you.

12. All protests must be made to the Agricultural Representative, and his decision shall be final.

13. Exhibits MUST be in place at 10 o'clock.

NOTE—Any person found guilty, either on the day of the Fair or after, of wilfully breaking any one of the above rules will, together with other members of the family, be debarred from taking part in a School Fair for the following two years.

State of Ohio, City of Toledo,  
Lucas County, ss.

Frank J. Cheney makes oath that he is senior partner of the firm of F. J. Cheney & Co., doing business in the City of Toledo, County and State aforesaid, and that said firm will pay the sum of ONE HUNDRED DOLLARS for each and every case of Catarrh that cannot be cured by the use of HALL'S CATARRH MEDICINE.

Sworn to before me and subscribed in my presence, this 6th day of December, A.D. 1886.

(Seal) A. W. GLEASON,  
Notary Public.

Hall's Catarrh Medicine is taken internally and acts through the Blood on the Mucous Surfaces of the System. Send for testimonials, free.

F. J. CHENEY & CO., Toledo, O.  
Sold by all druggists, 75c.  
Hall's Family Pills for constipation.

## WHAT A GOOD BAND MEANS TO A TOWN.

In speaking about bands and town bands in particular, we sometimes hear people carelessly say, "What good is a band in a town anyway?" Well, first take inventory of the fellow who makes the remark. You may have reasons to allow the silly question to go unanswered. But regarding the remark more seriously, let us say that a good band is one of the most useful things a town or community can possess. It is one of the best advertisements a town can have. Emerson says something about the world making a beaten path. Well, a good band will make all the roads leading to the town beaten paths, even though the town's other attractions be not enormous; every merchant is benefited by a good band. Many people come to town to attend the delightful entertainments, and they combine shopping with this pleasure. The promoters of business and musical enterprises always have the satisfaction of knowing that their civic demonstrations from time to time will be successful, because they have a first-class band to lead the parade and attract the crowd. A band composed of able players is a tower of strength to any town or section of country. It cultivates the public ear to a high class of music, and does it right at your door too. Every enterprising citizen will boost the band wherever he goes. Canadian Bandman and Orchestra Journal, 145 Yonge Street, Toronto.

**The Way to the West**  
DAILY SERVICE  
Lvs. TORONTO (Union Station)  
9.15 P.M.

WINNIPEG  
BRANDON  
REGINA  
SASKATOON

**The National Way**

CALGARY  
EDMONTON  
VANCOUVER  
VICTORIA

STANDARD TRANS-CONTINENTAL TRAIN EQUIPMENT THROUGH-OUT, INCLUDING NEW ALL-STEEL TOURIST SLEEPING CARS.

Sun. Mon. Wed. Fri.—Canadian National all the way.  
Tues. Thurs. Sat.—Via C.T., T. & N.O., Cochrane thence C.N. Ry.  
Tickets and full information from nearest Canadian National Railway Agent, A. E. WATT, Agent at Athens  
or General Passenger Department, Toronto.

Industrial Department Toronto and Winnipeg will furnish full particulars regarding land in Western Canada available for farming or other purposes.

**Canadian National Railways**

## Now Is The Time To Paint

If you have delayed painting, your property has suffered. Do not put off any longer. *Save the surface and you Save all.* Look around and you will find many places, both inside and out that call for a coat of paint. Now is the time. Nature is re-decorating, get in line and do the same. The most economical method is to use

## MARTIN-SENOUR 100% PURE PAINT AND VARNISHES

Their covering power and lasting qualities are very great. It will pay you to insist on getting this popular brand. For whatever painting or varnishing you do, there is a special MARTIN-SENOUR Product, each one guaranteed to best serve the purpose for which it is made.

Consult us as to your requirements. We have a full stock and complete information as to decorative schemes. Let us advise you.

Earl Construction Co.  
ATHENS, ONT.

