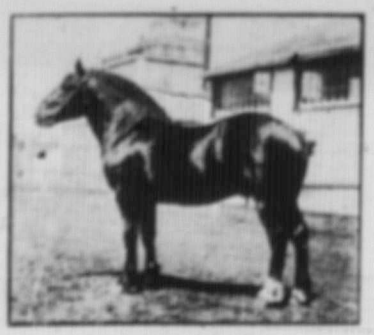

THE PROVINCIAL EXHIBITION

REGINA

July 29--August 3, 1918

A Great Livestock Show **Thousands of Other Exhibits** **Attractions of Real Merit**

THRILLING
AUTO
RACES
FRIDAY

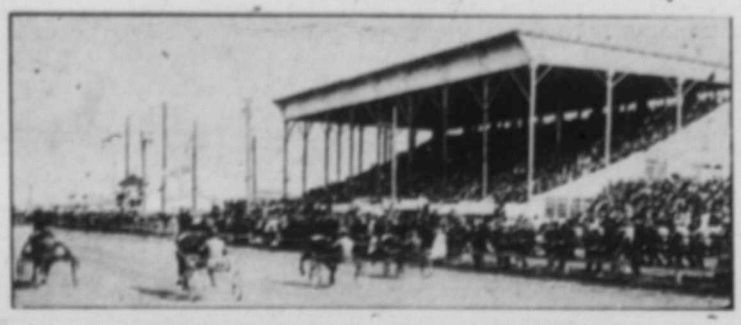

HORSE RACES AT REGINA EXHIBITION
An average of over 15 horses have been entered for each of the big Horse Races at Regina Fair

JOHNNY
J. JONES
JOLLIEST
MIDWAY

Excursion Rates and Special Trains on the Railways

REMEMBER THE PLACE AND DATES

REGINA, JULY 29--AUG. 3 1918

T. B. PATTON - President
GEO. KINNON Vice-President
D. T. ELDERKIN - Secretary
REGINA - SASK.