POOR DOCUMENT

MC 2033

MT. ALLISON UNIVERSITY CLOSING EXERCISES

Sackville, N. B., May 29—The convocation exercises in connection with the University of Mt. Allison were held this afternoon and, as usual, were very largely attended.

Dr. Allison, in his report, stated that the past year had been a record one in the number of students in attendance. One hundred and eighty had been enrolled during the past year, and the prospects were that even a larger number would be in attendance next year

W. A. Dakin, of Pugwash, sang a solo in very pleasing manner.

G. Roy Long, of Tyne Valley, gave the valedictory address. Mr. Long made a very favorable impression, and his valedictory was one of the best ever heard at Mt. Allison.

A piano solo by Roy H. Wheeler, of St. John, was well rendered and received hearty applause.

Degrees Conferred.

The degrees conferred were as follows:

B. A.

Black, Vaughan Elderkin, Amherst (N. S.).
Colpitts, Gustavus Adolphus, Colpitts, (N.B.).
Colter, Jennie June, St. John (N.B.).
Fullerton, Varley Bent, Parrsboro (N. S.).
Hickson, Charles Read, St. John (N.B.).
Killam, George, Yarmouth (N.S.).
Long, George Roy, Tyne Valley (P.E. I.).
Oxley, Gertrude Oressa, River Philip Centre (N.S.).
Roberts, John Burling, Welsford (N. B.).
Smith, Annie Louise, St. John (N.B.).
Steeves, Harold Chapman, Shenton (N. B.).
Swaine, Frederick Stanley, North East Harbor (N.S.).
Tait, James Starr, St. John (N.B.).
Tilley, George Wellington, Jacksonville, (N.B.).
Taylor, Samuel Wesley, Taylor Village (N.B.).
Turner, Ida Winnifred, Centreville (N. B.).
Wheeler, Roy Hall, Brookville. (N.B.).
Whitemarsh, Charles Abner, Greensbond (Nfld.).
Wright, Charles William Sydney (N.S.).

M. A. (in Course).

Brecken, Egerton Ryerson (B.A. '02), Toronto (Ont.).
Dakin, Warren Augustus (B A. '04), Pugwash (N.S.).
Paisley, Herbert Frater Starr (B. A. '04), St. John (N.B.).
Rogers, George Douglas (B. A. '04), Fredericton (N.B.).

B. S. Ad. Eundem.

J. W. Crowell, B. S., C. E., Dartmouth University.

[Messrs. Black, Hickson, Roberts, Swaine and Dakin had honors in science; Mr. Killam honors in mathematics; Miss Oxley, Messrs. Long, Taylor Whitemarsh and Rogers honors in philosophy; Miss Turner, Mr. Rogers and Mr. Paisley honors in English; Mr. Brecken, honors in classics.

Prize Winners.

Among the prize-winners announced were the following: Alumni honors prizes: G. Roy Long, '06; Harry Sheffield, mathematics prize, George Killam, '06; Fred. Tyler, memorial scholarships, Long, '06; Winnifred Turner, '06; R. S. Pridham, essay prize, H. G. Black, '07, Parrsboro (N. S.); Sophomore English prize, Winnifred Thomas, '07, Marysville (N.B.); Theological Union prize, life membership, C. A. Whitemarsh, '06.

Theological department prizes for first and second highest standing in senior homeletics; J. E. Shanklin, B. A., St. Martins; W. J. Morris; prizes for best standing in first year Hebrew, 1st, H. B. Clark; 2nd, W. J. Layton. Prizes for standing in senior Greek Testament and senior church history, 1st Hugh Miller; 2nd, W. J. Dean. Prize for senior year conference student making highest average, W. J. Dean and J. E. Shanklin, equal. Prizes for highest standing in systematic theology, 1st, C. A. Whitemarsh; 2nd, W. J. Dean. Prizes offered in junior Greek Testament and New Testament introduction, 1st, L. H. Jewett; 2nd, H. B. Clark. Junior church history and junior history of doctrine prizes, L. H. Jewett, F. E. Boothroyd. Prizes for junior conference students of highest average, L. H. Jewett. Prize for highest standing in English Bible and Old Testament, L. H. Jewett.

Alumnae Society Meeting.

At 10.30, the annual meeting of the Alumnae Society was held in the parlors of the Ladies' College. There was a good attendance, and the meeting was eminently a satisfactory one. The following officers were elected:

President, Mrs. J. Wood, Sackville, N. B.; vice-president, Miss Alhie Smith, St. John; second vice-president, Miss Hazel Palmer, Fredericton; secretary-treasurer, Mrs. W. W. Andrews, Sackville; auditor, Miss E. Trueman; council, Mrs. J. Wood, Mrs. F. Ryan, Mrs. C. Pickard, Mrs. Humphrey, Mrs. Wm. Ogden, Mrs. H. A. Powell, Miss A. R. Trueman and Miss Emma Baker, Sackville, N. B.; representatives to Board of Regents, Mrs. J. Wood and Mrs. W. W. Andrews.

The annual lecture before the Theological Union was delivered in the college chapel this morning by Rev. F. A. Wightman, of Alberton, P. E. I. The following officers of the union were elected.

President—Rev. J. L. Dawson, St. John's, Nfld.; first vice president, Rev. D. W. Johnson, Windsor, N. S.; secretary-treasurer, Rev. T. A. Wilson, Port Greville, N. S.; lecturer, Rev. G. W. F. Glendenning, Halifax; preacher, Rev. G. M. Young, St. Stephen, N. B.

It was ordered that the lecture delivered several years ago by Rev. Dr. Stewart, of Sackville, should be bound and placed in the library.

There was a large attendance at the meeting of the Alumni Society this morning. President John T. Mellish, Charlottetown, P. E. I., was in the chair. The following officers were elected:—

President, Hon. A. S. White, Sussec, N. B.; 1st vice-president, Rev. J. T. Dawson, St. John's, Nfld.; 2nd vice-president, Miss Annie Sprague, St. John, N. B.; 3rd vice-president, Dr. Frank W. Woodbury, Halifax, N. S.; secretary-treasurer, Prof. W. M. Tweedie, Sackville, N. B.; auditor, Prof. S. W. Hunton, Sackville; council, R. Trites, Dr. Smith, Prof. Watson, Misses Webb and Paisley, Sackville.

Hon. C. W. Robinson, of Moncton, and Clarence E. Casey, Amherst, were elected members of the board of regents.

A resolution was received from the ladies of the senior class urging desirability of building a residence for the accommodation of lady students of the university. The resolution was endorsed by the society and will be sent to the board of regents. The following nominations were made for the board of regents for next year: Rev. J. W. Prestwood, Springhill, N. S.; Miss Gronlund, St. John; W. B. Tennant, St. John; Rev. G. F. Dawson, Summerside; Dr. W. F. Woodbury, Halifax.

The winner of the life membership in the Alumni Society was G. Roy Long, of Tyne Valley, P. E. I. The Misses Lathern have given a life membership in the society in memory of their father, the late Dr. Lathern.

TO BE ORDAINED A PRIEST JUNE 9

Rev. Joseph E. McDermott, Formerly of St. John, to Receive Holy Orders in St. Louis.

Rev. Joseph E. McDermott, formerly of St. John, will be ordained a priest on Saturday, June 9, in Kenrick Seminary, St. Louis (Mo.) He will be ordained by Most Rev. John J. Glennon, D. D. In this announcement many in St. John will find much pleasure for the young man numbers many friends in this city.

He is a son of the late John McDermott, master builder, of this city, and was born here. He attended St. Malachi's school and about nine or ten years ago went to the States. There he has worked hard, advancing himself by his own efforts, with his mind bent upon attaining the dignity which is to be his next month, and his career has been watched with interest by friends here who now rejoice with him in his elevation to the priesthood.

His first mass will be celebrated on Trinity Sunday at 10 o'clock in St. Joseph's church, East St. Louis (Ill.) He will likely come to St. John during the summer to see his brother, George, and other relatives and friends here.

A MILLION NEEDLES

COULD NOT INFLICT THE TORTURE WOMEN SUFFER FROM HEADACHES

Headache is not in itself a disease, but a symptom or accompaniment of other diseases, principally those of the stomach, liver and bowels, such as Constipation, Dyspepsia, Liver Trouble, Bad Blood, Female Complaints, General Debility and Weakness. Headache is common to both sexes, but more frequently affects females.

The various forms of headache, the most common being bilious headache, nervous headache, headache from constipation, debility or indigestion, periodical and spasmodic headache. Undoubtedly the cause must be removed before permanent relief can be had.

Burdock Blood Bitters

removes the cause of the headache, and not only does this but it also restores the entire system to healthy action and buoyant vigor.

"I was troubled with headache for a number of years, but could get nothing to help me. I procured a bottle of Burdock Blood Bitters, and finding it was doing me so much good, I got two more. I am now fully cured and think there is nothing in the world like Burdock Blood Bitters for headache."

MRS. EDW. KEDDY,
NEW GERMANY, ONT.

B.B.B. is for sale at all Druggists and

LETTERS TO THE EDITOR

[The opinions of correspondents are not necessarily those of The Telegraph. This newspaper does not undertake to publish all or any of the letters received. Unsigned communications will not be noticed. Write on one side of the paper only. Communications must be plainly written; otherwise they will be rejected. Stamps should be enclosed if return of manuscript is desired in case it is not used. The name and address of the writer should be sent with every letter as evidence of good faith.—Ed. Telegraph.]

BLOOMFIELD MILK

To the Editor of The Telegraph:

Sir,—We have been hearing a great deal lately about Bloomfield milk, and I am aware that the tendency of the public will be to avoid milk shipped from this place. I want to call the attention of the consumer to the fact that because two young and unexperienced dairymen of this place got their milk, in a bad mess is no reason why milk produced by other dairies should be condemned.

We claim that there is no cleaner milk or better up-to-date dairies or cleaner herds in Kings county than those supplying the trade at Bloomfield.

We also claim that the milk produced from them is equal in purity and quality of any going into St. John.

It is possible to give the names and records of a number of men who have been in the business for a long time, but it would take up much valuable space.

We will go, if you please, to the record of the firm which I represent. We have been in the dairy business for sixty years (selling milk in St. John for twenty-five years). We ship about 45,000 quarts per annum, and in all the time above mentioned we have had no fault found with our product. We are still in the business with quality and purity as good as any consumer needs or can obtain.

If any consumer in St. John desires to test the quality and purity of our milk he can be satisfied upon applying to that gentlemanly dealer, Thomas Robinson, Garden street, and we confidently await the decision.

Thanking you for the valuable space taken, I am

Yours truly,
HENRY H. COCHRAN.

Bloomfield, N. B., May 29, 1906.

The New Royal Bank

T. E. Kenny, president of the Royal Bank, returned to Halifax yesterday. He said an early call for tenders for the new bank building in King street, at the corner of Canterbury, will be made and it is the intention to put up a building that will be a credit to the bank and an ornament to the city. The matter was being left largely in the discretion of Mr. Blair, the local manager, and he felt satisfied the public would be pleased. The new bank will cover the whole lot and probably be five stories high.

LOCAL NEWS.

The Church of England Synod will meet in Fredericton July 10.

On St. John's Day, June 24th, the Masonic fraternity of the city may attend divine service in St. John's church.

On Monday last Wm. Watters, of Westfield, caught a forty pound bass at the mouth of the Nerepis. The big fellow was found caught in a shad net.

Dr. W. L. Ellis has received instructions to close the immigration hospital at Sand Point; and this will be done by the end of the month. The patients there will be sent to the hospital at Montreal.

The board of health, through its solicitor, Colonel J. R. Armstrong, has notified six physicians known to have violated the board's regulations respecting the reporting of typhoid fever and diphtheria cases, that future negligence will be the board's justification for taking proceedings against them.

When the rain ceased to fall Tuesday there had been measured at the meteorological bureau, by Director D. L. Hutchinson, a total of three and four-tenth inches since Sunday morning. The total rain fall for the month has been 7.33 inches, which is four inches more than recorded during May, 1905.

The depredations of dogs are being felt by cattle owners on the outskirts of the city. The dogs persist in worrying young cattle, and sometimes calves have died from the effects. The police say that B. B. Millidge has lost a calf as a result of a dog's attentions, and another man whose stock has suffered is said to be W. Lilley.

There reaches town the story of a mammoth lobster that was caught in a trap in Dipper Harbor last Tuesday by Albert Connell, son of Daniel Connel. It weighed ten pounds, measured twenty-one inches in length and thirty-seven inches from the tip of one claw to the tip of the other.

At Cushing's No. 1 mill yesterday morning David O'Keeffe had his right hand so badly cut by a saw that it was found necessary at the hospital to amputate it at the wrist. O'Keeffe, who is twenty-two years old and a son of Michael O'Keeffe, Fairville, was clearing some debris round a box machine, when he slipped and the saw cut across the hand.

The annual meeting of the St. Martins Telephone Company was held Monday afternoon, when the old officers and directors were re-elected, as follows: C. M. Bostwick, president; A. A. Stockton, vice-president, and A. W. McMackin, secretary-treasurer; these, with C. D. Trueman, W. M. Jarvis and W. E. Skillen, forming the directorate.

The St. John Medical Society, at its annual meeting Wednesday night, elected Dr. G. G. Melvin president, re-elected Dr. T. H. Lunney vice-president, and Dr. C. M. Pratt secretary, and Dr. James Christie treasurer. Drs. White, Margaret Parks, Scammell and Corbett were appointed a room committee, and Dr. J. Gentley was elected librarian.

Hon. William Pugsley, who underwent an operation on his left hand some weeks ago in the hospital in Montreal, returned home Tuesday. In reply to a question, the attorney-general said the operation had proved very successful, but it would be some weeks yet before he would regain the use of his hand. Dr. Pugsley is able to attend to business, and he spent the greater part of the day at his office.

Inquiry has been instituted through the Spanish consulate in New Brunswick concerning the whereabouts of Don Pedro Santacreo, formerly of Gijon, Spain, but so far without success. No such name appears upon the records of the consulate-general in Canada, and it is altogether unlikely that he is now in this province. The last address known to his relatives in Spain was Fredericton (N. B.) Any persons who may have information concerning him are requested to communicate with D. R. Jack, vice-consul of Spain at this port.

Weddings.

The home of Mr. and Mrs. William Durnian at Norton, was recently the scene of a very pretty wedding, when their daughter, Clara J., was united in marriage to George A. Langell, by Rev. Mr. Perry. The home was filled with a number of invited guests, all being relatives of the bride and groom. At 3.30 p. m. the bride and groom entered the parlor where the knot was tied. The bride was very beomingly attired in white silk with lace trimmings. Her travelling suit was of blue broad cloth trimmed with white velvet. After the ceremony the guests partook of the beautiful feast that was spread before them, after which the guests returned to their homes wishing the bride and groom much happiness through life. The groom's present to the bride was a large bevel edge German plate mirror. The presents received by the bride were as follows: Mr. and Mrs. William Durnian, $5; Mr. and Mrs. George Long, counterpane; Miss Amelia Durnian, sofa pillow; Miss Margaret Sproul, water pitcher; Mr. and Mrs. George Robertson, $10; Miss Laura Robertson, sofa pillow; Herbert Robertson, silver bread tray; Duncan Langell, $5; Mr. and Mrs. Early Harmer, silver cake basket; Master Foster Robertson, half dinner set and tea pot; Mr. and Mrs. James Durnian, $3; Miss Mary Durnian, $1; Bernard Durnian, $1; Mr. and Mrs. Robert Lockhart, fancy china butter dish; Mr. and Mrs. Andrew Sproul, lemonade set; Miss Annie Langell, porridge set; Miss Jean Langell, pickle dish; Mr. and Mrs. Seth Humphrey and family, one dozen tumblers and water pitcher; Herbert Humphrey and Mrs. John Robertson, dinner set; Miss Nellie Humphrey, set doylies; John Armstrong, parlor lamp; Ira Perry, tea pot; Mr. Jonathan Langille, $100.

Reicker-Sprague.

A quiet wedding took place Wednesday at 7 o'clock at the United Baptist parsonage, Victoria street, when Capt. J. H. Riecker, of Kars, Kings county, was united in marriage to Miss Lida Sprague, only daughter of Capt. Wilford Sprague, of Springfield, Kings county. The ceremony was performed by Rev. David Long. Mr. and Mrs. Riecker will reside at 247 Main street.

BIG BEQUEST FOR CALIFORNIA UNIVERSITY

SAN FRANCISCO, May 31.—By the terms of the will of the late Theodore Kearney, the noted raisin grower of Fresno, who died suddenly several days ago on the steamship Caronia, while en route from New York for Queenstown, his entire estate, valued at $750,000, is bequeathed to the University of California for the establishment of a viticultural station at Fresno. The will was made public yesterday by the Union Trust Company, executor of the estate.

OBITUARY.

George A. Stephenson, Westfield

George A. Stephenson, at one time engineer of The Daily Telegraph building, died Tuesday at Westfield after illness of more than a year with heart trouble. Mr. Stephenson was in his forty-eighth year, a son of the late Armstrong Stephenson, of Westfield. He is survived by two brothers—E. S. Stephenson, machinist, and John A. Stephenson, both of St. John, and three sisters—Mrs. McBeath, of Westfield, at whose home he died; Mrs. Worden, of Kingston, Kings county, and a third sister married in the United States. He was a man of pleasant manner and good qualities, and his death will be regretted by many.

Dr. Digby.

St. John friends of Dr. Digby, of Brantford (Ont.), Tuesday were shocked to hear of his sudden death. He was the leading physician of Brantford, and a popular, genial man. His wife was the eldest daughter of W. M. Jarvis, and by visits to this city he had become widely acquainted. Dr. Digby was about sixty-five years of age. Last summer he suffered so from heart disease that he gave up work and came here for a long rest. He improved greatly and returned to practice. He is survived by his wife, a son and two daughters.

David Dickson.

David Dickson, an employe of the Portland Rolling Mills, died at 7.30 o'clock Tuesday morning at his home, Fort Howe He is survived by his wife, two sons and one daughter.

Walter Brecken.

A telegram was received Wednesday announcing the accidental death of Walter Brecken, civil engineer in New York, son of the late Joseph R. Brecken, and stepson of A. A. Alley.

Mrs. C. H. Bustin.

Mrs. Maude Bustin, wife of C. H. Bustin, the city's caretaker at Silver Falls, died Wednesday. Mrs. Bustin, who was thirty-five years of age, was the daughter of Samuel Creighton and leaves besides her husband three children. She is also survived by her father and mother, one sister, Hattie, residing at home, and four brothers—Herbert and Clifford, at home; Howard, in this city, and Fred, with the Frost & Wood Company.

As recently as Friday last Mrs. Bustin paid a visit to the city. On Tuesday she underwent a serious operation. It was only at noon yesterday that it was felt she could not survive. The announcement of Mrs. Bustin's death will be received with much regret in St. John, where she had many friends. She was a member of Silver Falls Methodist church.

Mrs. George W. Hoben.

Fredericton, May 30—Mrs. Geo. W. Hoben, one of the oldest and most generally respected residents of Queens county, died this morning at Swan Creek. In April last Mrs. Hoben was taken ill with a cold and other complications, and on Monday last she suffered a stroke of paralysis, which proved fatal.

The late Mrs. Hoben, who was aged 85 years and four months, was formerly Miss Sarah M. Estabrooks, and had always been known as a remarkably active lady. Mrs. Hoben was also known throughout the whole section in which she resided for her many acts of Christian kindness.

The late Mrs. Hoben is survived by one sister, Mrs. Catherine Turner, of Swan Creek, who is also over 90 years of age; two sons, Enoch G. Hoben, who conducts an extensive grocery business in this city, and Reuben Hoben, who has a large farm at Swan Creek; and three daughters, Misses Sarah and Georgie, at home, and Mrs. Cyrus Burpee, of Burton, Sunbury county.

Enoch G. Hoben, who was at his mother's bedside when she passed away, arrived in the city this afternoon

Charles Palmer.

Chatham, N. B., May 30.—A sudden death occurred at Tabusintac Saturday, Charles Palmer, a farmer, after attending to his usual morning duties at the barn entered the house in apparently his usual state of health, pulled off his boots and then cried to his wife, "I am dying." She with her daughter, Jessie, immediately ran to his assistance but before anything could be done for him he expired. The deceased was a native of Prince Edward Island, from which at an early age he come to Tabusintac.

Mrs. Phoebe Smith.

White's Cove, N. B., May 30—Mrs. Phoebe Smith, relict of Robert J. Smith, of McDonald's Point, Queens county, died at the home of her son-in-law, Sanford Smith, Upper Dorchester (N. B.), on the 23rd inst., at the advanced age of eighty years. The deceased, who was an exemplary Christian, was highly esteemed both in her early home at McDonald's Point and at Upper Dorchester, where she spent her declining years. Two daughters are left to mourn the loss of a mother of sterling worth. They are Mrs. Albert T. Hicks and Mrs. Sanford Smith, of Upper Dorchester. Three brothers also survive, viz., Edwin J. Wright, of White's Cove, Queens county; Bedford B. Wright, of McDonald's Point, Queens county, and David E. Wright, of Lower Jemseg, Queens county. The body was brought to McDonald's Point on the 24th inst., and interred in the family burying ground beside her late husband.

Joseph McPherson.

Joseph McPherson, son of the late John McPherson, of this city, died in Roxbury (Mass.) on Wednesday. He was sixty years old and had resided in Massachusetts for some years. He is survived by his wife (nee Humphrey), two daughters, one son and four brothers. The daughters are Mrs. Ella Smith and Miss Gertrude McPherson, of Roxbury; the son, Fred. McPherson, of Worcester; the brothers, T. J. and C. D., of this city; Adam, of the west, and J. R., of Boston. T. J. McPherson left for Roxbury last evening.

GREAT EXODUS OF SCOTTISH LABORERS TO THIS COUNTRY

Montreal May 31.—A special London cable says:

Bruce Walker, Can dale able representative at Glasgow, speaking to the Canadian Associated Press today, said that emigration matters are in a most satisfactory shape. During the next eight days four steamers will leave Glasgow, carrying 2800 ploughmen and other farm workers. The Allan liner Carthaginian, the first steamer to carry second class passengers exclusively, will have 550. This exodus from Glasgow and from Scotland is not only unprecedented but phenomenal.

ST. JOHN MARKETS

During the last week sugar went up ten cents per 100 pounds all round. With this exception the local markets have been quiet and steady. The following were the principal wholesale quotations yesterday:

COUNTRY MARKET.

Beef, western	0.08	to	0.09
Beef, butchers	0.06	"	0.07
Beef, country	0.05	"	0.07
Mutton, per lb	0.07	"	0.10
Spring lamb, per carcase	3.00	"	6.00
Veal, per lb	0.05	"	0.07
Pork, per lb	0.08½	"	0.09
Cabbage, per doz	0.80	"	1.00
Carrots, per bbl	1.00	"	1.25
Beets, per bbl	1.00	"	1.25
Potatoes, per bbl	1.50	"	1.75
Turnips, per bbl	0.90	"	1.00
Celery	0.00	"	1.00
Squash, per lb	0.04	"	0.05
Eggs (hennery), per doz	0.16	"	0.18
Eggs (case), per doz	0.14	"	0.15
Tub butter	0.17	"	0.20
Roll butter	0.18	"	0.20
Calfskins, per lb	0.09	"	0.14
Hides, per lb	0.08½	"	0.09½
Chickens, per pair	0.75	"	1.25
Fowls, per pair	0.75	"	1.10
Turkeys, per lb	0.14	"	0.16
Maple sugar	0.12	"	0.14
Maple syrup, per gallon	0.90	"	1.10

FRUITS, ETC.

New walnuts	0.11	"	0.13
Grenoble walnuts	0.14	"	0.15
Marbot walnuts	0.13	"	0.00
Almonds	0.12	"	0.13
California prunes	0.05	"	0.08½
Filberts	0.10	"	0.11
Brazills	0.15	"	0.15½
Pecans	0.14	"	0.15½
Dates, per pkg	0.05½	"	0.00
Peanuts, roasted	0.09½	"	0.10
Bag figs, per lb	0.04	"	0.05
New figs, per lb	0.10	"	0.12
Lemons, Messina, per box	4.00	"	4.50
Cocoanuts, per sack	0.00	"	4.00
Cocoanuts, per doz	0.60	"	0.70
Apples, per bbl	0.00	"	5.00
Egyptian onions, per lb	0.00	"	0.02
Cal. oranges, per box	5.50	"	6.00
Oranges, per bbl	6.50	"	7.00
Bananas	1.00	"	2.25
Pine apples	3.50	"	3.75
Cucumbers, doz	1.00	"	0.00

GROCERIES.

Malaga London layers	1.90	"	2.00
Malaga clusters	2.75	"	4.00
Malaga black, baskets	2.10	"	2.20
Malaga, loose muscatels	0.07	"	0.07½
Raisins, Val. layer, new	0.05½	"	0.05¾
Currants, per lb	0.07	"	0.07¼
Currants, cleaned, bulk	0.06½	"	0.06½
Dried apples, per lb	0.05½	"	0.06
Cheese, per lb	0.13	"	0.13½
Evap. apples, per lb	0.13	"	0.13½
Rice, per lb	0.03¼	"	0.03½
Cream of tartar, pure, boxes	0.29	"	0.31
Sal, soda, per lb	0.01	"	0.01½
Bicarb soda, per keg	2.20	"	2.25
Molasses—			
Porto Rico	0.34	"	0.37
Barbados	0.28	"	0.29
Fancy Barbados	0.30	"	0.31
Salt—			
Liverpool, per sack, ex store	0.62	"	0.63
Beans (Canadian h. p.)	1.90	"	1.95
Beans, prime	1.80	"	1.85
Split peas	5.20	"	5.25
Cornmeal	2.75	"	2.85
Pot barley	4.40	"	4.50

FLOUR, ETC.

Oatmeal, roller	4.90	"	5.00
Granulated cornmeal	3.85	"	4.00
Standard oatmeal	5.35	"	5.40
Manitoba high grade	5.45	"	5.55
Ontario high grade	4.85	"	4.95
Ontario, medium patent	4.65	"	4.75

SUGAR.

Standard granulated	4.20	"	4.30
Austrian granulated	4.10	"	4.20
Bright yellow	4.00	"	4.10
No. 1 yellow	3.70	"	3.80
Paris lumps	5.00	"	5.25
Pulverized	0.05½	"	0.05¾

CANNED GOODS.

The following are the wholesale quotations per case: Fish—Salmon, cohoes, $5.25 to $5.60; spring fish, $5.75 to $6.25. Other kinds of fish are: Finan haddies, $4.25; kippered herrings, $3.75 to $4.00; kippered halibut, $1.25; lobsters, $3.25 to $3.30; clams, $3.75 to $4.00; oysters, 1s, $1.35 to $1.45; oysters, 2s, $2.30 to $2.50.

Meats—Canned beef, 1s, $1.40 to $1.50; corned beef, 2s, $2.50 to $2.60; pigs feet, 2s, $2.60; roast beef, $2.00 to $2.60.

Fruits—Pears, 2s, $1.75; peaches, 2s, $1.95; peaches, 3s, $2.90; pineapples, sliced, $2.25; pineapples grated, $2.50; Singapore pineapples, $1.75 to $1.85; Lombard plums, $1.60; green gages, $1.60; blueberries, 85c. to 90c; raspberries, $1.50 to $1.60; strawberries, $1.50 to $1.60. Vegetables—Corn, per dozen, 90c.; peas, 65c. to 90c.; tomatoes, $1.30 to $1.35; pumpkins, 90c.; squash, $1.10; string beans, 90c. to 95c.; baked beans, $1.60.

PROVISIONS.

Pork, domestic mess	22.00	"	22.50
Pork, American clear	20.00	"	22.00
Am. Plate Beef	14.00	"	14.50
Lard, pure	0.12½	"	0.13
Canadian plate beef	13.75	"	14.00

FISH.

Large dry cod	5.00	"	5.10
Medium	5.00	"	0.00
Small cod	3.60	"	3.70
Finnan haddies	0.05	"	0.05½
Canso herring, hf-bbls	3.50	"	3.60
Canso herring, bbls	6.00	"	6.50
Gd. Manan herring, hf-bbls	2.35	"	2.50
Cod, fresh	0.02¼	"	0.02½
Pollock	2.00	"	3.00
Haddock	0.02¼	"	0.02½
Bloaters, per box	0.60	"	0.00
Halibut, per lb	0.08	"	0.00
Gaspereaux, per 100	0.85	"	0.00
Shad	0.25	"	0.30

GRAIN, ETC.

Middling (car load)	24.00	"	24.50
Middling, small lots, bagged	24.50	"	25.00
Bran, car lots, bagged	23.50	"	0.00
Pressed hay (car lots)	10.00	"	10.50
Ontario oats (car lots)	0.46	"	0.46½
Cottonseed meal	0.00	"	34.00
Cornmeal	2.70	"	2.75

OILS.

Pratt's Astral	0.00	"	0.20½
White Rose and Chester A.	0.00	"	0.19½
High grade Sarnia and Arc-light	0.00	"	0.19
Silver Star	0.00	"	0.18½
Linseed oil, raw	0.00	"	0.60
Linseed oil, boiled	0.00	"	0.63
Turpentine	1.05	"	1.05
Seal oil (steam refined)	0.00	"	0.43
Olive oil, commercial	0.00	"	0.95
Castor oil, commercial, per lb.	0.08	"	0.09
Extra lard oil	0.75	"	0.00
Extra No. 1 lard	0.67	"	0.00

LACK OF MONEY STOPS WORK ON 'FRISCO BUILDINGS

Owners Expected Adjustment of Insurance at Once, But Companies Are in No Hurry to Settle.

San Francisco, May 30—Building operations in the ruined portions of this city have received a decided setback owing to the dilatory tactics of the underwriters. Almost before the ruins had cooled the owners of the large buildings in the business section that had not been destroyed beyond restoration, planned for their speedy and complete rehabilitation. In a few days after the great fire, throngs of men were engaged in strengthening the shells and clearing away the debris of the great office buildings and hotels in the down town district.

Today the men engaged on the Crocker, Mutual Savings Bank and on the St. Francis hotel in these operations were given notice that all work must cease because of lack of funds, and accordingly the army of laborers and skilled mechanics were laid off.

Owners and builders assert that they have used every effort to persuade the underwriters to advance insurance moneys, but without avail, and the statement is now made that owners are as much in the dark as to the date of adjustment and payment as they were the day after the fire.

JAMES BELYEA, RESPECTED CARLETON RESIDENT, DEAD

James Belyea, one of the worthiest and best known residents of the west side, died Tuesday aged seventy-nine years. The old gentleman had suffered for a long time from a complication of diseases, but he bore his illness with great cheerfulness, and all who came in contact with him were sure to be impressed by his quiet resignation.

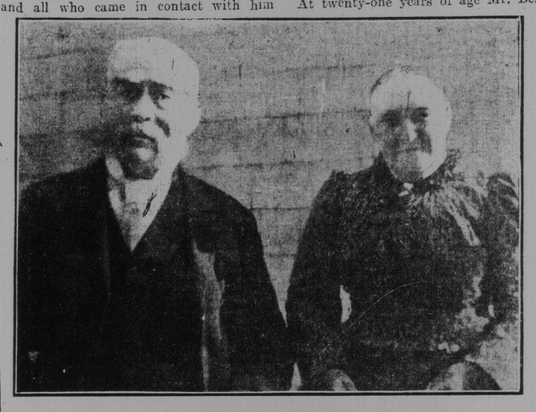

MR. BELYEA AND HIS WIFE AT THE TIME OF THEIR 50TH WEDDING ANNIVERSARY.

The golden anniversary of his wedding to Mrs. Belyea, who was Miss Hazlett, was celebrated on Sept. 21 last year, and was marked by warm congratulations from far and near.

Mr. Belyea was of Loyalist descent, and had followed the arduous life of a fisherman until increasing infirmities compelled him to desist. He is survived by his wife and one son, Charles E. There are also a number of grandchildren, and a brother, who lives in the United States.

At twenty-one years of age Mr. Belyea was made a freeman of the city, and one of the old gentleman's most cherished possessions was the certificate. For many years he was a consistent member of the Free Baptist church, Carleton. He sang in the choir for forty years, and he was a deacon of the congregation for upwards of a quarter of a century.

THE GENERAL ASSEMBLY

Forecast of Its Work at London, Ont., by "Cleric"

The capital of Canadian Presbyterianism for the present church year is London. The time is at hand for the annual gathering of the forces. Hence for the next ten days over four hundred "Commissioners" will engage in such "acts and proceedings" as shall constitute the Thirty-second General Assembly of the Presbyterian Church in Canada.

Its first business will be the election of moderator. Unless all signs fail Dr. Alex. Falconer, of Pictou, will receive the honor. He will be a popular choice, for he is well-beloved and trusted by the whole church. Of course Ontario has a worthy "Father," and the West one of its grand old men, both nominated by certain Presbyteries, but as there is no room for three, it is very likely that Dr. Somerville, of Owen Sound, will wait for a year, and that Dr. DuVal, of Winnipeg, will not risk being "snowed under."

Eleven years ago the assembly met in the same city. It was a busy meeting, as this promises to be. It was then that Dr. Warden was appointed general agent for the church (western section); now his son, though not a minister, may be chosen to succeed him as treasurer.

There may be an interesting hour or two over this matter as we have seen about less important business. Other names have been mentioned, fullfledged clergymen, who would without doubt make efficient successors, of such "Fathers" as Dr. Reid and Dr. Warden, who happily combined rare financial ability with theological learning. Whether the assembly will endeavor to retain Mr. Warden as a valued "deputy" and appoint a minister to have the control, on that he will be entrusted with the office remains to be seen. At all events the funds of the church are safe, and administered by no single hand but by a committee comprised of some of the best financiers in the country.

The main interest connected with Home and Foreign Missions will be a couple of recommendations of a "go-ahead" character. The foreign committee will move that its secretary, Rev. Dr. R. P. Mackay, be sent on a tour of inspection to China, Formosa and India. There will be the objection due to the expense, but Dr. Mackay being such a "live missionary" that if he does not repay the church many fold in the "rousing up" it will get, on his return, we shall seldom venture another guess. His heart is not only in the work, but like so many other men, his "all" even to his only child, a daughter, is now given to the evangelization of the heathen world.

Then, in the department of Home Missions, an overture is to be presented with the view of uniting the Woman's Foreign Missionary Society with that of the Woman's Home Missionary. Thus the assembly has the "union" question on all sides. There seems to be no good reason either, why the ladies of a congregation should be working on Friday afternoon in one organization, and return another day for an equally good cause. It is all one church and one work, but many other things look simple on paper, but become difficult in the practical application. So there may be as lively a time in bringing together two missionary societies, as in the effort to unite the well-known denominations.

There will be a discussion on the report of the union committee. Since last assembly good hard work has been done to formulate a creed for the united church. It may be that the deliberations will bear the name, the council of Toronto, just as past historic acts are known as the Council of Trent or the Westminster Confession. It is too early to worry over names, the interesting thing is that a draft has been made, and will be submitted to the assembly. We hear that Principal Patrick, of Winnipeg, will be back from Scotland in due time. He is needed, for as "doctor subtilis" his statements always have weight. Dr. Robert Campbell, of Montreal, the Bourinot of the assembly, has an extensive pamphlet published indicating the objections which will likely be offered by a good many others of the "Fathers" besides himself. How we shall miss Caven, and Grant and MacVicar at this juncture! But there are "wise men" still both from the East and West. Drs. Sedgwick, Falconer and Forrest will be on hand. Principals Scrimgior, Gordon and MacLaren have the confidence of the church, while Drs. McMullen, McLean, DuVal, and others of the Fathers, with such younger men as Principal Falconer, Messrs. Gaudier, Love and MacKinnon, are well able to take part in any council of the church.

"CLERIC."

DISASTER NARROWLY AVERTED NEAR MONTREAL

Grain Steamer Carried Away Two Locks of Lachine Canal, But Automatic Stop Gate Happily Lifted in Time to Let Off Rush of Water.

Montreal, May 31—A singular accident occurred in Lachine canal, close to Montreal harbor, this afternoon and by a most remarkable circumstance a great disaster was averted. The steamer Waconda, a grain carrier from the upper lakes, acquired too great a speed and before she could be stopped broke through lock No. 2 at Black's Bridge, carrying both gates with her. The rush of water that followed was terrific, for behind the locks is an immense basin, but by a fortunate and almost miraculous coincidence the suction was strong enough to lift up automatically the stop gate that was lying at the bottom of the canal, thereby preventing the inrush. This stop gate was never intended for so likely a purpose and Superintendent O'Brien says that it has taught a lesson in canaling. It was placed at the bottom and occasionally was raised by main force whenever regular gates required repairing. Had it not performed an unexpected function this afternoon the rush of water would have forced a multitude of craft helter skelter through the canal into the harbor and the loss would have been at least $1,000,000 irr