The Best Styles and Prices for

EASTER SHOES

are to be found at

The Asepto Store

Cor. Mill and Union Streets

For Today's Demonstration

Broiled Sirloin Steak
French Fried Potatoes
Fried Oysters in Crumbs
Griddle Cakes
Pastry Cream Puffs
Bread
Hot Cross Buns
Tea Coffee Cocoa

Solve the Pastry Problem
By Cooking With
ONE DOLLAR GAS

The Ideal Kitchen Fuel with which you are always sure of an even, steady oven temperature, so that your pastry rises quickly and uniformly. This completely overcomes difficulties commonly encountered with the more ordinary fuels, and ensures that flakiness so much desired in puff-paste and the short, even, golden brown variety so essential in pies.

At Today's Free Cooking Demonstration, pastry baking will form the chief topic, Mr. Thompson's lecture will be practically illustrated by Vincent the Caterer. Demonstration begins promptly at 3 p. m.

Our Extensive Display of Modern Gas Stoves and Ranges embraces many styles and sizes, suitable for the home, boarding house, hotel and restaurant.

COME IN AND SEE THEM.

THE ST. JOHN RAILWAY COMPANY
Showrooms Cor. Dock and Union Streets

Be a Good Citizen Rather Than a Good Fellow!

Support the Citizens' Candidates---New Men and Good Men

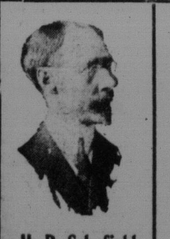

H. B. Schofield
For Commissioner.
Native of this city prominent merchant and for a long time identified with the board of trade and other progressive civic work. A new man.

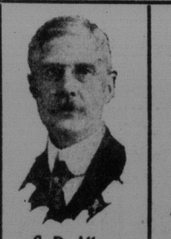

C. B. Allan
For Commissioner.
Native of this city, merchant, ex-president of Canadian Club, member of the board of trade, one of the men who made last year's exhibition such a success. A new man.

W. S. Fisher
For Mayor
Of the important firm of Emerson and Fisher. Chief of a large foundry works and a man with a national business connection. Never before a candidate for office, though frequently sought by nominating committees.

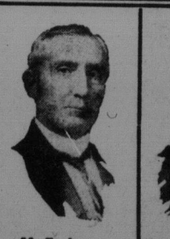

M. E. Agar
For Commissioner.
Well known in all forward movements for the betterment of this city. Successful hardware merchant, ex-president of Canadian Club and prominent in temperance and fraternal circles. Man of broad view and executive ability.

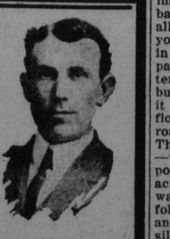

W. Allingham
For Commissioner.
One of the most energetic of St. John's younger blood. A systematic, progressive and consistent labor union man, with a clean record and a grasp of affairs.

Four of These Men Will Be Heard On the Platform:
TONIGHT—Thursday Evening in City Hall Carleton at 8 o'clock.
SATURDAY—Jolly Big Smoker in Keith's Assembly Rooms.

Vote the Whole Five Men --- Remember April, 1911!

Mission Board Met.

The Foreign Mission Board of the United Baptist Church met yesterday afternoon in their rooms, Prince William street. The most important matter were the arrangements for the trip of the fifteen members of the board to Toronto May 6. The project of the union of the foreign mission boards of Canada will be consummated in that city on May 9 and 10. On these dates the Maritime Board will cease to have any official existence. The office on Prince William street will be kept open as usual, however, Miss Barbara Mould, one of the missionaries in India, is now on her way home for her first furlough and expected to be in London, England, April 17. Miss Mould belongs to Ontario.

APPROPRIATE ORATORIO BEAUTIFULLY RENDERED

Stainer's "Daughter of Jairus" Heard by Representative Audience in Stone Church Last Evening.

A large and representative audience heard with much pleasure the singing of Stainer's The Daughters of Jairus, by the choir of St. John's (stone) church, last evening. This recital was held in connection with the special holy week service, the oratorio being especially adapted to this season of the year. The soloists to whom great credit is due for their excellent work were Mrs. C. S. E. Robertson, soprano; Miss Elizabeth Holder, contralto; C. A. Munro, tenor, and A. G. Burnham, bass.

The recital opened with the Chorale from Passion Music to the words of the 139th hymn after which C. A. Munro sang Mendelssohn's Hymn of Praise in a manner that surpassed the expectations of the audience, this was followed by a soprano solo by Mrs. C. S. E. Robertson who excelled herself in the rendering of The Night is Departing, a hymn of praise by Mendelssohn. Prof. D. Arnold Fox, the organist and choir leader of the church then rendered the Prelude to Parsifal, playing this difficult selection in a superb manner. This was followed by the contralto aria Woe to Them, from Mendelssohn's Elijah by Miss Elizabeth Holder who did full justice to the solo. This aria closed the first part of the programme and the treat of the evening, The Daughter of Jairus, was then commenced.

The story of the daughter of Jairus as it was magnificently told last evening, by the different choruses and solos, is one of the most touching events in the earthly career of our Saviour and it deals with the great mercy that Jesus showed to Jairus when his daughter lay near unto death. The programme was as follows:

The Daughter of Jairus

1. Overture—Organ Solo.
2. Chorus—"In that day shall the Lord of Hosts be for a Crown of Glory."
3. Recitative (Soprano)—"Behold there cometh unto Jesus one of the rulers of the Synagogue Jairus by name."
   Solo (Bass)—"My little daughter lieth at the point of death I pray Thee, come and lay Thine hands upon her and she shall live."
   Male Chorus—"Trouble not the Master, thy daughter is dead."
   Solo (Bass)—"My little daughter even now is dead, but lay Thine hands upon her and she shall live."
   Recitative (Soprano)—"When Jesus heard it, He said, Fear not, Believe and she shall be made whole."
4. Solo (Tenor)—"My hope is the everlasting."
5. Recitative (Soprano)—"Then Jesus cometh into the house of the ruler and seeth them that wept and wailed greatly."
6. Soprano and Alto Chorus—"The Waiting." "Sweet Tender Flower."
   Recitative (Soprano)—"And Jesus saith unto them, weep not, She is not dead but sleepeth, and they laughed Him to scorn."
7. Male Chorus—In the death of a man there is no remedy, neither is any man known to have returned from the grave. The breath in our nostrils is as smoke, and a little spark in the moving of our hearts which, being extinguished, our bones shall be turned into ashes and our spirits shall vanish as soft air.
8. Recitative (Soprana)—'But when Jesus had put them all out He taketh with him the father and mother of the damsel, and took her by the hand; Saying Maid! I say to thee arise; and she arose and walked."
9. Chorus—"Awake thou that sleepest."
10. Duet (Soprano and Tenor)—"Love Divine."
    Chorus—"To Him who left His Throne on high."
    Trio (Soprano, Tenor, Bass and Chorus)—Be everlasting praise Hallelujah. Amen.

A Hopeless Case.

A doctor came up to a patient in an insane asylum, slapped him on the back, and said: "Well, old man, you're all right, you can run along and write your folks that you'll be back home in two weeks as good as new." The patient went off gaily to write his letter. He had it finished and sealed, but when he was licking the stamp it slipped through his fingers to the floor, lighted on the back of a cockroach that was passing and stuck. The patient hadn't seen the cockroach—what he did see was his escaped postage stamp zig zagging aimlessly across the floor to the base board, wavering up over the base board and followed a crooked track up the wall and across the ceiling. In depressed silence he tore up the letter that he had just written and dropped the pieces on the floor. "Two weeks!" he said. "I won't be out of here in three years."

How Nerve Cells Are Broken Down

Every man or woman who works with the brain uses up daily an enormous amount of nerve force. Millions of tiny nerve cells are broken down and must be replaced if mental and bodily efficiency is to be maintained.

If brain fag, headaches, sleeplessness or irritability set in, the evidence is plain that nature is not rebuilding as fast as work is breaking down. You cannot allow this depleting process to continue long if nervous prostration or paralysis is to be warded off.

Dr. Chase's Nerve Food will help you to get the balance on the other side of the account, so that each day will add a little to your stock of health and vitality. A man whose work is largely mechanical may keep going with health below par, but the brain workers must have a clear head or fall behind in the race. Restore the wasted nerve cells with Dr. Chase's Nerve Food and know the joys of good health and success.

S SURPRISED THAT TICKET IS SELECTED

G. C. Armstrong, of Lowell, Thinks Citizens' Committee Might Have Allowed People to Name the Men.

(St. John Globe.)

G. C. Armstrong of Lowell, Mass., is in the city. Lowell is a commission city. Talking with the Globe Mr. Armstrong said in Lowell the citizens had organized the campaign in favor of commission, but when that was secured they dropped out of the fight and left the electors free to choose such commissioners as they thought desirable. This course was pursued because it was felt that the new form of government was the real necessity, and the citizens' committee desired to avoid the charge of wanting to have any particular body of men in office. Mr. Armstrong was surprised to find that an opposite course had been pursued in St. John. He knew nothing of conditions here, but it seemed to him that the Lowell plan, which was also the plan in other cities, was the best and that with commission decided on the people should be trusted to make their choice of rulers.

OPENS FRIDAY

Engagement of Miss Grayce Most Remarkable Ever Filled Here.

The only revivals that will be made by Helen Grayce on her return to St. John will be Good Friday afternoon and evening. On that day she presents Wildfire at the matinee, and Squaw Man at night. For Saturday matinee and night, A Royal Romance will be found unusually interesting and absorbing. Charlie's Aunt will open the first full week of the engagement. This in turn will be followed by many successes that are now touring the states at high prices. The heavy demand for seats that are now on sale at the box office shows that two big audiences will welcome Miss Grayce and her popular players on their appearance Friday.

OBITUARY

Mrs. W. L. Hamm.

After a long and painful illness, Mrs. Wellington L. Hamm died yesterday morning at 9 o'clock at her residence Wellington Row, and the sad news was heard with sincere regret by a wide circle of friends. The deceased lady was beloved for the large share she took in philanthropic and church work, and she will be sincerely missed in St. Paul's (Valley) church, of which she was a consistent member. Although she had been ill for a long time, the end came quite unexpectedly. Mrs. Hamm was Mary Isabella, eldest daughter of the late Joseph Horncastle, of this city. Beside her husband, she is survived by her mother, four sisters, one son and one one daughter, Joseph L. H. Hamm and Mrs. Benjamin Lombard are the children. Arrangements for the funeral will be announced later.

William Patterson.

The death of Wm. Patterson took place on Tuesday evening at the residence of his parents, Mr. and Mrs. Geo. Patterson, Pokiok road. The deceased, who had been in poor health for some time, was formerly engaged in the Portland Rolling Mills. He was a member of St. John Lodge, No. 30, K. of P., and was well known and respected throughout the North End. He is survived by his parents, two brothers and one sister. His many friends will hear of his death with regret.

FUNERALS.

Long before the time appointed for the funeral of the late Howard D. Troop, which took place yesterday afternoon at 3 o'clock, the sidewalks in the vicinity of his late residence Orange street, were lined with people all anxious to pay their last token of esteem to the memory of one who had for so many years been a prominent citizen. Rev. Charles Flanders, D.D., conducted the services, assisted by Rev. G. A. Kuhring. A quartette from Centenary church choir was present and sang two of the favorite hymns of the deceased, namely, Jesus Lover of My Soul, and Rock of Ages Cleft For Me. Following the services the remains were conveyed to Fernhill and there laid to rest. The pallbearers were: James Manchester, J. L. Thorne George McAvity, Chief Justice Barker, Judge McLeod and Dr. A. F. McAvenney. A large number of magnificent floral tributes from friends and relatives of the deceased covered the casket.

The remains of Mrs. Clarence Flewwelling arrived on the Boston train yesterday morning from Allston, Mass., and were laid peacefully to rest in Fernhill, Rev. R. P. McKim conducted the burial services. The parents of the deceased, Mr. and Mrs. F. Tapley and her husband accompanied the body to the city. Many friends here extended sympathy to the grief stricken family.

The funeral of James Long took place yesterday afternoon at 3 o'clock from his late residence, Main street, Fairville. Burial services were conducted by Rev. G. A. Ross, after which interment took place in Cedar Hill cemetery.

Sold Two Square Faces.

Last week Edward Quirk was fined $50 for selling two square face bottles of gin to Frank Small which, it was claimed, was a violation of the Liquor License Act. K. J. MacRae, representing Mr. Quirk, has appealed the case and will carry it to the County Court.

The Only Way.

"I want a piece of meat without any bone, fat, or gristle."

"Ye'd better buy an egg, mum."

PROPOSED DAM ON SAINT JOHN RIVER

A Big Power Scheme—Objection to Structure at Meductic Falls — Company Seeks Rights at Capital.

Fredericton, April 3.—The Corporations' Committee met this morning and took up the consideration of the St. John River Hydro-Electric Company bill, Messrs R. B. Hanson, R. Max McCarty and F. W. Holt, C. E., appeared in the interests of the bill, while J. Fraser Gregory represented the lumbermen; J. Hunter White, the St. John Board of Trade! Messrs. J. J. F. Winslow and T. C. Allen, the Tobique Salmon Club; Messrs. Evans and Galbraith the Lorneville fishermen, and F. R. Taylor the N. B. Railway Company.

Mr. Holt presented the plan of the dam which the company proposed to construct at the foot of the Meductic Rapids. It would not be more than 25 feet in height and probably only 20 feet.

J. Fraser Gregory said that such a dam would interfere with the operations of the St. John River Log Driving Company and opposed the bill on that account.

Mr. White spoke of dams on the St. Croix and said that a fishway was not feasible.

Messrs. Evans and Galbraith said that if the dam were constructed it would interfere with the fishing of the Lorneville fishermen and would prove injurious to all fishing on the river and on the bay.

Mr. Allen said that the fisheries were a very valuable asset and should be protected. He was familiar with fishways on many rivers and he knew of no instance where a fishway was feasible with a dam as high as 20 feet. The spawning ground for the fish of the Bay of Fundy was above the proposed dam and if the fish cannot reach the spawning beds it meant inevitable destruction to this industry.

Mr. Hanson said that he believed that shad did not go above Fredericton to spawn.

Mr. Allen said that the head waters of the Tobique River were spawning grounds of all the fish of the Bay of Fundy.

Messrs. Taylor and Winslow also opposed the bill.

Mr. Hanson said that no valid objection had been presented against the erection of the dam which should cause the committee to throw out a project of such magnitude. The chief opponent of the bill, on his own testimony, had said that he had opposed legislation for the development on the St. John river for 28 years. He (Hanson) had the unprejudiced statement of Mr. Kilburn that the dam would not interfere with the transmission of lumber, but would serve to assist driving operations. The company proposed the act to give cheaper power and that was essential in the development of the industries of St. John. The company was a stable one and had as its chief financial backer, Herbert Guernsey, of London. It was proposed to establish a pulp and paper mill at or near Meductic Falls. The erection of the dam was feasible from an engineering standpoint. A dam 20 feet high would not stop the natural flow of water and would not interfere with the rights of lumbermen or fishermen. He believed it impracticable to place a fishway in a dam 35 feet high, but Mr. Hawkins, an expert, had given his unbiased opinion that a proper and efficient fishway could be put in a dam 25 feet high. There was no doubt about the jurisdiction of the legislature to grant this legislation and the proposition should receive fair play from all concerned.

The committee adjourned at 1.30.

DANGERS OF THE BUBONIC PLAGUE

Baltimore, April 3.—"It is not without the range of possibilities that the bubonic plague might attack this country and become epidemic, as it did during the middle ages, when it was known as the 'black death'," said Dr. Norman Roberts, past assistant surgeon of the public health and marine hospital service, who was in charge of his services' exhibit at the public health conference at Baltimore.

Dr. Roberts made it clear that he was not an alarmist anxious to frighten the public. He had replied to a question.

"But," he repeated, "the bubonic plague is not distinctly a scourge of the middle ages removed from our ken. The partisan politician is its greatest friend in this country, as he is the greatest friend of disease generally. This was proved in San Francisco in 1907 when the plague was epidemic there. For a long time the work of the physicians fighting the disease was obstructed by politicians, who said there was no plague in the city. One party said there was plague, another that there was not. The party insisting that there was none even found a bacteriologist, who said there was no plague. The cooperation of the people was needed to clean the city.

It is conceivable that, if such a situation were duplicated in the east, an epidemic might occur here and that one of the more deadly forms, septacaemic or pneumonic plague might result. The mortality rate of the bubonic is from 20 to 50 per cent. that of the other forms 100 per cent., which means that being told you have the disease is being given your death warrant. The crowded tenements of New York furnish the conditions under which these forms flourish. If the plague appeared in New York or in a port of the eastern coast of this country and the partisan politicians took the same stand toward it they did in San Francisco and succeeded in overruling the physicians, the epidemic would occur.

In San Francisco a fund of $100,000 was raised to fight the disease and old buildings were torn down all over the city, poison put in all places where rats might be, garbage covered so that rats might not get it. Masses of rats were swept from their hiding places through the sewers and out into the bay.

The disease is an Asiatic one. It exists in its most deadly form in China and India. Our government is now experimenting with a machine which promises to do much to prevent the transportation of the disease from Asia to this country. Ship's rats bring the disease here. This machine, by filling the hold of the ship with air devoid of oxygen and containing no elements injurious to the cargo, kills the rats and of course the flea and with the flea the bacteria.

"I repeat that the partisan politician is the greatest friend bubonic plague or any other disease has in this country. He should be made to get out of the path of the enlightened scientists dealing with the public health."

EMPRESS PIERROTS SCORED A SUCCESS

"Rainbow Follies" Provided Patrons of Local Playhouse with a Couple of Hours of Merriment.

Every seat in the Opera House was occupied last night and a most appreciative audience greeted the pierrots from the steamship Empress of Britain, who presented an excellent performance which they called "Rainbow Follies." It provided a couple of hours of real enjoyment, a number of excellent sketches, comic songs and catchy jokes being offered, while there were also several well rendered vocal solos.

The first part was similar to a minstrel circle with Joe Johnston as interlocutor, while E. Glegg was the conductor. Four funny endmen with their songs and jokes kept the audience in roars of laughter. H. Warner, the boy vocalist, made an impression in his song, "The Dream Man." The other soloists were J. Duckers, R. Lee, L. Johnston and F. Roberts.

The main features of the performance were the well rendered tenor solos by F. Roberts, who had to respond to several encores. He sang four solos during the performance and has a voice of excellent quality.

In the second part J. Walker was good in a comedy sketch, Hew Walker and F. Roberts rendered solos, H. Price as a Scotch comedian, made a hit and a song and dance by R. Thomson was generously applauded. The performance closed with a humorous sketch entitled "Fun in a Restaurant," and Terry and Thomson, who were the waiters, proved two very funny performers.

The proceeds were in aid of the General Public Hospital fund and a large sum was realized.

TERRA NOVA NOT DAMAGED IN TRIP TO THE ANTARCTIC

Littleton, N. Z., April 3.—The Terra Nova in which Capt. Scott went into the Antarctic, arrived here today and was berthed undamaged.

LATE SHIPPING.

Parrsboro, April 3.—Ard stmr Astarte, Young, Portland; tug Parrsboro, Taylor, Hantsport.

Cld. stmr Astarte, Young, Portland with 1,700 tons coal; schr Glyndon Morrison, St. John; Lena Desmond, both with lumber; schr Amelia, Ogilvie, Windsor, with coal.

DAISY FLOUR
Makes Good Bread, also Cake, Pastry, Etc., Etc.
TRY IT

When it is a question of eyesight, it will pay you to visit us, and get glasses that will fit, as you will save money and trouble. We devote our time to optics only. D. BOYANER, Optician, 27 Dock Street.

FUNERAL NOTICE.

Knights of Pythias.

The members of St. John Lodge No. 30, are requested to attend at the funeral of our late Brother Knight

WILLIAM PATTERSON

from his father's residence, Pokiok Road, (today) Thursday, at 3 p. m. Members of sister lodges are requested to attend. Ordinary dress.

By order of C. C.
S. A. PAYNE,
K. of R. & S.

OPERA HOUSE
HELEN GRAYCE And Her Company
In Latest Success
Friday Mat. "WILDFIRE"
Fri. Ngt. "THE SQUAW MAN"
Sat. Mat. & Ngt. "A ROYAL ROMANCE"
Prices: Night 50, 35, 25, 15. Mats. 25, 15
Fri. Aft. Same as Night.

14 Days Beginning Friday Apr. 5
List of Plays For Next Week
Mon. Even., Charley's Aunt.
Tues. Mat., Charley's Aunt.
Tues. Even., Charley's Aunt.
Wed. Mat., Charley's Aunt.
Wed. Even., Jane Eyre.
Thur. Mat., Wildfire
Thur. Even., Romeo and Juliet.
Fri. Mat., Squaw Man.
Fri. Even., Arizona.
Sat. Mat., Arizona.
Sat. Even., Arizona
SEATS NOW SELLING ONE WEEK IN ADVANCE

Buy To-Day S
A pure
has peculi
qualities
Goo

Classif
One cent per word
on advertisements r

REA
FOR SALE — Free
Brick Building, 40x80.
FOR SALE—Freeho
Size of lot 35x150. W
Barn on property. A
FOR SALE—No. 205
store on ground floor
rent only $25 year.
FOR SALE — Lea
309 Brussels Street
ground floor.
ALLISON &

FOR SALE.
New Domestic and New
cheap sewing machines,
them in my shop. Genuine
kinds and oil. Edison impr
graphs, $16.50. Phonograp
ing machines repaired. W
ford, 105 Princess stre
White store.
NEW BRUNSWICK
longer a drug on the ma
being sought by people
nes stationary 30 years.
increasing. We secured
before tide turned. Fa
acreage, every location an
branch of farming. 200
from. Buy from us and
We guarantee a square d
and seller. Free illustrat
No. 3¾. Alfred Burley
Princess St.
FOR SALE—At a barga
gasolene lighting plant.
every detail. Apply P. M
North Wharf.
FOR SALE—Freehold
storey brick building with
wooden tenement adjoin
corner Middle and Bru
Apply J. A. Barry, Robin
FOR SALE OR TO LE
27 and 28 South Wharf,
by Messrs. Killam Bros.
A. Wilson, Esq., Barri
Wm. street.
FOR SALE—At a barg
farm 35 miles from St.
C. P. R. Good house (11
barn, water to both by
farm near Oak Point and
at bargains. Public wa
storing light and heavy
Poole and Son, Realty
Brokers, 18 to 28 Nelson
M. 935-11.
FOR SALE—Second H
Cash Register. Apply at
JUST ARRIVED--Two carlo
HORSES, weighing from
lbs. For sale at EDWA
Stables, Waterloo St.
TO LET.
TO LET—Bright uppe
Wall and Canon streets.
Tuesday and Friday af
quire 37 Wright street.
TO LET—Fully furnis
ed, house and grounds of
D. W. Pickett at Oak
Co., for whole or part
months. Splendid water
and bathing privileges
Apply to P. O. box 281
B.
FLAT TO LET—Furni
tral. Address Box X. Star
TO LET—Rooms to le
or all year, close to sta
ticulars write or 'phon
Kenzie, Nerepis Station.
FLATS TO RENT—C
123 King St. East. Seen
so upper and middle fla
ter street. Seen Tuesda
afternoons. Each flat
improvements, heating,
ing, etc. Apply Amon
Main, 826.
LARGE STORE TO
No. 15 Mill street, at
vault; hardwood floor;
lege on Drury Lane; fre
well lighted front, and
converted into an exce
offices. Also part of fo
ply to John O'Regan, 17
TO LET—From 1st
modious dwellinghouse
now occupied by W. H.
Seen Mondays. Appl
Knowles, 62 Princess s
TO LET—Stores in
corner Union and Bru
Heated. Apply H. M
Dock street. 'Phone 50
FOUND.
RUBBER STAMPS o
tions, Stencils, Stencil
Automatic Numberin
High-Class Brass Sign
and sell Second-Hand a
National Cash Register
you agent's big comm
ants who intend buyi
Cash Registers, write
save you money. R. J.
main street.